AY, JUNE 26, 1907.
TISE. WE SELL FOR LESS.
$3.98
skirt with flounces, effect; trimmed with h medallions or hand d scroll designs.
aists
NOW.
our only recourse; you riptions; the prices tell

$1.50 ELBOW GLOVES
6-button elbow length, silk, either Trico or ped fingers; are finished ery stitching on back; t pink, light blue, gray, of brown; an extra good at $1.50; specially priced
FOR MEN'S $3.00 PANTS.
to 10 Wednesday.)
ight shades in Domegals, of Cassimeres; plaids, stripe s; have high French wa sateen curtains and lining wn and taped; sizes 30 to
D FOR CARPET.
to 10 Wednesday.)
esday morning we are placing of the celebrated Alexander gh grade Tapestry Brussels choice weaves; one of the carpets for general uses fro ns and colorings are new an
FOR BOYS' $3.00 AND $4.00 SUITS.
ges 6 to 10.)
of boys' clothing in Military ter Brown" styles for boys age; also every broken line reated suits; sizes 6 to 1 is are Cheviots, Tweeds and assortment of fancy gray and gular $3.00 and $4.00 suits.
FOR 10c PLAID NGS.
to 10 Wednesday.)
these popular double fold assortment of pretty plaids n colors and a very soft fin inches wide; unequaled for colors are absolutely fast.
RTISE, WE SELL FOR LE
igerators fo
Hospitals
ond Year...
has been notified that its pu ALTH and marine hospital servic cal year has been accepted, mak ear that this important branch d the Baldwin dry air refrige quarantine stations. So highly by the surgeons and stewards f them was included in the gro . New Orleans, marked "Stand -Burlington Free Press, August
nt, 161 N. Spring
SCO OFFICE
es Time
et Street
and 4th.
d Subscriptions
ved
an Francisco, can have t he Times Office.
ing
Clothes for and Young
OND'S
-pring Streets

Parts, Complete—32 Pages

The Times

LOS ANGELES

Part I—Telegraph-News Sheet—16 Pages

ANNUM, $9.00 | Per Month, 75 Cents. or 2 1-2 Cents a Copy.

THURSDAY MORNING, JUNE 27, 1907.

On All News Stands, Trains and Streets. | 5 CENTS.

THE WEATHER.
REPORT.
...T—For Los Angeles and ...Fair; light west wind. For ...and vicinity: Fair, ...the morning and at night; ...winds, changing to brisk
...6:01; sunset, 7:08; moon ...
...DAY—Maximum tempera... minimum, 52 deg. Wind ...erly; velocity, 3 miles; 5 ...ry; velocity, 13 miles. At ...temperature was 60 deg.
...2 a. m. the temperature ...; clear. ...weather report, in... comparative temperatures, ...on page 14, part II.]

...TS OF THE NEWS ...TODAY'S ISSUE OF ...Times

INDEX.

...in Texas Oil Fields.
...Secret Known.
...Chinese in Panic
...Try to Shield Haywood.
...Wine Growers Fight.
...Must Form Combine.
...Fare Holders Worried.
...Loving Drunkard?
...Start Today For Lakeside.
...Wine By Five Feet.
...Classified Advertising.
...Bail For Manslaughter.
...Almost Killed By Auto.
...of the Oil Industry.
...City News in Brief.
...Leaders N.E.A. Programme.
...Capt." Clover Indicted.
...Items at Hollywood.
...Notes by Wholesale.
...Movies: News of Courts.
...Editorial Page: Pen Points.
...and Topics of Stage.
...Boy in Scholarship Contest.
...Los Angeles Society.
...City is Wasting Money.
...of Los Angeles County.
...Southern Counties' News.
...Sports: Financial.
...Port of San Pedro.
...Gilbert in "The Mikado."

...OPSIS.
...visiting teachers dur... addition may have to ...ahead of one if they ...to an end that has ...Fire in Red... three residences with ...contents....'Capt.' ...er's career in swindling ...sudden end by arrest on ...ment....Marriage inter... ...that home of bridal ...turned to the ground and ...ruins in a body after ...Body of Bertha Bell... ...Pittsburgh matricide, sent ...order of court and special ...times to guard it....Lo... ...of Chicago coffee house se... ...fourth of firm's goods by ...which is nipped just in ...greater loss....Dr. C. ...associate of "Olly" Olly ...released on one felony ...promptly re-arrested by the ...charge of manslaughter. ...William M. Buffon, pioneer, ...again defeats San Fran... ...work with the bat. ...woman from death on steep ...rail....Twenty-fifth anni... ...State Normal School fi... ...High School Senior ...de Belasco stage....Tax... ...is alleged army of use... ...city's employ who ...make a noise to secure ...list.....Woman fatally ...explosion of gasoline. ...Assemblies to start this ...train for Lakeside....Law ...Board of Supervisors ...of road contracts and ...Commission....Presence ...in court to hear cattle ...in rebuke by the court ...meeting of the spectators. ...now ready to confirm ...witnesses as members of ...Bulldogs set on ...who are pursuing alleged ...but they get their man. ...nearly beat policeman and ...it.

...CALIFORNIA. Pasa... ...an iron fire-cracker ...injured by explosion. ...aroused.... Commence... ...schools....Many de... ...in Pomona College. ...threatens sanatorium. ...killed by car in Wil... ...Beach prepares for ...crowers....Ocean Park ...petition for special dis... ...election....Santa Bar... ...almost makes herself dis... ...sleek island with quail. ...Chinese soda factory en... ...Santa Ynez Valley grain crop ...Slot machine discovered ...store.

...STORY. Witness for Hay... ...murder trial is subject... ...cross-examination....The ...defense operators claim that ...today in the transmis... ...Union leaders are ...over the knowledge that ...was known to the police ...Hearst intercedes ...Spreckels has a new ...among San Francisco ...by a civic auditing com... ...United Copper Com... ...formed with capital stock

...EASTERN. A tornado ...in the Mid-Continent oil ...territory, killing three, ...and destroying property ...from $1,000,000 to $2,000,000. ...Fire is fatal and two compan... ...in automobile acci... ...destroys many buildings ...Jamestown exposition. ...Celebrations, St. Louis ...Cadet army officer. ...Admiral de Rayian tells ...of his wife for eighteen ...years to be a man.

OIL FIELD LAID LOW.

Tremendous Loss in Indian Territory.

Hundreds of Steel Tanks and Derricks Are Destroyed by the Storm.

Path Sixty Miles Long Swept Clean and Many Towns Are Struck.

Three Persons Known to Be Dead and Many Others Are Injured.

[BY DIRECT WIRE TO THE TIMES.]

MUSKOGEE (I. T.) June 26.—[Exclusive Dispatch.] A tornado followed by a cloudburst swept the entire mid-continent oil field this morning. Three men are known to have been killed, and the property loss is enormous. The dead are Frank Roper and two unidentified men working on the Glenn Pool fields.

The storm extended from Cleveland, Okla., on the west to Chouteau, I.T., on the east, and from Arkansas City on the north to Muskogee on the south. Houses were destroyed and great damage was done in small towns. Hundreds of oil derricks and tanks are wrecked.

At the Keefer, the heart of the Glenn Pool, 150 derricks have been counted in the ruins. At Turley there are 54 wrecked, and practically all of the oil derricks in the Osage Nation are down.

The tornado was a straight norther, and the wind reached a tremendous velocity. The loss in the oil fields will probably be two million dollars.

Telephone and telegraph wires are down and details are hard to get. It is feared the death list will grow.

THREE MEN KILLED.

OIL FIELDS DESOLATED.

[BY THE ASSOCIATED PRESS—P.M.]

TULSA (I. T. June 26.—A tornado with a path sixty miles long swept through the Indian Territory oil fields this morning killing three men and causing property loss estimated at from $1,000,000 to $2,000,000. The dead:

FRANK ROPER.

Two unknown.

All were oil field workmen and were killed by falling rigs.

The storm came from the north. It traveled due south until it struck a hill just north of Tulsa, when it struck off southeast through Tulsa and Red Fork, from Red Fork shooting south through the heart of the Glenn oil fields.

STEEL TANKS BLOWN DOWN.

The loss of life occurred in the Glenn field, where also was the greatest property destruction. Huge steel tanks were blown down, 100 derricks were demolished, rigs and tanks were destroyed by lightning, the camp of the Gulf Pipe Line Company was ruined and the village of Kiefer, adjoining the Glenn oil field suffered great destruction.

Red Fork and the Red Fork oil field and Jenks at the north limit of Glenn oil field are scenes of wreck and ruin.

Battlesfield reports large property loss and several people injured. Several houses were demolished in Collinsville. The Bird Creek and Skiatook oil fields were riddled. In Tulsa several buildings were unroofed and blown from their foundations and several persons were injured by falling timbers.

REPORTS AT DALLAS.

DAMAGE IS TREMENDOUS.

[BY DIRECT WIRE TO THE TIMES.]

DALLAS (Tex.) June 26.—[Exclusive Dispatch.] Reports reaching Dallas this evening state that extensive damage was done at Mounds, Keefer, Jenks and all over the Glennpool oil district of Oklahoma by a tornado which swept down from the north.

At Tulsa the damage was heavy. Several persons were injured by falling débris, but no fatalities have been reported. Houses were unroofed, windows broken and trees twisted and broken off. A terrific rain followed the tornado. Telegraph and telephone wires are down and the details are meager.

Several lives are reported to have been lost around Bedford, Sapulpa and southward, in the oil fields. Many derricks were blown down and the oil property loss will be large.

DIAMOND FOR WHISKY.

Los Angeles Man Charged With Stealing Borrowed Ring and Pawning It in a Saloon.

[BY DIRECT WIRE TO THE TIMES.]

GOLDFIELD (Nev.) June 26.—[Exclusive Dispatch.] Col. James R. Collins is under arrest, accused of stealing a $500 diamond ring from D. W. Moody, of the Moody Brokerage Company. Collins came from Los Angeles and advertised his desire to lend money on mining securities. At one time he was a banker in Los Angeles, held a seat on the Stock Exchange, and was head of the North American Trust Company. He bore letters from prominent capitalists of the Southern California metropolis.

Capt. Moody loaned him the diamond, and it appears that the California colonel pawned it at a saloon. Whisky and gambling are said to be at the bottom of the trouble.

WAKEFIELD APPOINTED.

OYSTER BAY (N. Y.) June 26.—President Roosevelt today appointed Lyman Wakefield to be register of the land office at Phoenix, Ariz.

The President approved the application for the retirement with the rank of rear-admiral, of Capt. William H. Reeder, U.S.N.

GIRLS DANCE IN CHURCH.

Number on Programme at School Commencement Exercises Causes Decided Stir.

[BY DIRECT WIRE TO THE TIMES.]

HACKENBACK (N. J.) June 26.—[Exclusive Dispatch.] At the commencement exercises of the Hackensack Grammar Schools, held in the Reformed Church last evening, the most innocent-looking number of the programme is today the most talked about.

The members of the Board of Education are endeavoring to find out who "got up" the number. It was entitled "Song and Drill" by the girls' choir. In reality it was a reproduction of "Bessie and Her Little Teddy Bear," which has dragged its risque way across the boards in New York for several weeks. Before the exercises began two of the women teachers are said to have argued in favor of cutting out the number.

The schoolgirls "made eyes" when they reached that part of the song that said they were "wise," and they executed a dance where the pulpit is located. The performance was encored. Several women members of the church left the exercises when the dancing began.

SOCIETY GIRL WEDS MEXICAN.

BRIDE'S PARENTS FAIL TO ATTEND CEREMONY.

Daughter of Millionaire Brewer of St. Louis Overrides Family Objections and Marries Dashing and Handsome Officer of Army of the Southern Republic.

[BY DIRECT WIRE TO THE TIMES.]

ST. LOUIS (Mo.) June 26.—[Exclusive Dispatch.] Miss Caroline E. Tinker, daughter of Zach W. Tinker, millionaire brewer and one-time candidate for Mayor, was married at the Moser Hotel today to Manuel Garcia Lugo, captain of artillery in the Mexican army. Justice Riechmann performed the ceremony and Don C. Summers, Assistant Circuit Attorney, was the only witness.

The bride's parents were not taken into the confidence of the couple. Capt. Lugo and his wife went from the Moser to the Grand Avenue Hotel to remain there until their departure tonight for Jamestown, with the Mexican National Band.

Mr. Tinker has just returned from New York, where he stated he had been negotiating with George Gould's agents for the purchase of Georgian Court, the Gould's country seat at Lakewood, N. J.

Capt. Lugo is one of Mexico's commissioners to the Jamestown Exposition. He accompanied the band on its journey here from San Luis Potosi, Mex. Miss Tinker and the Mexican officer met during the St. Louis World's Fair. The acquaintance was renewed last winter while the Tinker family was traveling in Mexico.

Mr. and Mrs. Tinker endeavored to dissuade their daughter from her purpose, of which they then learned, to marry Capt. Lugo and they urged delay in the hope that she would become interested in an American suitor.

The bridegroom is a dashing and handsome soldier of the pure Castilian type, and a member of one of the leading families of Mexico. Miss Tinker is regarded as one of the most beautiful society young woman in the city. Miss Tinker's step is said to have been taken, if not against parental objection, at least in defiance of parental counsel for delay.

FAMOUS MINE IS BURNING.

MEN IN MINNIE HEALY FLEE FOR THEIR LIVES.

Many of Them Are Partially Overcome While Being Hoisted to Surface—Work Is Temporarily Suspended in One of the Heinze Copper Properties.

[BY DIRECT WIRE TO THE TIMES.]

BUTTE (Mont.) June 26.—[Exclusive Dispatch.] Fire in the big Minnie Healy copper mine, of Heinze-Amalgamated strife fame, now owned by the Butte Coalition Company, which broke out yesterday between the 600 and 800 levels, drove more than 300 miners to flight.

A number of men were partially overcome and they were with difficulty saved from falling down the shaft as they were being hoisted to the surface. The stifling sulphur fumes emitted from the fire precluded all possibility of operating the mine today and work has been suspended pending the fighting of the fire. The fumes became so prevalent that it was necessary to call off one shift of 200 men in the Leonard mine, one of the adjoining big mines of the Amalgamated Copper Company.

Bulkheads are being constructed and it is thought further spread of the flames will be prevented. This has been done in the case of the St. Lawrence mine, further up the hill, which has been burning in one portion for the past thirteen years.

EARNINGS ARE LARGE.

BOSTON, June 26.—[Exclusive Dispatch.] Atchison, Topeka and Santa Fé reports today May operations as follows: Gross earnings, $8,390,517; expenses, $5,478,978; net, $2,914,539; taxes and rentals, $220,615; income from operations, $2,694,224. Eleven months' gross, $83,826,814; expenses, $53,943,923; net, $31,882,891; taxes and rentals, $2,226,818; net income from operations, $29,546,072. May gross increase, $1,352,610, and net increase, $668,750.

BOOMING TAFT.

OMAHA (Neb.) June 26.—[Exclusive Dispatch.] "Taft is growing stronger all over the country every day, and it seems that nothing can prevent his nomination and election."

The above letter was received today by Frank Shotwell, secretary of the Nebraska Taft League. It was written by A. L. Vorys of Columbus, O. Mr. Vorys, who is Secretary Taft's political manager, asks Mr. Shotwell to continue the work of organizing the State for Taft and tells him the Taft work is booming all over the country.

WITNESSES ENDEAVOR TO SHIELD HAYWOOD.

[BY THE ASSOCIATED PRESS—P.M.]

BOISE (Idaho) June 26.—William F. Davis of Goldfield, Nev., one of the most important witnesses for the defense of William D. Haywood, accused of the murder of Frank Steunenberg, was called to the stand at noon today, and his cross-examination had not been completed when court adjourned this evening.

Harry Orchard testified that Davis led and commanded the mob that destroyed the Bunker Hill and Sullivan mill in 1899, inspired, as the agent of Haywood and Moyer, the Vindicator explosion and the train wrecking plot at Cripple Creek, and was an accomplice in the Independence station crime.

On direct examination by Clarence Darrow, Davis went over the story of his working life, including the pathetic account of the death of his wife and babe at Cripple Creek, at which he wept, and he made a positive denial of every statement of Orchard that involved him or his associates in any form of crime. He denied that he was even a member of the union when the Bunker Hill and Sullivan mill was blown up, and at the conclusion of his general story he swore that at Cripple Creek during the strike, Orchard told him of the Hercules mine affair and threatened to kill Steunenberg.

The cross-examination of Davis by Senator Borah was severe and searching, and it was chiefly devoted, as far as it proceeded, to the Bunker Hill and Sullivan affair, and the circumstances under which Orchard made the threat against Steunenberg. Davis asserted that he remained at Gem the day the Bunker Hill mill was blown up, and while he said he saw the train in charge of the masked mob arrive and depart from Gem, he could not name any one on the train except the engineer, Hutton. He said there was no excitement, and he made no inquiry about the mob. He said that he remained in hiding after the mill was blown up because he did not want to be deported or thrown into the "bull pen," and that he changed his name when he departed for Butte shortly afterward, because he feared the mine owners' blacklist, made up from a petition that the employés of the Bunker Hill had sent to Gov. McConnell, protesting against the unsafety of the mine. Borah showed that the petition had been presented six years before, and that Butte was a Federation camp, where the blacklist was ineffective. Passing to the threat Orchard made against Steunenberg, the witness was unable to recall what any one else had said on that occasion except the words of Orchard.

Davis returns to the stand tomorrow morning.

Mrs. Lottie Day of Denver testified that in 1904 Orchard told her about the loss of the Hercules interest, and with it the chance to "support the only women he ever really loved," and that he said he would kill Steunenberg for the wrong done him; and John D. Elliott, an old soldier, swore that Orchard told him on a train in Idaho in the fall of 1905 that he was in the employ of the mine owners and that there was a plot against the Federation and its leaders. Cross-examination showed the fact that Elliott had been twice an inmate of an insane asylum, with a mind unbalanced by family troubles.

John M. O'Neill, editor of the Miners' Magazine, was the only other witness during the day. He testified that Orchard came to his office early in 1905, and asked for the addresses of Gov. Peabody and Gen. Sherman Bell, whom he said should be "bumped off." O'Neill said he referred Orchard to a city directory. The State used the cross-examination of O'Neill to make it clear that the magazine was the official organ of the Federation, and expressed its views, and he read to the jury some sneering articles about the death of Steunenberg. O'Neill also said that he had seen Orchard at Federation headquarters several times, and that Steve Adams and Mrs. Adams had also been there.

COLORADO WOMAN APPEARS AS WITNESS.

[BY THE ASSOCIATED PRESS—A.M.]

BOISE (Idaho) June 26.—In the Haywood trial today the first witness was Mrs. Lottie Day, who knew Harry Orchard at the Belmont rooming house in Denver under the name of J. Dempsey. Mrs. Day said she met Orchard just prior to the convention of the Western Federation of Miners in 1904. Once, while she was talking to Orchard, Haywood and a man named McDonald, who was also connected with the federation, came in. Orchard introduced her to Haywood and then went away with him. Mrs. Day said she was first summoned to Boise by the State, but was sent back to Denver two weeks ago. The witness related a conversation with Orchard when the latter told her that poverty had separated him from the one woman he loved, and that Steunenberg was responsible for his being poor, and that he would get even with him if it was the last act of his life.

"Didn't he say 'that — Steunenberg'" asked Mr. Darrow.

"No, sir, I'm sure he did not swear

(Continued on Fifth Page.)

PANIC IN THUGDOM.

Secrets Are Known to Prosecutors.

If Laid Before Grand Jury, Revelations May Shake Unionism to Core.

Cornelius Is Terror-stricken by Knowledge That His Guilt Is Exposed.

Details of Conspiracy to Attack Cars in Hands of the Police.

[BY DIRECT WIRE TO THE TIMES.]

SAN FRANCISCO, June 26.—[Exclusive Dispatch.] A terrific row has broken out in the grand jury. Witnesses waiting to testify have heard them loudly quarreling. The cause of the row is said to be the investigation of the union outrages against street cars.

Some of the jurors demand that the charges be carried straight to the head officers of the union. Mr. Hearst's trained man, Langdon, is said to be unwilling, for political reasons, to do this. He, and the faction of the grand jury controlled by the prosecution, want to call it off with the perfunctory indictment of the half-dozen or so paid thugs caught in the act of attacking a Chutes car. Three of these men were indicted yesterday, and more indictments were returned today.

SECRETS ARE KNOWN.

Cornelius is in a state of chattering terror. He and the other union men now realise that some person in their very innermost councils is a detective, and that every one of their criminal secrets is known. Unless Langdon decides to smother this evidence at the demand of the Examiner and the unions, there will be revelations that will shake unionism to its very core.

In every big strike the union leaders have played the same game that Cornelius has tried to play. They have a secret gang of armed thugs to make trouble. Publicly they "denounce violence," offer rewards for the arrest of lawbreakers and beg their men to "preserve public peace." But this time it didn't work.

Almost the entire inside of the conspiracy is in the hands of the police.

In all previous cases where arrests were made Cornelius and Bowling have let out a great roar that it was "all a plot of the United Railroads." Tonight, they haven't the nerve to assert the innocence of the men arrested for the Chutes car outrage. Instead, Cornelius says that they "were enticed into the violence by enemies of the union."

COURT COULDN'T SEE JOKE.

Daniel J. White, the striking carman, who laid a stick of dynamite in front of a Haight street car, was before Justice Wells for preliminary examination today. He said he meant it just as a joke. Although it certainly would have been excruciatingly funny to have seen women passengers blown to pieces, the court seemed to be deficient in humor. White was held to answer in the Superior Court.

The cases of W. G. Burton, John McDonald and Charles F. Cordes, all prominent officers of the Carmen's Union, who "short-circuited" a high power wire on May 22, came before Judge Weller today. Their attorneys made a desperate fight to kill the charges on technical points, but the case was taken under advisement.

HEARST PLEADS FOR HARRIMAN.

DOESN'T WANT ANY ELECTION FRAUDS INQUIRY.

Is Believed to Have Agreed to Call Off Langdon from Any Prosecution of Southern Pacific Officials for Palpable Reasons—Sadly Interferes With Heney's Plans.

[BY DIRECT WIRE TO THE TIMES.]

SAN FRANCISCO, June 26.—[Exclusive Dispatch.] That Hearst is in San Francisco for the purpose of protecting the Southern Pacific officials from indictment by the grand jury is the stout claim of the politicians of this city. It is claimed that Hearst has agreed to call off Langdon, his District Attorney, from any prosecution of Herrin and Harriman.

It is not so much that he loves Harriman, although they have an anti-Roosevelt alliance, but it is because Hearst is not in favor of grand jury indictments for crooked political work. Too close to home. Several of the men on his own paper, including his city editor, have been charged before Heney's grand jury with election frauds. These charges have never been denied by the Examiner. For two days after the publication of the sworn accusations, the paper kept silent. The third day after Heney had been persuaded by frantic Hearst men to smother the charges, an editorial appeared in which the Examiner said: "How ridiculous to think the Examiner would do such a thing." But there was no denial that the Examiner man did, in fact, commit these frauds.

Something has certainly happened to the Herrin-Harriman investigation. It was Heney's stated ambition to destroy the terrible Southern Pacific octopus in whose clutches this State has struggled for years. But what's become of it? Men who are close to the prosecution say that Spreckels, victim of the

NICOLAI DE RAYLAN, the man-woman, and his "wife."

grand bunco game, occasionally makes plaintive inquiry as to when they are going to get to the "big ones."

Langdon is, of course, the only person in the prosecution with actual authority. And he belongs absolutely to Hearst who "ran him" for Governor on the absurd Independence League ticket, the Independence League being made up of some reporters detailed for that purpose. The Independence League in Los Angeles, for instance, consisted of the Examiner's police reporter and the man who drove Langdon's hack.

Politicians of this city claim that Hearst intends staying here, either in person or by proxy, for the purpose of insisting that no hostile action be directed against Harriman. Heney, in other matters a brave man, seems to be scared to death of Hearst. He almost got down on his knees to implore the editor of the Bulletin to withdraw his charges relative to the alleged election frauds of the Hearst men.

DELMAS MEETS COBB.

Spectators in Court Highly Entertained by Clash of Personalities of Opposing Counsel.

[BY THE ASSOCIATED PRESS—P.M.]

SAN FRANCISCO, June 26.—D. M. Delmas, a veteran of the bar, and Charles W. Cabb, the youthful law partner of Assist. Dist.-Atty. Heney, were pitted against each other today in arguments for and against the motion to set aside certain of the bribery indictments against Vice-President Louis Glass of the Pacific States Telephone and Telegraph Company, and the frequent tilts exchanged between the polished director of the Thaw defense and his boyish but capable antagonist, kept the two hundred spectators in the pews of the Temple Israel on the edge of eagerness all afternoon.

The famed punctiliousness of the one was never more in evidence; the bluntness of the other served seemingly as a foil. To Mr. Delmas, Mr. Cobb was "my youthful and learned adversary;" to Mr. Cobb, Mr. Delmas was sharply and accusatorily "you." The audience enjoyed it, but Judge Lawlor now and then called a stop.

The greater part of the afternoon was consumed in examining Foreman B. P. Oliver of the grand jury as to the voting and returning of those two indictments which charge Mr. Glass with the crime of bribing Supervisors Furrey and Sanderson to vote against the granting of a competitive franchise to the Home Telephone Company of San Francisco.

It developed that on the 21st of March the grand jury voted to indict Louis Glass eleven times for bribing eleven Supervisors, but only nine of these were returned into court on March 23. The two withheld were the Furrey and Sanderson indictments, which Heney instructed Foreman Oliver to withhold and place for safe keeping in the grand jury strong box. In making out the eleven true bills the Furrey indictment was signed and voted, but the Sanderson indictment was not. On May 24, two months later, Mr. Heney gave Mr. Oliver two "true bills" to be substituted for the Furrey and Sanderson indictments, saying the District Attorney's office had found it advisable to "make a change in the phraseology;" and on the same day these substitutes were by the grand jury lodged against Glass in court.

It was to determine whether these substitute indictments had been duly voted by the board of inquiry, and whether the Sanderson one was founded on testimony given by Sanderson himself in the interim of March 21-May 24, that the foreman was examined at much length by the defense. The attempt to elicit this information provoked Cobb to accuse Delmas of seeking to discover grand jury secrets and require the witness to violate his oath to protect these secrets.

It developed from Mr. Oliver's answers that Sanderson's testimony was given six days after the grand jury had voted to find eleven true bills against Glass, and that his confession, given with tears coursing down his cheeks—he is slowly dying of consumption—formed no part of the evidence on which the indictments were based.

"Will you kindly state," asked Delmas, "what subject was under investigation when Mr. Sanderson appeared

(Continued on Fourth Page.)

REVEALED AT LAST.

Nicolai de Raylan's Secret Known.

Diary of Russian Woman Who Masqueraded as a Man Eighteen Years.

Began Career of Deception in Effort to Blackmail Her Own Mother.

Fooled Procurator of Holy Synod Who Often Stood Sponsor for Her.

[BY DIRECT WIRE TO THE TIMES.]

CHICAGO, June 26.—[Exclusive Dispatch.] The life secret of Nicolai de Rayian, for years secretary of the Russian Consulate at Chicago, who, after masquerading as a man for eighteen years, was found after her death to have been a woman, was revealed today.

The story, never before published, contained her reason for starting out on a career of deception that proved her one of the most accomplished actresses in the world, and disclosing Russian scandal that has been hidden for years, is contained in her diary and correspondence.

It is a story almost without parallel for amazing features, showing the pluck, resourcefulness and cleverness of the woman, who began with an elaborate and daring scheme to blackmail her mother and force from her the secret of her own parentage and her mother's suddenly acquired fortune, and who then found it necessary to go through life for eighteen years disguised as a man, and "making good" the bluff under all circumstances, even when her sex was disputed.

BLACKMAILS MOTHER.

Summarized, the diary reveals that: Nicolai de Rayian's real name was Taletsky. Her Christian name is unknown. She started on her remarkable blackmail by mother in Russia. It became necessary to continue her disguise, because she was sought for years by the Russian police.

The compelling motive of De Rayian's entire career was an effort to prove that her mother had been masquerading her as a girl when in reality she claimed she was a boy.

She had her inspiration in two statutes of Russia—one of which makes it a crime punishable by imprisonment for any one to gain entrance by any means for a boy into a girl's school. The other was the law regulating compulsory military service, which made it a serious crime for a mother to hide the sex of a male child.

M. Pobiedonosteff sought her for years through the secret police of Russia to prevent a scandal he having sworn after an interview that Nicolai was a man.

She made love to almost every woman she became acquainted with, and previous to her two marriages in Chicago, she became engaged to several women.

Her second "wife," Anna de Raylan, knew the life secret of "Nicolai," and received $15 a week over and above living expenses throughout the term of marriage, for a mysterious purpose.

DECEIVES PROCURATOR.

Linked inseparably with early chapters of her story is the name of M. Constantini Petrovitch Pobiedonosteff, Procurator of the Holy Synod, who for years was the dominating figure of Russia in many fields of activity. The Procurator was deceived by Nicolai, as she dubbed herself upon assuming masculine disguise, and after a private interview, M. Pobiedonosteff, who was a careful man, stood sponsor for her and swore she was a man.

Nicolai even started criminal proceedings against her mother, and, when she fled before the final medical examination necessary to the trial, M. Pobiedonosteff found himself in an embarrassing position, which he hushed up suddenly to avoid a scandal.

The diary and letters revealing this astounding story and solving the mystery that baffled Chicago investigators and emissaries of the Russian government, were discovered by a young Chicago lawyer, Michael Feinberg.

Most of the documents and all of the diary are in the Russian language. Feinberg's connection with the case at first was purely official, and he was sent to Phoenix, Ariz., to prove the sex of De Rayian, to controvert the claim of Nicolai's "widow" to the estate.

SCOTTY'S MINE REAL.

Former Partner of Death Valley Miner, Says Claim Is at Windy Gap.

[BY DIRECT WIRE TO THE TIMES.]

GOLDFIELD (Nev.) June 26.—[Exclusive Dispatch.] Slim MacDonald, once a partner of Death Valley Scotty, is in Goldfield. He says the fabled mine is no myth, that it is at Windy Gap, sixty miles southeast of Rhyolite, is as big as all out-doors, and a veritable quarry of rock that runs from $10.-000 to $75,000 per ton.

MacDonald says there are no hostile Indians in that section. There are some aborigines living nearby, but they seem to care nothing about the mine if they know anything of it. At any rate, they show no symptoms of belligerency.

ANARCHIST CAST OUT.

WASHINGTON, June 26.—[Exclusive Dispatch.] Direct representations from the Italian Embassy in Washington have been made to the State Department against Orestes Ferrara, secretary of the Cuban delegation to The Hague Peace Conference, on the ground that he is a militant anarchist, with a jail sentence standing against him in Italy.

As a result of the protest Ferrara has resigned his job and Gov. Magoon, provisional executive of Cuba, has got himself in a box. Ferrara is a recognized Liberal leader and is supporting Gomez for the Presidency.

POLITICAL.

TAFT CONFESSES HIS CANDIDACY.

Admission Is Made at Yale Alumni Banquet.

Relates Anecdote Which Fits Knox's Case, Too.

Shows Respect for Chances of Pennsylvanian.

[BY DIRECT WIRE TO THE TIMES.]

NEW HAVEN (Ct.) June 26.—[Exclusive Dispatch.] William H. Taft, Secretary of War, confessed this afternoon in a funny anecdote, his candidacy for the nomination for the Presidency and showed that he regards with respect the candidacy of Senator Knox, who sat near him at the Yale alumni banquet. Twelve hundred Yale graduates arose and sang "Everybody takes his hat off to Taft."

After saying concerning gifts to Yale that "Before you die, see Stokes," ought to be a motto for every Yale man who has any money—reference being to the Rev. Anson Phelps Stokes, Jr., secretary of the university—Mr. Taft talked of his own aspirations. He also complimented Senator Knox on his address of yesterday. He then said:

"Senator Knox and I are in much the same situation as that old Kentucky mountaineer who came down to Frankfort when the State elected a Republican Governor. The old fellow had voted the party ticket many years with no results, but this time he thought his chance had come. He put up at a fine hotel and waited and then dropped into a cheap boarding-house and later patronized lunch counters. When his funds gave out, he saddled his old mare and started for home. He chanced to pass the hotel, and when some of the loungers on the veranda laughed at him he told them his hopes and his disappointments.

"I came here to see if I could not help the government, and though I've heard of the office seeking man I have not seen any. But if you fellows see any office seeking the man just tell 'em that you saw Jim Stokes on his old mare on the Alexandria turnpike and he was going damned slow."

"I don't think my friend Knox quite understands how much has been done for him. There are other gentlemen in this country who may well complain, for they possibly occupy the same position that Knox and I do with respect to the slowness of our progress. The truth is that what is a good deal of handicap to them was removed from brother Knox today when he was made a Yale man."

REAL ISSUE RAISED.

Federal Regulation of Commerce Expected to Be Greatest Question Before Congress.

[BY DIRECT WIRE TO THE TIMES.]

WASHINGTON, June 26.—[Exclusive Dispatch.] In the opinion of Washingtonians, Senator Philander C. Knox of Pennsylvania, in his speech on the Federal power to regulate commerce to the graduating class of the Yale Law School, has hit squarely on the head the greatest issue which will come up before Congress next winter, and will be the principal bone of contention before the Resolutions Committee of the two big national conventions next year.

While expressing thorough sympathy with the attitude of the national administration in its endeavor to control interstate commerce, Senator Knox's speech is regarded as a protest against that centralization of Federal regulatory power which has been advocated by President Roosevelt and Senator Beveridge of Indiana and to a degree by Secretary Root.

It is admitted here by political leaders in all Presidential camps that Senator Knox's speech will find a response in many States, and that he has made the most powerful legal argument yet heard against centralization of regulatory power in the Federal government.

OIL CONSUMERS ARE SWINDLED.

STANDARD COMPANY USES CANS OF SMALL SIZE.

Investigation by Inspector of Weights and Measures in Indianapolis Shows That Five-Gallon Receptacles Are Short Three Pints. Manager Is Arrested.

[BY DIRECT WIRE TO THE TIMES.]

INDIANAPOLIS (Ind.) June 26.—[Exclusive Dispatch.] City Inspector of Weights and Measures Wulfson, on complaint of patrons, measured five gallons of oil left by a Standard Oil Company driver at a residence a few days ago, and found the amount short three pints. The driver was arrested, and when the Standard's local manager called to bail out the driver, he, too, was arrested.

The city then demanded that the 80,000 cans used by the Standard for delivering oil and gasoline should be measured and be labeled with the city's guarantee of honest measure, but the company contends that its products are measured by machinery and that the measures at the plant only should be submitted to the test. The charge of the city is 5 cents for each gallon can, 10 cents for each two-gallon can, and so on, and the Standard declines to pay. Arrests of all drivers using cans without the city's stamp will be made.

NEW TRIPLE ALLIANCE.

MILAN (Italy) June 26.—The Secolo today came out in support of the new triple alliance, that of Great Britain, France and Spain, which the paper refers to as the "nucleus of the future United States of Europe" and then severely criticises Italy for clinging to Germany.

TORPEDO BOAT STRIKES MINE.

ST. PETERSBURG, June 26.—During the maneuvers today the torpedo boat Ubedimiliny struck and exploded a mine. The damage was slight, owing to the deterioration of the mine.

Free California Views.

8x8 half-tone reproductions, mounted on black paper with suitable margins, are being distributed FREE with each copy of The Sunday Times. Secure this handsome series of pictures without charge by subscribing for The Times to be delivered to your home by carrier.

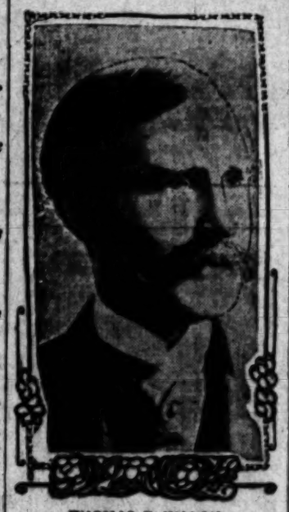

THOMAS F. WALSH.

MINER PROVES HIS HONESTY

THOMAS F. WALSH DECLINES TO DOUBLE FORTUNE.

Declares He Will Not Work Rich Mine Adjoining Claim Which He Recently Sold for $10,000,000 Because Operations Would Spoil Property of Others.

[BY DIRECT WIRE TO THE TIMES.]

DENVER (Colo.) June 25.—[Exclusive Dispatch.] Thomas F. Walsh could double his present large fortune without an effort, if he were not only honest within the letter of the law, but its spirit.

Walsh today returned to his magnificent Colorado home and was asked among other things as to the work he would undertake in Colorado, particularly in a mining way, and as to what he proposed to do with the Hidden Treasure. This is an enormously rich mine in the Ouray district, immediately adjacent to the Camp Bird, which he sold for $10,000,000. In reply he said:

"I shall do nothing to turn out the wealth in the Treasure. There is a vast fortune there, but while I own the prior water rights you must remember this: I sold the Camp Bird to a syndicate, and if I should open up the other property to its full capacity, to gather in the fortune lying there, it would ruin the Camp Bird mine. I sold the Camp Bird in good faith, and a merely technical legal right would not in my opinion justify me in developing the other property at the expense of the people to whom I made the sale of the Camp Bird."

SEEK RELIEF FROM MISRULE.

PEOPLE OF OLD GEORGIA APPEAL TO THE HAGUE.

They Send to Peace Conference Memorial Declaring That Russia Adopted Policy of Ruthless Maltreatment and Spoliation in Former Independent Kingdom.

[BY DIRECT WIRE TO THE TIMES.]

THE HAGUE, June 26.—[Exclusive Dispatch.] The calm waters of the peace conference were somewhat disturbed today when there was placed in the hands of the delegates, including M. Nelidoff, a dramatic and passionate appeal to the world on behalf of the 2,500,000 people of the old kingdom of Georgia.

The petition recites what is said to be systematic violation by Russia of its treaties with Georgia together with the ruthless maltreatment and spoliation of the Georgian people in respect both to public and private interests and rights.

"Our language has been banished," runs the appeal, "and our military system has been destroyed and replaced by a Russian obligatory service, which takes out young men into the severe northern climates, where 47 per cent. of them perish. Economically the country has been overthrown.

"All the Georgian national lands have been appropriated by the Russian government and declared imperial property. Every reform granted Russia has been denied to Georgia. Although Russia enforces the contention that Georgia is a Russion province under its aegis, our country is in a state of siege. The military and the Cossacks slay and rob the people, causing thousands to flee from the cities to the mountains, where great numbers of the youngest die from exposure.

Thus wronged and denied the right of a collective petition to the Douma and the Czar, the Georgian nation lays its case before the delegates to The Hague conference, and through them before the civilized world."

ROBBERS USE BOMB.

Several People Are Killed in Successful Assault Upon Bank's Treasure Wagon.

[BY THE ASSOCIATED PRESS—A.M.]

TIFLIS (Russia) June 26.—A bomb was exploded today in Erivan Square in the center of the city, while the place was thronged with people. The object of the bomb throwing was an attack on the treasury. A wagon containing $125,000 escorted by Cossacks had reached Erivan Square when the bomb exploded. Two employés of the Imperial Bank were killed. The number of other victims have not been as yet ascertained. The bags containing the money disappeared and no trace of them has been found.

GOVERNOR OF HAWAII.

Chief Justice William F. Frear Cables Acceptance of New Office Beginning in August.

[BY THE ASSOCIATED PRESS—A.M.]

OYSTER BAY (N. Y.) June 26.—President Roosevelt today formally appointed Judge William F. Frear to be Governor of Hawaii to take office the middle of August.

JUDGE FREAR ACCEPTED.

[BY THE ASSOCIATED PRESS—A.M.]

HONOLULU, June 26.—Chief Justice William F. Frear has cabled President Roosevelt his acceptance of the Governorship of Hawaiian Territory beginning in August next.

STOP TO FIGHT ONE ANOTHER.

French Vineyardists Wrangle Among Themselves.

Many of Them Denounce Albert as Traitor.

"Redeemer" Accused of Selling Out for Petty Sum.

[BY DIRECT WIRE TO THE TIMES.]

NARBONNE, June 26.—Marcellin Albert's confession that he received 100 francs from Premier Clemenceau for railway fare back to the south after the interview between them, seems to have destroyed his prestige among the rebellious wine growers.

He was a hero yesterday, but now he is roundly abused as a traitor, who sold out the movement for $20. At least, Narbonne already has repudiated him as a renegade, and the people threatened this morning that if he does not surrender himself a prisoner immediately, the wine growers will take him by force to the Montpelier Prison.

For the moment the Argeles committee remains faithful, but many of Albert's adherents even there are wavering. Fearing that the Narbonne committee might make an attempt to abduct the "Redeemer," to land him in jail, his sympathizers are guarding his house in Argeles. That village is greatly incensed at Narbonne's attitude, and there is a possibility of a serious conflict between the sections for and against the little black-bearded champion of the vine, the main question being sidetracked temporarily.

Everything is quiet throughout the three rebel departments today, but the mob, though inactive, is defiant and the danger of a fresh outbreak is in everybody's mind.

TROOPS ARE UNRULY.

INSUBORDINATION GROWS.

[BY THE ASSOCIATED PRESS—A.M.]

PARIS, June 26.—The government is quite as much concerned about the insubordination manifested among troops as to the attitude of the wine growers, for, in spite of the efforts to minimize, the new incidents showing the lack of discipline in the army are occurring daily.

The government seems to have awakened to the necessity of dealing sternly with the demoralization engendered by the socialistic anti-military propaganda, and the press comment is against the decision of the government to exile the mutineers of the Seventeenth Infantry and postpone indefinitely the bill providing for the abolition of courts-martial in time of peace.

The position of the Cabinet was increasingly difficult, and M. Clemenceau's sole object seems to be to weather the storm until the summer vacation of Parliament affords a breathing spell.

MESSAGES SLOW, SAY OPERATORS.

CLAIM MADE THAT WORK IS FAR BEHIND.

It Is Intimated That Many Telegrams Filed in Los Angeles Are Sent North by Mail—Managers Report an Increase in Their Working Forces.

[BY THE ASSOCIATED PRESS—P.M.]

SAN FRANCISCO, June 26.—The Press Committee of the striking operators gave out the following statement tonight:

"At midnight Tuesday the following report was received at union headquarters, showing where and how San Francisco telegrams for the East are being handled.

"'San Francisco office had 570 messages on hand seventeen hours behind; Denver, 356, twenty hours behind; Los Angeles, 580, twenty-four hours old; Salt Lake, 175 behind, nineteen hours old; Portland, 346, twenty-four hours old; Seattle, 480 behind, twenty-four hours old. A total of 2201 San Francisco telegrams in transit between San Francisco and the East by easy stages.

"'At oLs Angeles Saturday night last 1000 messages for San Francisco disappeared from the operating room. It is presumed they were shipped by train to Oakland, where they would arrive in time for delivery early Monday morning. The fact that Denver, Salt Lake, Los Angeles, Portland and Seattle are relaying Coast business is significant. Under normal conditions San Francisco works direct with Chicago, New York and other large eastern cities. Since the strike occurred business has been routed in any and all directions from the East to San Francisco, the practice of the telegraph companies being to get business as near the "storm center" as possible and then, if "communication has not been restored," send it into San Francisco by train.'"

A possible step toward a settlement was made yesterday when the striking operators appointed a conference committee of seven members, including President Small, with a view of opening negotiations with the Western Union and Postal Telegraph companies. Although, the powers of the committee were not announced following its appointment, it is thought the committee will be clothed with authority to arrange a basis for the settlement of the strike. One function of the body will be to place the demands of the strikers before the heads of the companies.

The operators declare that the companies are seriously crippled and must ultimately yield to the demands for a 25 per cent. increase in wages. It was conceded generally yesterday that the strike was likely to continue for several weeks and the possibility of extending the strike zone was also admitted.

Officials of both companies declared yesterday that they were handling expeditiously all the business that came to them. Both claimed gains in their staff of operators.

President Small now threatens to call out the Chicago telegraphers.

Times Pictures in Portfolio.

Copies of the art pictures already distributed free with the Sunday Times, together with those to be put out in the future, will within a few weeks be put up in portfolio form and offered for sale in their entirety. Not less than twenty-six reproductions will comprise the portfolio, and a suitable cover will inclose the entire series of beautiful Southern California views. Advance orders taken. Postpaid for 0

NINE THUGS INDICTED.

Grand Jury Charges Three Men With Throwing Bricks and Six With Conspiracy to Riot.

[BY THE ASSOCIATED PRESS—P.M.]

SAN FRANCISCO, June 26.—The grand jury today returned four indictments charging the following nine persons with crimes of violence in connection with the present street car strike: John William Hays, Barney Olsen, Charles Laughle, John Mitzen, Rudolph Schmidt, George Peterson, J. C. Kyle, J. H. Burns and J. Murray McDonald.

The first-named three are accused of assault with a deadly weapon—throwing bricks through car windows; the last six are charged with conspiracy to riot. Most of the indicted persons are members of labor unions.

These are the first indictments to be returned in connection with the street car strike since the determination, recently announced, to deal with such disorders through the medium of the judge instead of trusting to the police courts.

BEATEN BY STRIKER.

LOS ANGELES MAN HURT.

[BY DIRECT WIRE TO THE TIMES.]

SAN FRANCISCO, June 26.—[Exclusive Dispatch.] M. Langley of Los Angeles, employed by the United Railroads, was severely beaten early this morning by a union teamster, and now lies at the Central Emergency Hospital in a serious condition.

At an early hour this morning Langley engaged a room in an apartment house at Buchanan and McAllister streets. As he entered the room he noticed that he had a room-mate. The two entered into a conversation, in the course of which Langley confided to his room-mate that he was a strike breaker. Instantly there was a scuffle, and when it subsided Langley's face was a mass of bruises, his jaw dislocated and both eyes swollen. The teamster escaped.

CONCILIATORS THROUGH.

COMMITTEE IS DISSOLVED.

[BY THE ASSOCIATED PRESS—A.M.]

SAN FRANCISCO, June 26.—With the settlement of the iron trades and the laundry workers' strikes to its credit, the conciliation committee has decided to wind up its affairs. It will make a final report to the Civic League on Thursday night and will leave the settlement of the car and telephone controversies to other agencies.

Word was received from the committee yesterday that Secretary Straus would reach San Francisco on July 22, and would remain here four days. Secretaries Garfield and Metcalf are expected at the same time.

CLEAR REFUGEE CAMPS.

PARK COMMISSION'S ORDER.

[BY THE ASSOCIATED PRESS—A.M.]

SAN FRANCISCO, June 26.—The Executive Committee of the relief corporation has been directed to clear all the refugee camps by August 17 as a result of the firm stand taken by the Park Commission. Circulars will be printed in half a dozen different languages, setting forth that the refugees must move.

A member of the Real Estate Board will be called into conference with the relief corporation and the Park Commission to devise means of caring for refugees who are dependent.

There are now 17,504 persons living in the thirteen refugee camps. They occupy 5438 cottages and several barracks and apartment houses.

SCHMITZ'S CASES UP.

FOUR TO BE SET FOR TRIAL.

[BY THE ASSOCIATED PRESS—A.M.]

SAN FRANCISCO, June 26.—Eugene E. Schmitz, convicted of extorting money from Joseph Malfanti, will appear before Superior Judge Dunne for sentence tomorrow and at the same time four other extortion cases against the former Mayor will come up to be set for trial.

Dist.-Atty. Langdon announced this morning that he will proceed to trial immediately upon one of the extortion charges, although which case will be taken up first he is unwilling to state at this time.

Dinan's Petition Denied.

SAN FRANCISCO, June 26.—Application to have declared insufficient the accusation made by the grand jury against Chief of Police Dinan was denied yesterday by Judge Seawell, and Friday morning at 10 o'clock was the day and hour set by the court for pleading.

STRAUS TO COME WEST.

Secretary to Take Trip for Purpose of Studying Asiatic Immigration Problem.

[BY DIRECT WIRE TO THE TIMES.]

WASHINGTON, June 26.—[Exclusive Dispatch.] For the special purpose of familiarizing himself with the problems of Japanese and Chinese immigration, Secretary Straus will leave Washington next Saturday for a two months' trip to the Pacific Coast and Hawaii. He will first go to Montreal, Quebec, thence to Seattle and San Francisco, and finally to Honolulu.

The immigration features of the new treaty with Japan will devolve largely upon Secretary Straus in the negotiations, and he desires to be personally informed of the situation. As Secretary Metcalf will visit his California home in July, the President will be well advised by members of his Cabinet as to the situation on the Pacific Coast.

FLOODS ARE FATAL.

Considerable Loss of Life Results from High Water Thoughout Montana.

[BY THE ASSOCIATED PRESS—P.M.]

BUTTE (Mont.) June 26.—Advices to the Miner from throughout the State tell of considerable loss of life as the result of high water and swollen streams. Continuous rains have raised the streams to the height seldom witnessed at this time of year.

The 7-year-old son of Bert Snyder was drowned while at play along the bank of a stream near Forsythe. At Miles City yesterday a cloudburst drowned an unknown woman and seventy horses. An unknown man is reported drowned near Glasgow.

Word from Great Falls tells of the drowning near Augusta of Mrs. J. C. Furman, her two little sons and Laura Williams, 10 years old in Simms Creek. Only one body, that of Mrs. Furman has been recovered.

PITH OF NEWS FROM THE MIDDLE WEST.

[BY DIRECT WIRE TO THE TIMES.]

CHICAGO, June 26.—[Exclusive Dispatch.] Chicago for at least a few days is to be treated to real summer weather. It will not be too warm, and it will not be too cold. It will be just right, according to Prof. Cox. It is evident, he declares, that the hot wave has been broken for a time and that fresh winds from the lake will keep Chicago's temperature at a normal point and stop a great deal of the suffering. Maximum today was 72 deg., minimum 59 deg. Middle West temperatures:

	Max.	Min.
Alpena	66	50
Bismarck	78	46
Cairo	78	68
Cheyenne	64	44
Cincinnati	80	68
Cleveland	70	62
Concordia	78	60
Davenport	72	56
Denver	64	50
Des Moines	72	54
Detroit	72	56
Devil's Lake	78	46
Dodge City	72	60
Dubuque	70	54
Duluth	72	48
Escanaba	66	50
Grand Rapids	70	56
Green Bay	68	54
Helena	80	46
Huron	72	48
Indianapolis	76	64
Kansas City	74	62
Marquette	62	48
Memphis	78	66
Milwaukee	66	56
North Platte	70	54
Omaha	74	58
Rapid City	64	50
St. Louis	76	64
St. Paul	68	48
Sault Ste. Marie	52	44
Springfield, Ill.	78	58
Springfield, Mo.	70	64
Wichita	76	62

WEATHER FORECASTERS SCARCE

A crisis impends in the United States Weather Bureal Service. Fifty men are needed at once. Only one answered the call to duty today at the Federal building to take the examination showing that he was qualified as a weather forecaster. Pointing at this hero as he bent over his examination papers, Forecaster Cox said to the newspaper men who had been summoned to witness the sad state of affairs existing in the high tower: "See, there is the result of a campaign of vilification and abuse. Only one man has the courage to come up and qualify for a $2500 a year job."

BROTHERS FIGHT FOR ESTATE.

[BY DIRECT WIRE TO THE TIMES.]

PILIET (Ill.) June 26.—[Exclusive Dispatch.] With two brothers accusing a third of virtually stealing their aunt's estate, valued at $300,000, the battle for the property of the late Cornelia A. Miller began in the Probate Court here today. Charles Fis, the accused, was the favorite nephew of Mrs. Miller. His brothers charge that he forged the name of their aunt to deeds for property in Illinois and California, signed over to himself securities worth $200,000 and deliberately induced the aged woman, while mentally incapable, to give him power of attorney.

SUICIDES WITH DYNAMITE.

[BY DIRECT WIRE TO THE TIMES.]

MONROE (Mich.) June 26.—[Exclusive Dispatch.] After his wife had refused to live with him on account of his drinking, George Kummer, a quarryman here, walked to the barn at the rear of his wife's house, and blew himself to pieces with a stick of dynamite today. He had carried the dynamite in his hand from the quarry. All that was left of him after the explosion was one leg.

FOLLOWS HUSBAND'S EXAMPLE.

[BY DIRECT WIRE TO THE TIMES.]

FORMOSA (Kan.) June 26.—[Exclusive Dispatch.] Mrs. Peter Johnson today cut the throats of her two children and her own. Her husband, a wealthy stock and grain dealer, killed himself three weeks ago by drinking carbolic acid and the woman has been acting strangely since. The children may recover, but she will die.

WOMAN WORRIES LINEMEN.

[BY DIRECT WIRE TO THE TIMES.]

PEORIA (Ill.) June 26.—[Exclusive Dispatch.] A woman in a posthole today effectually blocked the efforts of a gang of telephone linemen to place a pole in front of her house. Not until the police were notified did the woman budge, and then it was with the assistance of a rope which the buecoats fastened around her waist. The woman was Mrs. David Goldberg of No. 522 South Adams street.

GEN. LOGAN'S BROTHER DIES.

[BY DIRECT WIRE TO THE TIMES.]

MURPHYSBORO (Ill.) June 26.—[Exclusive Dispatch.] Thomas M. Logan, aged 80 years, dropped dead at his home here this evening. He was a brother of Gen. John A. Logan.

Superb Routes of Travel.

SANTA CATALINA ISLAND—

Monster Patriotic Celebration

July 3--Dazzling Illumination

OF AVALON HARBOR. ENTRANCING MUSIC. SCENES FROM FAIRYLAND. PYROTECHNIC DISPLAY—BOMBARDMENT OF STEAMER CABRILLO—AND

Extraordinary Eruption of Sugar Loaf

CONCERTS BY CATALINA'S CELEBRATED MARINE BAND—DANCING.

July 4--Big Programme Aquatic Sports

TUGS OF WAR. WATER POLO. RACING EVENTS. SWIMMING CONTESTS, ETC.

Special Train and Steamer Service

BANNING CO. Ticket office 101 Pacific Electric Bldg. Telephones Main 36; F3036.

EUROPEAN TOUR—

FOR FULL INFORMATION OF PERSONALLY CONDUCTED TOUR TO JAMESTOWN EXPOSITION AND EUROPE ADDRESS

The MILNE TOURS Co. 504 SOUTH SPRING STREET PHONE HOME E-2303.

Theaters—Amusements—Entertainments.

REDONDO PAVILION—

Grand Opening July 4

And Monster Celebration of

THE NATION'S NATAL DAY

New $100,000 Pavilion and Casino Thro Open to the Public

FINEST PROGRAM OF AMUSEMENT EVENTS EVER OFFERED BY A CALIFORNIA RESORT. TWO BIG DISPLAYS OF JAPANESE DAYLIGHT FIREWORKS. GREAT OPENING CONCERT PROGRAM BY THE FAMOUS SCHOMACKER-CHARD ORCHESTRA. HIGH DIVES BY PROF. JACK CONNERS, LAUNCH IN THE HARBOR, DANCING AFTERNOON AND EVENING, GRAND DISPLAY OF FIREWORKS AT NIGHT. STEAMER EXCURSIONS TO SEA. FINEST BATHING BEACH ON THE WEST COAST.

Beautiful Souvenir to Every Lady in Attendance

TAKE LOS ANGELES-REDONDO CARS AT SECOND AND SPRING STREETS OR ON BROADWAY, SEVENTH STREET OR GRAND AVENUE.

ORPHEUM THEATER—SPRING ST., between Second and Third. BOTH PHONES 1447.

MODERN VAUDEVILLE

Arthur DUNN & Marie GLAZIER—Katherine HAYES & Sabel JOHNSON—J. C. HAWLEY & Co.—The Original BOOTBLACK QUARTET—THE FINNEYS—Leo MOULIN—EMERSON & BALDWIN—ORPHEUM MOTION PICTURES—Last Week J. MORTON.

MATINEES DAILY EXCEPT MONDAY.

GRAND OPERAHOUSE—MAIN ST., between First and Second. Main 1267.—PHONES—Home 1267.

THE FAMILY THEATER.

THE ULRICH STOCK COMPANY, Presenting

"THE PRICE OF HONOR"

Original—Picturesque—Thrilling—One hundred and fifty minutes of thrills and laughs.

Matinees SUNDAY, TUESDAY AND SATURDAY. Next Week "A CHRISTIAN."

CAWSTON OSTRICH FARM—SOUTH PASADENA.

PIONEER AMERICAN FARM—ESTABLISHED 1886.

VISIT THE FARM—SEE THE YOUNG CHICKS JUST HATCHED.

Over 100 Gigantic Birds, All Ages

BEAUTIFUL PARKS OF SEMI-TROPICAL FLOWERS AND TREES.

25c EXCURSION TICKETS INCLUDE ADMISSION. CAN BE PURCHASED AT THE P. E. TICKET OFFICE AND AT OUR CITY STORE, 324 WEST THIRD STREET.

TAKE PASADENA CARS MARKED "OSTRICH FARM."

THE AUDITORIUM—SPARKS M. BERRY, MANAGER. FIFTH AND OLIVE STREETS.

"THEATER BEAUTIFUL."

THE SEASON'S SUPREME SUCCESS. TONIGHT. Balance of the week. SATURDAY MATINEE. THE CALIFORNIANS, TOM KARL, Director; presenting

"THE SERENADE"

HEAR "THE ANGELUS," as played on the $30,000 Pipe Organ. Prices 25, 50, 75c. Phones 1276—P2276.

NEXT WEEK—FAREWELL WEEK OF THE CALIFORNIANS.

BELASCO THEATER—MATINEE THIS AFTERNOON. TONIGHT AND ALL WEEK.

The Belasco Company presents Clyde Fitch's Best Play.

The Girl With the Green Eyes

NEXT WEEK:—The new comedy-drama, "A FAIR EXCHANGE." Seats Now.

MOROSCO'S BURBANK THEATER—Proprietor and Manager, OLIVER MOROSCO.

SECOND AND LAST WEEK. ONLY FOUR MORE PERFORMANCES.

"DAVID HARUM"

NEXT WEEK—"THE LILY AND THE PRINCE."

THE CHUTES—Lehigh Investment Co.—Proprietors.

The Management takes pleasure in announcing to the music world the return of

BERESINA

Formerly Solo-Violinist to the Prince of Wales Orchestra.

THIS WEEK'S PROGRAM: Ave Maria, Chas. Gounod; Fantasia (Scenes from Faust), No. 100—C. de Beriot. Every afternoon at 3:30. Evenings 9 o'clock. No extra charge.

BASEBALL PACIFIC COAST LEAGUE Chutes Park DAILY MATINEE MONDAY.

San Francisco vs. Angels

6--Games--6 Beginning Tuesday, June

GAME CALLED AT 3:00—2:30 SUNDAY—LADIES' DAY THURSDAY. Grandstand except Saturdays, Sundays and Holidays. Admission 25c; children 10c; Grandstand 25c. Seats on sale at HOOSTRATTEN'S CIGAR STORE.

PACIFIC ATHLETIC CLUB—Friday, June

BIG TRY-OUT NIGHT

44 Rounds of Boxing 44

Four Six, and 3 Ten-Round Bouts. Don't Miss This. What it lacks in quantity will be made up in fun.

Doors open at 6:15 p.m. Enter Ring at 9:30 p.m. Popular prices. $1.50, $1, 50c. Seats on sale at A. B. Greenewald's Cigar Store, 207 South Spring Street. Take Sunset Park or Downey Ave. cars north on Spring street to Naud Junction.

SILK CULTURE—COMPLETE FROM EGG TO NEEDLE. NATURE'S MOST WONDERFUL STUDY.

Open daily 9 to 5. Admission 25c; School Children, all ages, 10c. VANZA OR GRIFFIN AVENUE CAR ON SPRING STREET. CURTIS SILK FARMS COR. BUENA VISTA AND SOLANO AVE. (NEAR HOLLYWOOD).

LOS ANGELES OSTRICH FARM—S. PASA.

FIVE ACRES OF GIGANTIC BIRDS. OPPOSITE *East Lake Park*

Most beautiful display of Ostrich Feathers ever made in Los Angeles.

Timely Special Announcements

GALLERY OF SCIENTIFIC WONDERS—FOR MEN ONLY. ADMISSION FREE. 129 SOUTH MAIN STREET.

A Combination of Science and Art Affording Educational Opportunities Not Found Elsewhere.

This Permanently Established European Exhibit is one of the City's Great Schools. Study the Natural and Unnatural Conditions of the Human Body as Shown by Life-Sized Models. The Opportunity of a Lifetime. Open Daily from 9 a. m. to 10 p. m. Sunday, 1 to 10 p. m. Admission Free. 129 South Main Street, Los Angeles, Cal.

Superb Routes of Travel.

MARINE GARDENS—

Santa Catalina Island

Glass Bottom Power Boats

EMPRESS CLEOPATRA LADY LOU

TO SEAL ROCKS AND MOONSTONE BEACH

Nine Miles of Marine Gardens

WORDS CANNOT EXPRESS THE BEAUTY OF THESE WONDERFUL SCENES.

Tickets sold on trains and steamers will not be accepted on these boats. Passengers for Santa Catalina Island are WARNED not to buy tickets for the Monday Cruise before their arrival at Avalon. Tickets for sale in Los Angeles at Pacific Tours Co., 334 Pacific Electric Building.

METEOR BOAT COMPANY

SAN FRANCISCO—$9.35 First Class

Including berth and meals. Daily steamers direct to OAKLAND, EUREKA, COOS BAY, GRAY'S HARBOR, PORTLAND, SEATTLE. Ship your freight from Los Angeles via Salt Lake Route.

S. S. "K. A. Kilburn" S. S. "Hanalei"

LEAVES EVERY TUESDAY. LEAVES EVERY SATURDAY.

C. J. LEHMAN, Gen. Agt., 248 SOUTH SPRING ST. PHONES Main 902—A-5070.

SAILING FOR SAN FRANCISCO, SEATTLE

And all points in the Northwest. Large, elegant steamers

Santa Rosa and State of California

Leave Los Angeles 10 a. m. Wednesdays and Sundays DAYLIGHT OCEAN EXCURSIONS TO SAN DIEGO, TUESDAY and SATURDAY, from Los Angeles 8:00 a. m.; Redondo, 9:00 a. m. RATES ALWAYS THE LOWEST AND INCLUDE BERTH AND MEALS. For full particulars, City Ticket Office, 229 South Spring Street. Phones—Sunset Main 41. Home A2017. H. BRANDT, D. P. A.

OCEANIC STEAMSHIP CO.—

HONOLULU, S.S. ALAMEDA, JULY 13; TAHITI, S.S. MARIPOSA, JULY 1. TICKETS AND INFORMATION AT 324 SOUTH SPRING STREET. PHONES—HOME 6789; MAIN 2317. F. M. JENNESS, AGENT.

PORTLAND, Seattle, San Francisco, Eureka

The steamers ROANOKE and GEO. W. ELDER leave San Pedro every Wednesday at 7 p.m. for the above, connecting with all northwestern points. For passage and information call at general offices NORTH PACIFIC STEAMSHIP CO., 253 South Spring St. Phones Main 1131; Home A7068.

PACIFIC SLOPE.

NEVADA MINES FORM COMBINE.

Consolidated Copper Company Is Incorporated.

Mining Trust Organizes Under Laws of Delaware.

Ely Mines Company Is First to Be Absorbed.

[BY DIRECT WIRE TO THE TIMES.]

CHICAGO, June 26.—[Exclusive Dispatch.] The Consolidated Copper Company has just been formed under Delaware laws with a capital of $50,000,000, divided into 10,000,000 shares of the par value of $5.

The first company to be absorbed will be the Ely Mines Company of Nevada in which the public has but a small interest. The company controls a large territory in the Ely district and has outstanding but 125,000 shares, par $5. This stock will be exchanged for that of the Consolidated Copper Company on the basis of three shares of Consolidated for each share of Ely mines. The other companies will be taken over later on.

The real interests behind this combine were not divulged in the incorporation papers, but it is understood that they include James Phillips, Jr., William B. Thompson, of Hayden, Stone & Co., W. Hinkle Smith of the Nevada Consolidated Company, and the Guggenheims, and that this company will eventually be a holding company to take over the shares of the Nevada Consolidated, Cumberland-Ely, Utah Copper Company, Ely Mines Company and other properties in which those above mentioned are interested.

The four companies have outstanding 1,000,000 shares of stock which are now selling in the market for $45,000,000. Early in last year's boom these same shares had a market value of $50,000,000.

It is figured that these companies will, in 1907 or 1909, have a copper production of 150,000,000 pounds.

WORKMEN FALL FIFTY FEET.

TWO ARE FATALLY AND OTHERS BADLY INJURED.

Scaffold on New Building on Fourth Street, San Francisco, Collapses Without Warning, Throwing Laborers to the Pavement Below—One Dies on Way to Hospital.

[BY THE ASSOCIATED PRESS—A.M.]

SAN FRANCISCO, June 26.—Six men fell over fifty feet this morning from a swinging scaffold on a building in course of erection at No. 49 Fourth street. All were badly injured, and Frank Bennett died on his way to the Receiving Hospital. John Riley is dying. Fractures of all his ribs, fracture of skull and internal injuries.

The other injured are: John Steele, fracture of head, contusions of face, and internal injuries; Bert Odell, fractured wounds of the scalp, injury to the arm; Joseph Buckley, abrasions of the head.

The building, which is owned by Mrs. Mary Bailey of Berkeley, has nearly reached the third story. A framework of steel had been raised around the building, and on this the men, bricklayers and hod-carriers, were working. The direct cause of the accident was the weight of a few extra pounds of brick brought up by one of the victims. A heavy crack in the timbers was the first warning, and then at once the whole structure gave way.

Among the mass of flying lumber the men fell. Five of them struck the ground and lay bleeding there, but one of them plunged into the basement fifteen feet lower.

The rear of the crumbling scaffold fell, but the other workmen in the neighborhood, seeing the danger gone, but quickly returned immediately to the rescue of their companions, who were immediately taken to the hospital.

DIES IN ASYLUM.

CAPT. STARR PASSES AWAY.

[BY THE ASSOCIATED PRESS—P.M.]

ALAMEDA, June 26.—Capt. A. W. Starr, founder of the Starr mills, died today in the Napa asylum, where he was one of the prominent men of the State. During the past excitement he lost much of his property. He had been at the State asylum several years. Death was caused by heart failure.

SLOPE BRIEFS.

Improvement Bonds Carry.

SAN JOSE, June 26.—Bonds for $55,000 to repair the City Hall and $36,000 for fire department repairs and equipment were passed by the voters here today. The issue of $25,000 for Alum Rock Park improvements was also defeated.

Dr. Jacobs's Body Cremated.

SAN FRANCISCO, June 26.—The body of Julius Jacobs, late Subtreasurer of the United States in this city, was held today from the residence of his brother-in-law, M. Adler, on Clay street. There was a large attendance of many prominent business men. The body was cremated at the Cypress Lawn cemetery.

Folk Has Platform.

Tennessee Governor Gives His Ideas as to Declarations Democracy Should Make.

[BY DIRECT WIRE TO THE TIMES.]

MEMPHIS (Tenn.) June 26.—[Exclusive Dispatch.] Gov. Joseph W. Folk, who is here en route from Brownsville, Tex., where he had attended the funeral of his sister, to Oklahoma City, where he speaks before a Chautauqua assemblage tomorrow, said in an interview here today:

"I would like to see the Democratic party of positive, aggressive principles, not merely the part of opposition to things suggested or done by the other class. If I were asked today to frame a platform I should have it read: Free tariff for revenue only, for the benefit of the people against the trusts and not for the trusts, but for the people against the people; for an income tax and an inheritance tax, for the regulation of railroads and other public utilities—that is, government ownership; for home rule, that is, government of the States for self-government in all matters not delegated to the general government."

"The strength of the republic rests in the ideas of government and in the formation of the re-

ening July 4
r Celebration of
'S NATAL DAY
on and Casino Throw
the Public

Every Lady in Attendance
T AT SECOND AND SPRING STREETS,
H GRAND AVENUE.

—SPRING ST., between Second and Third
—BOTH PHONES 1447.
VAUDEVILLE
rtha HAYES & Sabel JOHNSON—E. Fr
CK QUARTET—THE FINNEYS—LES KI
REUM MOTION PICTURES—Last Week
LY EXCEPT MONDAY.

—MAIN ST., between First and Second
—Main 126.—PHONES—Home A888.
OCK COMPANY, Presenting
E OF HONOR"
rst and fifty minutes of thrills and
Next Week "A CELEBR
CAFE"

FARM—SOUTH PASADENA.
ESTABLISHED 1886.
CHICKS JUST HATCHED.
rds, All Ages
L FLOWERS AND TREES.
ADMISSION, CAR BE
ST OFFICE AND AT OUR
IRD STREET.
"OSTRICH FARM."

ARKE H. BERRY, MANAGER.
IFTH AND OLIVE STREETS.
TONIGHT, Balance of the week
ANS, TOM KARL, Director; presenting
ERENADE"
the $30,000 Pipe Organ. Prices 25c, 50 c
EEK OF THE CALIFORNIANS.

MATINEE THIS AFTERNOON
TONIGHT AND ALL WEEK.
Fitch's Best Play.
the Green Eyed
A FAIR EXCHANGE." Seats Selling
K THEATER—Perpetually Bu
There's a Smile
NCES
HARUM"
RINCE."
Investment Co.—ADMISSION 10 CENTS
ducing to the music world the
ESINA
ion Orchestra.
on. Gomez; Fantasie (Rose of
Evenings 7 o'clock. No extra
Chutes Park DAILY EXCEPT MONDAY
o vs. Angel City
ng Tuesday, June 25th.
ADIES' DAY THURSDAY. Ladies Free
Holidays. Admission 25c; children under
STRATTEN'S CIGAR STORE, 25 S. Main
UB—Friday, June 28.
-OUT NIGHT
of Boxing 44
Also This. What it lacks in class is m
p.m. Popular prices, $1.00, 75c, 50c, 25c
tore, 207 South Spring Street.
ing street to Naud Junction.

FROM EGG TO NEEDLE.
MOST WONDERFUL STUDY.
Children, all ages. Inc. Fare.
ON SPRING STREET.
COR. BUENA VISTA AND
SOLANO AVE. (NEAR ELYSIAN PARK)
H FARM—5c FARE.
Most beautiful display of
Ostrich Feathers ever
made in Los Angeles.
nnouncements
IC WONDERS—
FREE. 129 SOUTH MAIN STREET
ience and Art Afford
les Not Found Elsewhe
it is one of the City's Great Attra
of the Human Body, as illustrated
times. Open Daily from 9 A. M. until
. Los Angeles, Cal.

of Travel.
alina Island
ver Boats Fa
A LADY LOU 50
STONE BEACH
Marine Gardens
OF THESE WONDERFUL da
be accepted on these boats. Y
buy tickets for the Marine Gard
Los Angeles at Pacific Tours Co.,
OR BOAT COMPAN
First Class
rs direct to OAK-
ARBOR, PORTLAND
Angeles via Salt
"Hanalei"
ERY SATURDAY.
NG ST. PHONES
CISCO, SEATTLE—
elegant steamers
f California
ays and Sundays
IEGO, TUESDAY and
p.m. RATES
TH AND MEALS. For
ding Street. Phones—
. P. A.
AHITI, S.S. MARIPOSA
AT 224 SOUTH SPRING
397. F. M. JENIFER.
Francisco, Eureka
DER leave San Pedro every Thu
rthwestern points. For rates and
PACIFIC STEAMSHIP CO., 22

PACIFIC SLOPE.

VADA MINES ORM COMBINE.

idated Copper Com- ny Is Incorporated.

g Trust Organizes Un- r Laws of Delaware.

Mines Company Is First to Be Absorbed.

[BY DIRECT WIRE TO THE TIMES.]
RENO, June 26.—[Exclusive Dispatch.] The Consolidated Copper Company has just been formed under the laws with a capital of $50,000,000, divided into 10,000,000 shares of the par value of $5.

The first company to be absorbed is the Ely Mines Company of Nevada in which the public has but little interest. The company controls large territory in the Ely district and has outsanding but 125,000 shares, par $5. This stock will be exchanged for that of the Consolidated Copper Company on the basis of three shares of Consolidated for each share of Ely Mines. The other companies will be taken over later on.

The interests behind this combination are not divulged in the incorporation papers, but it is understood that Colonels James Phillips, Jr., William Thompson, of Hayden, Stone & Co., Winkle Smith of the New York Consolidated Company, and the Guggenheims, and that this company will ultimately be a holding company to own the shares of the Nevada companies, Cumberland-Ely, Utah Copper Company, Ely Mines Company and other properties in which those gentlemen are interested.

The four companies have outsanding 1,000,000 shares of stock which are now quoted in the market for $43,000,000, and last year's boom these same stocks had a market value of $80,000,000.

It is figured that these companies will earn in 1907 or 1909, have a copper production of 150,000,000 pounds.

ORKMEN FALL FIFTY FEET.

ONE FATALLY AND OTHERS BADLY INJURED.

Building on Fourth Francisco, Collapses Morning, Throwing Laborers to Pavement Below—One Dies on Way to Hospital.

[BY DIRECT WIRE TO THE ASSOCIATED PRESS—A.M.]
SAN FRANCISCO, June 26.—Six men fell over fifty feet this morning from a building on Fourth street, in course of erection at No. 49 Fourth street. Three were badly injured, and Thomas Hyndt died on his way to the Receiving Hospital. John Riley is dying from fractures of all his ribs, fractured skull and internal injuries. The other injured are: John Steele, cut on head, contusions of face, and internal injuries; Bert Odell, cut on wounds of the scalp, injury to back; Joseph Buckley, abrasions of head.

The building, which is owned by Mrs. Mary Hyndt of Berkeley, has nearly reached the third story. A framework of timber had been raised around the building, and on this the men, bricklayers and hod-carriers, were working. It is the cause of the accident was the collapse of a few extra pounds of weight up by one of the victims. The timber in the timbers was the straw that broke and then at once the whole structure gave way.

Hundreds of the mass of flying lumber the danger zone. Five of them struck the ground and lay bleeding there, but the rest jumped into the basement, fifteen feet lower.

Some of the crumbling scaffold and other workmen in the neighborhood escaped the danger zone, but formed immediately to the rescue of companions, who were imbedded and taken to the hospital.

DIES IN ASYLUM.

MRS. STARR PASSES AWAY.

[BY ASSOCIATED PRESS—P.M.]
SAN DIEGO, June 26.—Capt. A. W. Starr, founder of the Starr mills, died today in the Napa asylum. He was one of the prominent men of the State. During the time he lost much of his fortune had been at the State asylum several years. Death was from heart failure.

SLOPE BRIEFS.

Bonds Carry.

SAN DIEGO, June 26.—Bonds for $55,000 for the City Hall and $95,000 for improvement repairs and equipment were passed by the voters here today. The issue of $35,000 for Alum Rock improvements was defeated.

Body Cremated.

SAN FRANCISCO, June 26.—The body of Julius Jacobs, late Subtreasurer of the United States in this city, was cremated today from the residence of his son-in-law, M. Adler, on Clay street. There was a large attendance of many prominent business men. The body was cremated at the Odd Fellows' cemetery.

WAS LOADED WITH DEATH.

Infernal Machine Found in Store Blows Immense Hole When Exploded.

BAKERSFIELD, June 26.—While taking stock in the store of the Bakersfield Hardware Company yesterday, an infernal machine was discovered on one of the shelves. It was a box seven inches long, 2½ inches deep and 3 inches wide. Wires were run to the box from Wall street through the basement. A machine was enclosed in the box packed tightly with gelatine and guncotton.

Tonight Joseph Frye and Earl Hathaway carried the box to the bluffs beyond Kern City and attached a fifty-foot fuse and the explosion that followed was felt throughout Bakersfield and rattled windows.

An immense hole was made in the ground where the infernal machine was ignited. Had the miscreant succeeded in his work, a half block of buildings on Chester avenue, the main street, would have been shattered.

R. J. White and Everett St. Clair of the company, know of no enemies and are at a loss to explain the outrage.

public, that is, an indissoluble union of independent and sovereign States."

The Governor evaded the question of his candidacy for the Democratic Presidential nomination.

JUDGE FAVORS POOLROOMS.

Decision Rendered That Texas Law Does Not Cover Betting Commission Business.

[BY DIRECT WIRE TO THE TIMES.]
DALLAS (Tex.) June 26.—[Exclusive Dispatch.] The poolroom men of Dallas again have their rooms wide open and are doing business on horse racing the same as before the renewal of the war by the city and county authorities. The five men arrested and ordered to jail last Friday and who appealed on habeas corpus writs to District Criminal Judge Nelms, were discharged today. Judge Nelms, in an opinion of three thousand words, declares that the new anti-gambling laws passed at the last session of the State Legislature do not in his judgment, cover poolrooms, and that the poolroom managers are guilty of no law violations in conducting business on the commission plan. It does not look, in view of this decision, that the city and county authorities can proceed further in their efforts to suppress poolrooms.

Among those who received honorary degrees from Williams College at Williamston, Mass., was Henry M. Alden, editor of Harper's Magazine, Doctor of Laws.

AT THE CITY HOTELS.
YESTERDAY ARRIVALS.

HOLLENBECK—F. D. Niles, Kansas City; H. W. Weitsel, Frankfort, Ky.; Elias Rees, Globe; John A. Cuneavan, Alburquerque; O. B. Hoecker, El Paso; G. F. W. Tilly, Mace, Tex.; Mrs. M. E. Hammond, Alburquerque; T. G. Duncan, Madera, Cal.; W. F. Webb, Waynesboro; Thos. H. Fox, Rhyolite; Wm. McHugh, Rhyolite; L. A. Hohstadt, Douglas; H. F. Clark and wife, St. Louis; P. C. Halbert, Mineral Park, A. T.; H. B. Madison and family, San Francisco; J. Leahy, San Francisco; Mrs. F. K. Newton, Washington; Don C. Goddard, Colorado Springs; Henry Link, Colorado Springs; Mr. Howland and wife, Chicago; D. C. Kling, Oaxaca, Mex.; E. C. Squires, Chicago; M. H. Dibble, Rochester; James W. Mays, Oakland; E. S. Pennebacker, El Paso; J. M. Wilson, Chicago; Miss A. V. Spader, Alburquerque; J. C. Carlyon, New Orleans; B. Aronstein, San Francisco; Walter R. Bracken and wife, Las Vegas; F. L. Weeman, Salt Lake; Frank Lusher and wife, Sago, Idaho; C. C. Brooks, F. J. Keane, J. T. Eagin, San Francisco; J. F. Sargent, Lodi; Jos. M. Smith and wife, New Carde, Pa.; G. Johnson and wife, San Francisco; J. K. Hinton, Salt Lake; C. E. Wetherton, London.

ANGELUS—Alice Stevens, Salt Lake; A. Tuist and wife, New York; C. E. Smith, San Francisco; George W. Dyche and wife, New York; Miss C. Christy, M. B. Christy, El Paso; Sam Weil, San Francisco; W. E. Clark, Chicago; W. E. Smith, Los Vegas; Erich Edelmann, Chicago; Fred Ruble, Denver; R. T. Mason, Arizona; Harold H. Ball, Mrs. Emily Ball, New York; M. B. O'Larren, Goldfield; Sam Wilenchick, Chicago; J. Helman, Miss Lellan Helman, New York; J. D. Eldridge, Chicago; William A. Alexander, San Jose.

HAYWARD—J. A. Canfield, Minneapolis; L. U. Kuehles, Tonopah; Charles A. Caster, Des Moines; S. F. Strain, W. D. Cox, H. D. Byrne, C. A. Mayderell, W. E. Warrington, San Francisco; J. D. Friedman, Cleveland; I. Rosenthal, San Francisco; John Wentzel, Kansas City; George B. Brown, Tucson; C. M. Williams, San Francisco; W. J. Cameron and wife, South Hampton; T. A. Smith, San Francisco; Miss M. Kohl, Chicago; J. A. Murphy, San Francisco; A. Miller, Chicago; P. J. Adams, M. Herzog, Miss R. McCauley, San Francisco; Mrs. F. W. Merritt, Minneapolis; J. C. Hadley, Marion, Ind.; Garrett Van Herne, Mrs. Garrett Van Herne, Jersey City; Leo S. Coyne, New York; H. W. Lunn and wife, Galion; Olive Logan, Topeka, Kan.; L. V. Watkins, J. H. Steiger, M. L. Abbott, T. B. Dawson, San Francisco; Miss B. Ferris, E. Olmstead and wife, W. H. Condit, Minneapolis W. B. Hartigan, Hastings, Neb.; Inone Thayer, Chicago; H. M. McChesney, New Jersey.

VAN NUYS—Harold K. Ball, Mrs. Emily Ball, New York; Walter N. Kelly, Charles R. Nye, San Francisco; Mrs. William F. Booth, William Forrester Booth, Evan J. Toulds, Berkeley; James L. Leonard, James P. Leonard, Kansas City; Mrs. A. T. Otis, Chicago; A. Vreeland, New York; Miss M. Anderson, Mrs. L. M. Cuthbert and two children, nurse and maid, San Francisco; Mrs. L. Arnheim, Miss Stella Steinheimer, Miss Addie Steinheimer, Atlanta; W. Diehl and wife, L. W. Diehl, Cleveland; Sani Wilenchick, Chicago; F. J. Baker, Joseph R. Whalen, Fred M. Hotz, San Francisco; J. W. Scudder, Jack Scudder, Annie Kennedy, Mrs. Harry H. Stine, St. Louis; M. E. Cassidy and wife, Bisbee; Mrs. M. H. Dodd, San Francisco; J. G. Follansbee, New York.

WESTMINSTER—M. M. Woods and wife, Palo Alto; L. Mitchell and wife, San Francisco; Miss "Grace Calhoun, John Calhoun and wife, Toronto; E. M. Moore, Seattle; George L. Brown, Jr., Baltimore; A. B. Fries and wife, Miss Price, Master Walter Price, New York; Miss Constance Dearwyn, Miss Alice Dearwyn, Helena; Samuel H. Mitchell, Phoenix; Mr. and Mrs. O. B. W. Lewis, Helena; R. J. McKelvey, Rochester; R. P. Mason, Chicago; C. B. Bradley and wife, Berkeley; S. F. Porter, Chicago; W. J. Phillips, Redmond Newell, Grattan H. Rizer, New York.

AT NEW YORK HOTELS.

NEW YORK, June 26.—[Exclusive Dispatch.] At New York hotels: Seville, E. R. Pierce; Murray Hill, F. A. Douglass; Broadway Central, S. S. East; Astor, F. L. McGahan; W. Oliver, Santa Barbara; Manhattan, J. C. Rogers, R. Rogers, Pasadena; Cadillac, Miss G. Nicholson, C. S. Hartman; Broadway Central, R. W. Yarbrough.

REGISTERED IN PARIS.

[BY DIRECT WIRE TO THE TIMES.]
PARIS, June 26.—[Exclusive Dispatch.] George R. Ellis and family of Los Angeles, registered at the Herald office today.

San Francisco Hotels

HOTEL JEFFERSON
TURK AND GOUGH STREETS
SAN FRANCISCO
SPECIAL SUMMER RATES
New hotel, facing Jefferson Square. Two blocks from Van Ness Ave., the present shopping district. Car lines transferring all over city, pass door. Every modern convenience. 350 rooms single or en suite, 150 private baths. American and European plans. Prices moderate. Omnibus meets all trains.
STEWART-BARKER CO.
The Hotel Stewart [illegible] September 1st.

San Francisco's Leading Commercial Hotel, Containing 200 Rooms.

Hotel St. James
Fulton St. and Van Ness Ave., San Francisco
NATIONAL HOTEL CO., Prop.
WM. P. BEGGS, Mgr.
Is situated in the heart of the business district. Modern and handsomely furnished. Private baths. Telephones in every room. Sample rooms for traveling men. Rates from $1.50 to $4.00. European plan. Accessible to all depots. Situated in the heart of the shopping and business district. Close to the theaters.

Hotel Audubon
928 Ellis Street, near Van Ness Avenue
San Francisco
Single rooms or en suite. Elevator, steam heat, electric lights and all modern conveniences, strictly first-class. Convenient to shopping centers. On direct car line from Ferry and 3rd and Townsend sts. Rates $1.00 up. European plan. C. E. GANTER, Mgr.

Hotel Holland
Ellis Street between Powell and Mason, San Francisco.
Now open.
Strictly first-class. Absolutely fireproof. 125 rooms; 50 with bath.
J. O'DONNELL, Mgr.

Oakland Hotels.

THE BEAUTIFL NEW HOTEL
Key Route Inn
22nd St. and Broadway
OAKLAND
Sunny rooms, private baths. Long distance telephones, compressed air cleaning. Large lobby. Café a la carte, with suisine and service unsurpassed. For rates, etc., address
N. S. Mullan, Mgr.
(Formerly assistant manager Palace Hotel, San Francisco.)

City Restaurants

The Bristol Cafe
is the most elegant and best appointed restaurant on the Coast. Is the only real marble wall dining place in Southern California. Entire basement H. W. Hellman Building. Fourth and Spring streets.

GLEN ALPINE SPRINGS
LAKE TAHOE.
Opens June 15th. Elevation 6300. Fly fishing. Free boats. Free baths. Circulars at S. P. and Peck-Judah Bureaus. Miss K. CHANDLER, Lessee. Pacific Grove, Cal.

El Pizmo Beach
Write for book. EL PIZMO CO., Pismo, Cal.

SWITZER'S CAMP
Twelve miles from Pasadena. On mountain stream. Elevation 3500 feet. Los Angeles office, Peck-Judah Co., 222 South Spring Street.

The Bundy Hot Springs
Located in Elsinore, Riverside County, Cal. Especially good for stomach, kidneys, rheumatism. Hotel and baths practically under same roof. Water's natural heat. No staging. Santa Fe. L. G. MAXWELL, Prop.

BAY VIEW HOTEL
BAY CITY, CAL.
Everything new. Hot and cold water, electric lights, porcelain bath tubs. Fresh fish every day. A hotel for particular people.
H. D. RICHARDS, Manage

OakleyConvalescentHome
2642 HOOVER ST., LOS ANGELES.
A home where patients get care of trained nurses. Carefully prepared food. Vibratory massage at direction of physician. Send for booklet or phone H1448.

Mountain View Resort
Largest summer resort in the San Gabriel Canyon. Reasonable rates. See Travel and Hotel Bureau, 297 W. 3rd St., or write to Hayes Potter, Azusa, California.

FACTS ABOUT FLOUR.

Made White by Leaving Out the Part Which Helps Digest.

Modern methods of milling separate the parts of the wheat berry that contain the diastatic element, and furnish only the white flour made up almost entirely of starch.

One of the principle elements needed to digest this starch has been left out in the process, and therefore the person who eats much white bread is almost sure to have intestinal troubles, for the starch does not digest properly and must, of necessity, decay, and cause all sorts of trouble.

Grape-Nuts food, on the contrary, is made up of the entire wheat and barley, and the processes of digestion as shown in the human body, are followed as exactly as possible, in a mechanical way, by the use of moisture, time and warmth. No chemicals or other ingredients are used, but simple methods scientifically arranged.

In this way the starch of the grain is transformed into grape-sugar, and the Grape-Nuts food, which appears in a granular form, shows on the outside of the little granules, glittering specks of this grape-sugar, which is not put on to the food from the outside, but is the result of the change of the starch into grape-sugar, which works out to the surface, very much as the sap of the hickory or maple tree will frequently show in the shape of white sugar on the sawed-off ends of logs.

A handful of Grape-Nuts held to the light will show the little glittering particles of grape-sugar. It is naturally and scientifically predigested, therefore the food agrees with the weakest stomach. It must not be used in large quantities at one meal, for it is concentrated, and overfeeding of even the choicest food is not advisable.

Being perfectly cooked at the factory, the food can be served instantly with cream or good milk. There is a definite, distinct and undeniable gain in nervous energy and vitality when Grape-Nuts food is used. "There's a Reason."

Pasadena Hotels

The Maryland, Pasadena
OPEN ALL THE YEAR
AND ALWAYS AT ITS BEST
Pacific Electric Cars direct to door. Write for rates and copy of "Maryland-Virginia Life."
D. M. LINNARD

City Hotels

The Natick House — **The New Rosslyn**

First and Main Streets
LOS ANGELES, CAL.
Rates American, $1.50 to $2.50. European, 50c to $2.50.

FREE BUS MEETS ALL TRAINS.

443 South Main Street
LOS ANGELES, CAL.
Rates European, 75c to $2.00. American, $1.50 to $3.00.

Hotel Alvarado
Corner 6th and Alvarado
SUMMER PRICES ARE IN EFFECT. ESPECIALLY LOW RATES TO COUPLES. FIRST-CLASS HOTEL SERVICE. TABLE THE VERY BEST.

Percival Apartments
Summer rates. The finest equipped and largest Apartment House in the West. Two and three-room apartments, with private bath and buffet kitchen, or single room. Hall and music rooms; large lobby and ladies' reception rooms.
845 S. Hill St.
Phone Ex. 778. Broadway 1575.

NEW AND FIRE PROOF
HOTEL HAYWARD
CORNER SPRING AND SIXTH STREETS
250 Rooms. 125 Private Baths. 40 large Sample Rooms for commercial men. RATES—European plan $1.00 up; special rates to permanent guests.
H. Q. FRYMAN, Proprietor.

HOTEL WATSON
607 WEST PICO AND FLOWER ST.
European plan. Best summer home in the city. Hot and cold running water in every room. Very low summer rates after June 1st. Popular priced restaurant in connection. University and Pico cars pass the door.
W. F. WATSON, Prop.
Phones Main 8439; Home F 2064.

The Wayland
JUST OPENED.
Beautifully furnished 2, 3 and 4-room apartments. Every apartment furnished completely for housekeeping. Private bathrooms, buffet kitchens, Marshall-Stearns beds. Summer rates now on.
529-41 S. HOPE ST.

HOTEL ORENA
Everything new. Opposite Postoffice, 705 West Seventh St. Fireproof steel bldg. See the Sun Parlor. Beautifully furnished.

Phone Main 2775. Home, F7690

Mountain View Inn
639 E. Prospect ave., Hollywood. American Plan. Everything new; steam heat, electric lights; private baths, beautiful view of the mountains; 7-minute car service; only 20 minutes ride to the city. Rates $2 per day and up. Special rates by the month. BENJAMIN Fowler, Prop., Phone E2667.

The Pickwick Hotel
532 SOUTH GRAND AVENUE.
A new finely furnished apartment hotel; 68 handsomely appointed apartments with buffet, kitchens and every convenience for housekeeping, steam heat, hot water and telephone in each apartment. Elevator service day and night. The Pickwick roof garden a delightful feature. Rates—single rooms $15 per month. Apartments $30 per month and up.
Under the management of BUTTERFIELD KILBOURNE HOTEL CO.

Queen Apartments
529 CALIFORNIA STREET.
Just open, two blocks west from Broadway. Belt line cars stop at door. Everything new, home-like, comfortable and bright. Steam heat, hot water, private baths, electric light and gas; also janitor service. Special rates to permanent guests. Phones—Broadway 1266; A-3697.

HOTEL LILLIE
Is making exceptionally low prices for the summer.
534 SOUTH HILL STREET

OCCIDENTAL HOTEL
458 South Hill Street, Los Angeles.
A modern, high-class and convenient stopping place. Rates 75c to $2.00 per day.
GEO. W. VON ACHE.

Resorts.

Oakglen Lodge
2000 feet high, opened to guests June 1. Fine road from Redlands, by carriage or auto. Carriage will meet 11 a.m. Santa Fe train, at low rates. Drives, tennis, fishing, new accommodations. Rates $15 and $20 per week. Address Oakglen Lodge, Redlands, Cal. Also booklet and particulars at Times Information Bureau.

Lake Tahoe
LAKESIDE PARK.
The popular family resort. Hotel, cottages and furnished tents. Sixteenth season opens June 1st. For booklet and terms address E. B. Smith & Co., Stateline, Cal., or Los Angeles Times Information Bureau.

FOLLOWS CAMP
San Gabriel Canon
This famous camp is now open. Finest trout fishing in the county. Only half a day from town. Good table. Rates $2.00 per day. Enquire Peck-Judah Co., 222 South Spring st., or write Ralph M. Follows, Azusa. Phone Home 5333.

Lakeside Inn
Finest interior resort. One hour from San Diego by Cuyamaca R. R. Fine lake fishing, duck and quail, and golf. Auto race track. Mineral waters. Rates moderate.
LAKESIDE, SAN DIEGO, CAL.

Wheeler's Hot Springs
Now open. Health-giving waters. First-class accommodations. Located in the mountains of Ventura county. Elevation 1500 feet. Via S. P. to Nordhoff. Stage running. For information and folders inquire Peck's Information, 222 S. Spring St., or address MRS. R. A. BLUMBERG, Proprietor, Wheeler's Hot Springs, Ventura County, Cal.

Idyllwild
AMONG THE PINES.
The place to spend your summer vacation. An ideal mountain resort with every city convenience. Write for information.
W. L. ABDILL, Manager,
Idyllwild, Cal.

HOTEL CASA LOMA
REDLANDS
California's most popular hostelry. Perfectly equipped in every way. All comforts, conveniences—best cuisine on the Coast. Golf, tennis, riding, driving, automobiling. Livery and garage.
Special rates, $2.50 and $3 a day. American plan. Free booklet.

CARTER'S CAMP
Little Santa Anita Canyon.
SIERRA MADRE, CAL.
The new Mountain Resort. NOT A HEALTH RESORT. Take Sierra Madre electric cars to end of line. One-half mile to the camp. Information, CARTER BROS., Props. Peck-Judah Co., 222 South Spring St.

HOTEL
ROWARDENNAN
SANTA CRUZ MOUNTAINS
Ben Lomond, Cal.
HENRY G. WALTERS, Proprietor.

The Breakers, Long Beach
Select Boarding House on Ocean front. Good table and good company. Rates $10 per week, up. 311 East Ocean avenue. Home Phone 625.

Resorts.

Camp Rincon
SAN GABRIEL CANYON.
This beautiful camp is now open for guests. Stage leaves sunrise. Fishing good. Splendid music every evening by the famous Preston-Angelotty Orchestra. LARGE BATHING PLUNGE NOW READY FOR USE.
Grand Masquerade Ball
Evening of July 4th
Make your reservations for the summer now, as tents are filling rapidly. City Office 222 S. Spring St., or write C. E. SMITH, Mgr., Azusa, Cal. Phone Home 120.

Glenn Ranch
Go to Glenn Ranch if you want to enjoy your vacation this summer. A good table, comfortable beds; riding, driving, tennis and trout fishing. Board and room $1.50 to $2 per day, $9.50 per week. Take Santa Fe to Keenbrook. Ranch stage will meet and take you to Ranch. For further information, address MRS. J. M. APPLEWHITE, Cajon, Cal.

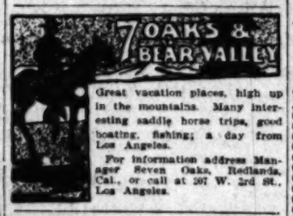

Great vacation places, high up in the mountains. Many interesting saddle horse trips, good boating, fishing; a day from Los Angeles.
For information address Manager Seven Oaks, Redlands, Cal., or call at 297 W. 3rd St., Los Angeles.

Yoch's Laguna Beach Hotel
LAGUNA BEACH, CAL.
Rates $2.00 per day, or $10.00 per week. Stages meet Santa Fe morning train at El Toro.
Furnished cottages with good water at reasonable rates.
Write for further particulars,
T. F. DOYLE, Mgr.
Phone Main 234.

FOURTH OF JULY
WEEK AT THE FAMOUS
Hotel Del Monte
From July 1 to July 7 there will be an automobile run, tennis and golf tournaments, fireworks, gymkhana races, etc.

SAN JACINTO
HOT MUD SULPHUR SPRINGS
(RELIEF HOT SPRINGS)
Hot Mud Baths in connection with the curative waters quickly afford relief to sufferers from rheumatism or nervous disorders. Modern, attractive Hotel with Sanitary Bath Houses—for further information call Home 2511, or address TRAVEL & HOTEL BUREAU, 297 West Third Street.

Catalina. NESTELL'S GROUP of modern cottages and tents are the finest in Avalon. CAMPUS, VIRGINIA, 16 camps, are the best and finest equipped in the State. We have 100 apartments to select from. See Mrs. Hess, or J. Albert, Savoy Cottage, opp. Pacific Hotel, Avalon.

Resorts

INFORMATION BUREAU
4TH FLOOR TIMES BLDG
9 A.M. TO 6 P.M. OPEN DAILY

The TIMES FREE INFORMATION AND RESORT BUREAU is for the accommodation of those seeking recreation, rest and recuperation among sea shore and mountain resorts. Particulars are furnished regarding Hotels and Private Boarding houses; their attractions, rates, etc. Photographs, circulars and transportation literature are kept on hand for inspection and distribution. Times readers can obtain here, in a few minutes, information that would take a week and in many instances longer to procure if they were compelled to write for it.

VENICE OF AMERICA
July 1st to 15th
Grand Naval Encampment
Secretary of the Navy and Coast Defense Vessels Coming
THE FINEST FOURTH OF JULY CELEBRATION EVER SEEN IN CALIFORNIA.
Display of Fireworks Never Before Equaled
VILLAS AND BUNGALOWS, FURNISHED, FROM $17.50 TO $35.00 PER MONTH. FOUR PERSONS CAN BE ACCOMMODATED FOR $1.00 PER DAY, OR A MINIMUM EXPENSE OF 25 CENTS PER DAY, PER PERSON, FOR HOUSE RENT.

ALWAYS SOMETHING DOING AT
Witter Medical Springs
Lake County
Tennis, Saddle Horses, Fishing, Bowling, Shooting, Billiards, Mountain Climbing and excursions on Clear Lake.
Witter Springs Hotel is new and modern in every respect and an ideal place to spend your vacation. Cuisine and service unexcelled. Fresh berries, fruit and vegetables, pure milk and cream from our 1400-acre ranch.
Witter Water has become famous in every part of the globe. Drink the water, enjoy outdoor sports, rest and recuperate all at the same time.
For booklet and general information write to A. J. Plowman, 208 W. Seventh street, Los Angeles, Agent Witter Medical Springs Co. for Southern California. Home F2056, Main 6695. Main office, 647 Van Ness avenue, San Francisco.
WITTER WATER CURES LIVER COMPLAINTS.

Blumauer Inhalatorium
All sufferers from CATARRH, BRONCHITIS, ASTHMA AND TUBERCULOSIS should visit the BLUMAUER INHALATORIUM, where BULLINGS'S METHOD OF MUNICH for the treatment of these diseases is given. Send for booklet and any desired information.
409 Pacific Electric Building Phone F-1467

Hotel Redondo Redondo-by-the-Sea
The best of everything. The Ideal Resort for families, automobilists, seekers after health or pleasure. New cement tennis courts. New bath house under construction. Cool and no dust. Service all day. Make your reservations now. Autos take Figueroa to Slauson. Good road all the way.
JOHN S. WOOLLACOTT,
Redondo Beach, Cal.

At the GRAND CANYON the Little Inn at GRAND VIEW has for years afforded the broadest outlooks, most varied trails, experienced guides. Grand View enjoys the coolest summer climate in the U. S. In pine forest, far above sea level. Splendid rides, drives and camping trips. All the modern comforts. Special rates by the week and month.
Los Angeles Agent, MISS WHITLOCK, 207 West 3rd St.
H. H. SMITH, Manager. P. O. Grandview, Arizona.

GLENDALE SANITARIUM, Glendale, California
SOUTHERN CALIFORNIA'S GREAT HEALTH RESORT. Battle Creek Sanitarium methods of treatment. Up-to-date treatment rooms just completed. New gymnasium. Beautiful grounds. Delightful climate. Building steam heated, electric lighted, electric elevator. Just the place YOU HAVE DREAMED OF AND LONGED FOR. Rates $17.50 to $35.00 per week for board, room and regular bath room treatment. Electric cars leave Huntington Building, Sixth and Main, Los Angeles, every thirty minutes. Go out today or write for full information and Free Booklet. A. Tubercular, Insane or objectionable cases NOT ADMITTED.

Orchard Camp Now open. Box 141 Sierra Madre P. O. Pasadena Sunset Phone Main 8427. Half way up magnificent Mount Wilson trail, elevation 3250 feet. Among the pines and sycamores. Mountain stream runs through camp. Good meals like mother used to cook. Comfortable tents, with and without housekeeping privileges. Take Sierra Madre Pacific Electric railway to foot of trail. Information PECK-JUDAH CO., 222 S. Spring St. J. B. McNALLY.

Arrowhead Hot Springs San Bernadino, opposite Redlands, elevation 2000 ft. Hottest Curative Springs in the world. Natural steam and mud baths. Electric cars to hotel. Summer rates. Write for booklet or call at 207 West 3rd Street, Los Angeles.

A Vacation for $20 A week's accommodation at the San Luis Hot Sulphur Springs, including board, room and bath, a round trip ticket, a beautiful 7-mile auto ride from train each way, all for $20. Don't miss it; it will do you worlds of good. A place for Health and Recreation. The water especially good for rheumatism, kidney and stomach troubles. For booklet, A. M. SMITH, San Luis Obispo, Cal., or PECK-JUDAH BUREAU, 222 S. Spring St., L. A.

ELSINORE HOT SPRINGS and Lake View Hotel, the most picturesque place in California. Healthgiving hot waters and mud baths. The very best accommodations at reasonable prices. Write for circulars. C. S. TRAPHAGEN, Prop., or call at Information Bureau, 297 W. Third St., Los Angeles.

CELERY PEAT MUD BATHS at Fairview Hot Springs, Orange Co., Calif., one hour's ride from Los Angeles. For the relief of rheumatism these baths have no equal. Take a course and note the improvement in your health. Both phones. City Office, 209 W. 8. Collins Building, 332 W. 3rd, Street.

COLD BROOK CAMP Elevation 3500 Feet
Ice cold water, good hotel, camping accommodations, and saddle animals. Pine flats and Crystal Lake near at hand. Hunting, boating and fishing. For information address R. W. DAWSON, Azusa, Calif., or Los Angeles Office—Peck-Judah Co., 222 S. Spring St.

Yosemite and Big Trees
ROUND TRIP IN THREE DAYS
Special Pullman to Raymond Without Change. See Yosemite Agent
Southern Pacific Office
600 South Spring Street, Cor. Sixth, LOS ANGELES

Great Northern Railway — **Special Excursion Rates East**
via San Francisco, Portland and Seattle. Superb scenery and service. J. W. PHALON, Trav. Freight and Passenger Agt., 605 South Spring St., Los Angeles, Cal. Telephones: Home A1635—Sunset, Broadway 2991.

Places to Visit in California
If you want information or booklets about any Resort or any Hotel or any Steamship or Railroad Trip in California, fill out this blank and mail it to "The Information and Resort Bureau, Los Angeles Times," and you will be supplied immediately.
Resort Bureau Los Angeles Times—please send me full information about
.....
.....
.....
SIGN HERE:
NAME .....
STREET .....
Hotel and Resort Booklets and Information Blanks always on file at "The Times" Resort Bureau, corner First and Broadway.

RAILROAD RECORD.

PASS HOLDERS ARE WORRIED.

Startling Exhibit Is Planned by Missouri Roads.

Free Transportation List to Be Prepared.

Politicians Are Exercised by New Move.

[BY DIRECT WIRE TO THE TIMES.]

ST. LOUIS (Mo.) June 26.—[Exclusive Dispatch.] One of the startling exhibits in the 2-cent railroad-fare litigation will be complete records by every Missouri railroad of all persons, including State and city politicians, who have received free transportation.

Railroad officials assert that they are morally bound to distribute many free tickets, and that these cut down passenger revenues. With the regular rate reduced from 3 to 2 cents a mile, the legal representatives will argue that the railroads are doubly handicapped in their efforts to make a profit on their investments.

Several political leaders, apprised of the railroads' intention to make public their names in connection with the "free-pass exhibit," have been urging their railroad associates not to embarrass them. It developed from a legislative investigation several years ago that during one political campaign transportation valued at $500,000 was given away in Missouri.

In a seven days' trial of the 2-cent rate law, which went into effect June 19, Missouri roads have shown no decrease of business. An official of the Wabash Railroad Company said today that the first three days' sales at Union station indicated a heavy increase over the volume of business handled during the corresponding period a year ago.

FRAUD IS CHARGED.

Suit Is Brought to Compel Union Pacific to Restore Large Amount of Coal Lands.

[BY DIRECT WIRE TO THE TIMES.]

CHEYENNE (Wyo.) June 26.—[Exclusive Dispatch.] If the allegation in a bill of equity already filed can be proved, President Roosevelt will be vindicated in the stand he has taken on the public coal land question, the Harriman system will stand convicted of fraudulently obtaining possession of about $2,000,000 worth of government coal lands, and the fear of the law will be instilled into the hearts of corporation land grabbers whom Secretary Garfield referred to at the recent public lands convention here.

The bill alleges that the Union Pacific Railroad Company and the Union Pacific Coal Company fraudulently acquired, in Southwestern Wyoming, 5000 acres of coal land, valued at $2,000,000. It prays that the patents granted on this land be vacated and an accounting be made to the government of all coal taken therefrom. It further asks an injunction restraining the Union Pacific from taking or mining coal from that property during the progress of the suit.

Dyer O. Clark, a brother of Senator Clark, is at the head of the Union Pacific Coal Company. Clark's agents are charged with inducing hundreds of hobos to swear to filings and then relinquish them to the company at $5 to $10 for each quarter section.

HARRIMAN MAKES LOAN.

Million Dollars Put Up to Prevent Chicago and Alton from Passing Dividend.

[BY THE ASSOCIATED PRESS—A.M.]

CHICAGO, June 26.—A dispatch to the Tribune from Washington says:

Edward H. Harriman has adopted a new attitude toward the Chicago & Alton Railroad, different from the predatory policy which members of the Interstate Commerce Commission alleged he observed toward that property.

Authoritative information has reached here that in order to prevent the passing of a dividend recently on Chicago & Alton, Harriman made a loan of $1,000,000 to that line, to be used for improvements. It has been the history of the road under the dual arrangement between Harriman and the Rock Island system that in the years it was controlled by the latter it made money, while this was not the case in alternate years.

At the last meeting of the parties to the agreement in New York it was announced by representatives of the Rock Island that the surplus aggregated $1,400,000, but as the road needed improvements it would waive the dividend and use the money for additional equipment, repairs, etc. Harriman instantly objected, insisting that the dividend should be issued. To practical financiers who listened to him it was evident it was against the interests of the president of the Union Pacific to permit the passing of the dividend because of the criticism that would follow.

However, the representatives of the Rock Island were in control and Harriman, after thinking a few moments, proposed to make a personal loan of $1,000,000 at 5 per cent, to be paid in 1915 if the board would declare dividends. The proposition was accepted. The board insisted that the proposal should be made in writing, and the railroad magnate was compelled to send for the general counsel of his road who drew up the necessary papers.

RAILROADS IN DOUBT.

Question of Free Transportation of Ministers Is Made Subject of Inquiry.

[BY THE ASSOCIATED PRESS—A.M.]

CHICAGO, June 26.—Railroads in the West are in a quandary as to whom they may issue free transportation without coming in contact with some State or national law. Under existing laws passed by the several States regulating free transportation, a minister may travel in one State free and in another must pay full fare, whereas under the United States statutes he may travel through both States on a pass.

After considering the proposition from all standpoints, the executives of the western railroads have called on the legal departments for copies of all State laws and the interstate law, and they will promulgate instructions based on the best in all the laws governing free transportation.

The executives of the western railroads decided yesterday to comply with all the State laws providing for the 2-cent per mile passenger rate, and the passenger men were instructed to put the rates into effect as soon as the laws become effective.

In the matter of interstate rates, the passenger departments have been instructed to put through rates into effect as soon after July 1 as possible, basing the rates on the laws in the various Western States.

INTERRUPTED MARRIAGE.

During Ceremony Groom Receives Message That His House Is Burning Up.

During the progress of the marriage of Carl Arnold and Miss Edith Long, at the home of Emil Baumann, No. 1915 San Pablo street, last night, a telephone message was received telling Arnold that an overheated gas burner had set fire to his home. It is believed that Arnold left the gas heater burning in his bathroom at No. 2920 East Main street. After the ceremony Mr. and Mrs. Arnold and the guests visited the ruins of the young couple's intended home. Most of the household goods were saved. It is estimated that the entire loss was about $2500, which is covered by insurance.

MONO ROAD PLANNED.

Necessary Capital Obtained to Build Line Between Newark and Jersey City.

[BY DIRECT WIRE TO THE TIMES.]

NEW YORK, June 26.—[Exclusive Dispatch.] Formal announcement was made today of a proposal to build a four-track elevated Mono railroad between Newark and Jersey City. The necessary capital has been obtained to finance the undertaking, which, it is predicted by Rapid Transit Commissioner John H. Starin, will prove the forerunner of radical changes in railroading.

It is the announced purpose to make the mono railroad an ideal interurban system, as well as the cheapest for the public and the speediest.

The system is that invented by Howard H. Tunis, a civil engineer of Baltimore. The car is forty-seven feet long and six feet wide and pointed at both ends to diminish wind resistance. It is mounted on two trucks of two tandem wheels each, which are flanged on each side. The single-rail car is held securely in an upright position by what is called the equilibrium device at the top.

Supported above the car by iron vents on each side of the track are two small "L" shaped rails about thirty inches apart. On these rails run ball-bearing guide wheels attached to the ends of X-shaped tridents which surmount a strong ladder-like trolley pole arrangement at each end of the car. The ball-bearing guide wheels also conduct the electric power from the two L-shaped rails to the motor. This device, in addition to insuring absolutely correct equilibrium, does away, it is claimed, with the present insufficient trolley pole and the deadly third rail. The cost of constructing a four-track system will be about $75,000 per mile, and a speed of 100 miles an hour or even greater is promised.

TERMINAL IS CHOSEN.

Santa Fe Officials Select Site for Depot Mile from Center of Searchlight.

[BY THE ASSOCIATED PRESS—P.M.]

SEARCHLIGHT (Nev.) June 26.—Advices from General Manager Wells has settled the question of the location of the Santa Fé depot. It will be on the Boulder claim, which is part of the terminal townsite.

This means that the merchants of Searchlight must haul freight a mile to town and a row has been raised in consequence, which may mean the attempt to get the Salt Lake Railroad to enter Oldtown. While the Santa Fé officials claim the site is a most practicable one, many allege that F. J. Abbott, owner of the terminal townsite, is back of the scheme and it is considered a great victory for the promoter.

Material is now en route for a big concrete depot, and large warehouses to be built immediately. It has been announced that as soon as the depot site was settled great building operations would start. A two-story hotel and other buildings are to be erected immediately. Accumulated ore from the mines will have use of immense bins for storage until shipped. General Manager Wells gave out the statement that the Santa Fé would be extended to Nob Hill, sixteen miles north, as soon as the ore tonnage increased sufficiently to warrant construction.

FIRE IN WHOLESALE DISTRICT.

Early Morning Blaze on North Los Angeles Street Damages Stocks of Two Companies.

Fire was discovered at 1 o'clock this morning in the building occupied by the Earl Cowan Company (formerly the Gillman Company), wholesale dealers in teas, coffees and spices, No. 151 North Los Angeles street. The fire started between the ceiling and the roof of the two-story brick building and soon burst through the rear, for a time endangering the large stores of the L. M. Davenport Company, Nos. 147-49, and the Harper-Reynolds Company, Nos. 153-55.

A portion of the second floor of the building is occupied by Baum's cigar factory. The damage to the building is not serious, but the water may have seriously damaged some of the stock of the two concerns. The owners were unable to estimate the loss this morning, saying it would take a daylight survey of the place for them to determine to what extent their stocks had been damaged.

DEATH OF PIONEER.

William M. Buffum of This City Passes to the Great Beyond, Hastened by Great Grief.

William M. Buffum died at his home, No. 144 West Twelfth street, yesterday, of diabetes, at the age of 75 years.

The deceased came to this city first in 1850 and became a leading merchant. After some years he went to Prescott, Ariz., and combined merchandise with mining, but twenty years ago he returned to this city and has lived here ever since, being connected with the Clark and Sherman interests.

About a year ago his only son, Asa M. Buffum, was accidentally shot while out hunting, and from that time the health of the father has gradually failed. His death yesterday leaves his widow alone in the world, but she has many warm friends.

Mr. Buffum was a native of Salem, Mass., a man of great liberality and warm friendship, and a prominent Mason. The remains are at the funeral parlors of Bresee Bros., but arrangements for burial have not yet been made.

SITUATION IS MENACING.

Nicaragua Is Massing Troops at Point Cosequiné.

Zelaya's Forces Also Appear on Honduran Coast.

American Ministers Report to Washington.

[BY THE ASSOCIATED PRESS—P.M.]

WASHINGTON, June 26.—State Department cablegrams indicate a continuance of threatening conditions in Central America. American Minister Merry reports from San Salvador that the Nicaraguan government is massing troops at Point Cosequine. This place is upon the Northern Pacific border of Nicaragua on the Gulf of Fonseca and directly opposite the Salvadorean coast, which appears to be the storm center at this moment.

American Minister Lee reports from Guatamala City, that Nicaragua forces have appeared upon the northern coast of Honduras. The forts on this coast were recently occupied by the Nicaraguans as an incident to the establishment of the provincial government, but it was understood that President Zelaya had ordered the withdrawal of all the Nicaraguan troops from Honduras.

Minister Merry also reported on the case of the American citizens, George and Edward Moissant who have been imprisoned at Salvador upon charges of complicity in the last attempt at revolution. The Minister states that the property of the Americans appears to be in danger by the action of the Salvadorean troops. He has mailed a detailed report of the case to the State Department, which is expected to reach Washington in a day or so. Meanwhile, the State Department, has, through the Navy Department, cabled instructions to the commander of the gunboat Yorktown at La Union, Salvador to make independent investigation.

TABASCO MAN IS IN TROUBLE.

CHARGED WITH SWEARING TO FALSE STATEMENT.

Lieutenant of Rough Riders and Recently Appointed Civil Service Commissioner Is Said by Rival Concern to Have Made Trade-mark Claim That He Cannot Prove.

[BY DIRECT WIRE TO THE TIMES.]

NEW IBERIA (La.) June 26.—[Exclusive Dispatch.] John A. McIlhenny, lieutenant of the Rough Riders and recently appointed United States civil service commissioner by President Roosevelt, is accused of making a false statement in an affidavit to secure a trade-mark for the word "tabasco," which sauce has been manufactured by his family on Avery's Island since 1868, as was revealed by the filing of a suit today by a rival concern for $30,000 damages.

The concern is the New Iberia Extract of Tabasco Pepper Company, which has a plant here, and it alleges that the McIlhennys had their agents send circular letters all over this country and Canada, threatening to prosecute any one selling any tabasco sauce not manufactured and sold by the McIlhenny concern, despite the fact that the patent on tabasco sauce had expired twenty years ago; that a suit had been filed against a Galveston concern for using the word tabasco, and that the court decided that the McIlhennys did not have the exclusive right to it; that in making affidavit for the registration of the trade-mark "tabasco" in February, 1905, John A. McIlhenny said that the word had been, to the best of his knowledge and belief, exclusively used by his concern since 1868.

OIL CASE IS PUSHED.

United States District Judge Landis Refuses to Grant Standard Company New Trial.

[BY THE ASSOCIATED PRESS—A.M.]

CHICAGO, June 26.—Judge Landis, in the United States District Court, today refused a new trial to the Standard Oil Company, recently convicted of making shipments at illegal rates between Whiting, Ind., and East St. Louis.

After the denial of the motion asking a new trial, Attorney John S. Miller for the oil company entered a motion in arrest of judgment. This was promptly overruled. Mr. Miller then asked the court to select a particular count in the indictment on which to base the final judgment of the court. This also was denied by Judge Landis.

The court then announced that he was desirous of obtaining information regarding the financial resources of the Standard Oil Company, and he ordered J. H. Howard, former auditor of the Chicago & Alton Railroad, to take the stand.

The attorneys for the oil company objected, but the court insisted. Judge Landis, however, was unable to obtain from Mr. Howard much information regarding the finances of the oil company. After briefly examining two clerks of the Chicago & Eastern Illinois Railroad concerning oil tariffs of the Alton road, the court ordered subpoenas issued, returnable July 6, for the president and secretary of the Standard Oil Company of Indiana, officers of the Union Tank Line, and officers and directors of the companies holding the stock of these two concerns.

N.E.A. RATES FIXED.

CHICAGO, June 26.—[Exclusive Dispatch.] All obstacles have been overcome in connection with reduced rates for the National Educational Association's convention to be held in Los Angeles beginning July 8. The official declaration of the Interstate Commerce Commission that the conditions and arrangements of the Transcontinental Passenger Association are now satisfactory has cleared away the last objection to the rates, and they will be in effect in all sections of the country.

Some of the associations have not taken official action to ratify the rates, but lines which are members of these associations have announced their intention of taking individual action, and this practically amounts to the same thing, as it gives the teachers the benefit of the reduced rates.

Tickets are now on sale at the reduced rate, which is $62.50 for the round trip from Chicago. The sale of tickets at this rate will continue until July 5, which will give the teachers ample time to reach Los Angeles after the closing of the schools here. The final return limit is September 15.

Dean Says — Depend on Deans for PURE Drugs

Talk is cheap but when it comes right down to a test of real value giving—Dean's—is the one drug store in Los Angeles that serves you best every time. No matter what it is in the way of drug store goods you may need, you can get it at Dean's, and get it right.

25c Violet Tooth Paste 15c
75c Jewel Bags 47c
25c Sunbonnet Babies 17c
75c Dean's Hair Tonic 50c
10c Assorted Toilet Soap 5c
50c Torrey's Razor Strop 33c
50c Concentrated Grape Juice 25c.

Dean Drug Co.
214 SOUTH SPRING ST.

THE TIME TO BUY
Tailor-Made Shirt-Waists

At a great saving to you, our annual sale will close soon. All waists regularly priced at $2.50 are now selling for only $2, or $5 for three.
Two styles to select from. Madras and fine linen.
Machin's label on every one. A trade mark that means perfect fit and fine workmanship.
Annual sale of shirt waist suits made to order.
$12.50 and $15.00

MACHIN SHIRT CO. INC
SHIRT MAKERS
124 S SPRING ST

Trousers for Outing

Let Gordan tailor yours—then you'll know they're right—in every particular.
Very swellest summer trouserings are here—modest prices.
N.B. Commencing next Saturday and continuing through the summer, my store will close at 6 p. m. every Saturday.
B. GORDAN
Draper and Tailor
104 South Spring St.

COFFEE
Five degrees of excellence: ★ good, ★★ better; ★★★ fine; ★★★★ finer; ★★★★★ finest: all Schilling's Best.
Your grocer returns your money if you don't like it; we pay him.

PANIC IN THUGDOM.

(Continued from First Page.)

before the grand jury, on the afternoon of March 27?"

This was vigorously objected to by the prosecution, spoken for by both Cobb and Heney, Judge Lawlor instructed Foreman Oliver to answer.

"I cannot remember. I have not the slightest recollection," he said. Finally, he declared that there was nothing before the grand jury at that time.

"Is it possible," demanded Delmas, "that you administered to Mr. Sanderson the oath to tell the truth, the whole truth, and nothing but the truth, concerning the matters now pending before this body when there were no matters pending?"

"I simply administered the oath which the law prescribes shall be administered to all witnesses before the grand jury," replied Oliver. "The District Attorney had informed us that Supervisor Sanderson had come in from the country and was waiting to testify; and we had him come in."

Delmas wanted to know if Oliver could recall any one thing that Sanderson said in his testimony. Over the objection of the State he answered: "Only one thing can I recall, and that I am not at liberty to repeat to you. But it did not concern Mr. Glass. I can't remember anything else that Sanderson said because—well, because he came into the grand jury room that day and just babbled and babbled."

"What do you mean by 'babbled?' Do you mean that his words were unintelligible?" Delmas asked.

"No, I just mean he babbled. I understood what he said at that time, but I can't recall any of it now. He talked up and down, and up and down, and you couldn't stop him. Some questions were put to him by Mr. Heney and several members of the jury."

"What were those questions?"

"I don't remember."

"Do you mean that they babbled, too?" Delmas asked, a shade of sarcasm in his voice.

"No," said the foreman, controlling an evident inclination to answer sharply, "they have always spoken intelligently to me. But I do not remember what questions they asked that day."

"THE QUALITY STORE"

The Summer Season
Demands Special Clothes
—That Calls for "M. & B."

MEN'S TWO-PIECE SUITS in the jauntiest styles and coolest shades. Prettiest, nattiest effects for summer wear. Garments that are finest fitting and best wearing.
$10, $12, $15, $18 and Up

BATHING SUITS. We carry all styles in suits. They come in popular colors, solid or in stripes; regulation patterns or in ankle length and long sleeves,
$1.50 and Up

Our Boys' Department

One of the most complete in the West. Step in and let us show you through. It will post you on where to buy, and when you buy will pay you good dividends.

BOYS' WASH SUITS. Winsome wash suits for the little fellows. Russian blouse styles; pretty color effects; stripes and plain—and the very best of wearing fabrics.
$1.25 to $5.00

Wool Suits from $3.50 to $12.00.

Specials Men's Furnishings

Men's Fine Ribbed Underwear, a garment...35c
Golf and Negligee Shirts...45c
Men's Fancy Wash Vests...95c
Men's Fine Black Hose, pair...20c
Muslin Night Shirts...35c

Furnishings
Of Summer Nature, Cool, Comfortable, Serviceable, Economical.
Shirts of every sort, negligees, golf or laundered styles. Underwear of the coolest kind, from silk to cotton. Hosiery of every hue and both. Neckwear to suit the most fastidious—and suit cases to carry your "duds" in when you "vacate."

Straw Hats
AND PANAMAS.
The Latest Styles at All Prices.

SEE WINDOW DISPLAY

MULLEN & BLUETT
Clothing Company
Corner First and Spring Streets, Los Angeles

THE HANDSOMEST CLOTHING STORE IN THE WORLD

$1000.00 Reward

Will be paid by SCOTT BROS. to anyone proving that their 1-3 reduction now being offered is not a bona fide one-third cut.

33⅓ Per Cent Reduced Price Sale Starts June 2

This reduction on the well-known nobby clothing of the Scott Sty is a happy event for you.

$35 Suits Now.....$23.35
$32 " " $21.35
$30 " " $20.00
$28 " " $18.65
N. B.—Blues and Blacks Included

$25 Suits Now.....$16.
$22 " " .....$14.
$20 " " .....$13.
$18 " " .....$12.
$15 " " .....$10.

1-3 Off Overcoats and Raincoats
10 Per Cent off Dress Suits, Fancy Vests, Trousers, White Serges.

SCOTT BROS., 425-7 S. Spring

4th of July at Avalon, Catalina Island
5 consecutive seasons at Catalina.
6 consecutive at Coronado.
56 displays at Portland Fair.
Venice Shriner's week—again July 4—again July 14th.
For High-grade Fireworks
Los Angeles Fireworks Co., 410 East Third

Handsome Belt Buckles in a variety of elegant designs are here for your choosing. Prices that will appeal to you.
J. ABRAMSON,
Jeweler & Silversmith,
121 S. Spring Street.

All work done to your satisfaction—or money back
Walter Optical Co.
419 S. Spring Street
C. J. Walter, Prop. Established 24 years.

Keele
1022 South Flower
There is relief for liquor habit if they be Keeley Cure. As ant treatment. We you to call and

Buy Fireworks Now

At Our Fireworks Annex

More than a thousand boxes of good fireworks are ready to sell at 98c. 90 pieces in the assortment. All packed ready for shipment by express. Broadway fireworks annex, 422 S. Broadway. Out of town orders given particular attention.

BOTH PHONES EXCHANGE 337

The Broadway Department Store

Broadway, Cor. 4th., Los Angeles Arthur Letts

25c Eolienne, A Half Silk Fabric 12 1-2c

75 pieces of half silk eolienne; a light weight summer fabric; in colors and white; usually retails at 35c; our regular price 25c. Today, third floor, Clean Sweep price, 12½c.

15c Madras 10c Corded 36-inch

Just one case corded madras in light browns, neat figures and stripes; for shirt waists, whole suits or men's and boys' shirts. Clean Sweep price today, 10c yard. Third floor.

Annual June Undermuslin Sale

Thursday, Friday, Saturday

Running hand in hand with the clean sweep sale comes our annual June undermuslin sale, Thursday, Friday and Saturday. A representative showing of Los Angeles' greatest gathering of bright, fresh, sanitary undermuslins. Mountainous heaps of the snowiest garments we have ever shown, priced in a way to make the third floor the busiest spot in Los Angeles. Look at the pictures; they are drawn from a few of the exact garments represented in this sale. Prices and descriptions follow:

89c Corset Covers 25c	$1.25 Muslin Gowns 89c	$1.69 Skirts $1.25
59c Corset Covers 45c	69c Muslin Gowns 50c	$1.48 Chemise $1.19
35c Drawers 19c	$1.50 Muslin Gowns $1.25	89c Chemise 69c
69c Drawers 50c	$2.25 Muslin Gowns $1.75	$3.48 Skirts $2.75
$1.25 Corset Covers 98c	Nainsook Drawers 89c	$3.25 Skirts $2.48
$1.48 Muslin Skirts $1.19		$3.98 Skirts $3.25

Canvas Oxfords

For the White Sale $1.25
Regular $3.50 Values

In sympathy with the undermuslin sale and in keeping with the clean sweep prices come a lot of white canvas oxfords for Thursday's selling. Picked up by our buyer in the East at a price that enables us to put out 300 oxfords at $1.25. Very latest style oxfords in Gibson, sailor, blucher, button and pump effects. Also sea island duck pumps with hand-welted soles, leather Cuban heels, broad silk bow; the best that sells everywhere at $3.50. Also sea island duck sailor ties with two eyelets, extension sole, as well as women's Gibson or blucher ties in either white or leather heels. Unequaled values at $3.50 and $3.50. Today, clean sweep price, third floor, Aisle 8.

Colored Oxfords 75c
$2.50 to $3.00 Values

A limited lot of women's colored canvas oxfords to sell at 75c pair; $2.50 and $3.00 kind. Colors include gray, green, light or dark blue, red, pink, in fact most any color to match your gown. Gibson or sailor tie effects. No phone or mail orders. Not more than two pairs to a customer. Hurry, Aisle 8, 75c pair.

Cereta Wheat 4 Packages Regularly Sold at 10c a package 25c

90c OLIVE OIL 73c. Large bottles; regularly sold for 90c.

GUAVA JELLY 5c TIN. 1-lb. tins; limit 1 dozen to a customer.

2 POUNDS XXXX COFFEE 25c

SALAD DRESSING 39c BOTTLE. The size that usually sells at 50c.

3 LBS. WALNUTS 40c. Large, new walnuts.

10 LBS. SUGAR 57c.

30c PICKLES 19c. Yum-Yum pickles; large bottles.

3 PKGS. JELL-O ICE CREAM POWDER 25c.

2 LBS. BROADWAY BUTTER 65c.

FRESH BREAD, LOAF 3½c Fresh Home Made Pies...15c
Grocery Department, Fourth Floor.

20 Per Cent. Discount on Refrigerators, Clean Sweep This Week

This means all our refrigerators and ice boxes. A clean sweep pricing from the basement.

Mme. Potts' Sad Irons $1.15 Sets at 89c

Mme. Potts' nickel-plated sad irons, set of 3; regular price $1.15. Clean sweep price today, in the basement, 89c.

Folding Ironing Board $1.25 Ones at 89c.

Similar to cut. Clean Sweep price 89c. Basement.

10 ROLLS TOILET PAPER 25c.
None delivered.

5c Articles, a Clean Sweep 2 1-2c

EGG BEATERS, DISH MOPS, CAKE TURNERS, POTATO MASHERS, ASBESTOS MATS, CAKE CUTTERS, COOKING FORKS, 10 YARDS LACE SHELF PAPER.

Japanese Portieres $2.48, Values up to $5.98

WASH BOWLS, 39c. Large white, semi-porcelain ones; basement.

WATER PITCHER 25c. Blue and white stone; large size.

COVERED CHAMBERS 25c. Blue and white stone.

SOAP DISH 5c. Blue and white covered.

PLATES 5c. Large sized flow blue dinner plates, soup plates, dessert plates; 5c each. Clean sweep price, basement.

Japanese Vases, Satsuma Ware, Cloisonne Vases, Half Price

TOKONABE TEA POTS 25c. Large sized ones with inside drainer. Basement, today.

White Hats

A Clean Sweep Values to $6.50 $2.98

In sympathy with the two events—the white undermuslin sale and the clean sweep sale—comes a special lot of women's white hats to sell at $2.98. This is a beautiful line of pique, duck, chip, Milan and leghorn hats; trimmed especially for this sale in our own work room. All new, fresh merchandise; dainty models trimmed with flowers, ribbons, wings, chiffon and other seasonable material. Styles that you want for mid-summer wear. Regular values up to $6.50. All at one Clean Sweep price today at $2.98.

$1.50 White Parasols 89c

Today we put out 50 more of our white parasols with either lace or embroidery insertions or embroidered edge at 89c. They are extra values at $1.50, but for a big Clean Sweep price we say 89c.

ANY TELL OF LONG DEBAUCH.

Witnesses Say Judge Loving Was a Drunkard.

Spree Lasted for Years, Testifies Sheriff.

Attempt to Show Slayer of Estes Unbalanced.

BY THE ASSOCIATED PRESS—A. M.]

LYNCHBURG (Va.) June 26.—At the opening of court today in the trial of Judge Loving for the killing of Col. Estes, the defendant looked well. Seated with him were his counsel, his brother, W. G. and Henry Swanson, brothers of Gov. Swanson, who sit upon the prosecution's side. Mrs. Swanson is a sister of Estes and her husband is taking an active part in defending the members of the family of the dead man.

The Board of Amherst county, which known Judge Loving for years, testified as to the defendant being an excessive drinker and that he appeared at times from delirium tremens. The witness stated that the habits of Judge Loving had commenced his disposition and that he started drinking he was kind and agreeable, though in later years had become unreasonable and irritable.

The Board stated that he knew Judge Loving was continuously for four years while in Amherst county.

Harrison of Amherst, formerly a deputy, testified along the same lines as the Board as to the excessive drinking and the change it had brought about in Loving. The witness described Loving worshiped his daughter Elizabeth.

Charles L. Emmens, a brain specialist of Washington, testified. He answered hypothetical questions as to Judge Loving, his dispositions, various troubles, etc. Commenting on the information given him by his son-in-law, Harry Sneed, and his daughter's story, his opinion was asked as to the status of a man who had undergone these experiences. The reply was that he was "demented."

Dr. Emmens said that he made an examination of Judge Loving which in part corroborated his opinion.

TO SHIELD HAYWOOD.

(Continued from First Page.)

like that. I think he said 'that devil of a Steunenberg.'"

Mrs. Day said that one day when Orchard was telling her about his gambling exploits, he said he always kept a little money put away; that when he made a raise he put some money away with Pettibone and drew out as he needed it.

On cross-examination Mrs. Day said she now conducts a rooming house in Cripple Creek, but lives most of the time in Denver. She was introduced to Orchard by Pettibone, whom she had known for two years prior to 1904. She knew him quite well and he often visited her. Mrs. Day said she did not know Orchard under any other name than Dempsey. She did not see Orchard on the witness stand and recognized him as Dempsey by a photograph. When Haywood came to the Belmont the day she was talking with Orchard, Mrs. Day declared Haywood said he wished to see Orchard. The two men went into Dempsey's room. The witness said she often had seen Dempsey and Pettibone together, but Pettibone never came to Dempsey's room, so far as she knew.

Mrs. Day said Orchard declared he would have been a millionaire if it had not been for the "decision of Gov. Steunenberg." The witness said that when she was summoned by the State and made a written statement she did not relate the conversation with Orchard in regard to Steunenberg.

"Why did not you?" asked Mr. Hawley.

"Because I wasn't asked about it."

STIRS UP ROW.

The prosecution announced that it might desire to further cross-examine the witness later and thereby precipitated a lively fight, during which Attorney Richardson declared that notwithstanding any order of the court on the subject the defense proposed to pay off its witnesses and send them home as fast as they left the stand. If the prosecution desired their presence further, he declared, the State could issue subpoenas and keep the witnesses at the expense of the people.

"If counsel send these witnesses home they will be doing what they have no right to do," Hawley declared for the State.

Judge Wood announced that once a witness was sworn he or she would be held subject to the orders of the court.

"I should like to attack the court's view of the law," said Attorney Richardson.

"This matter can be satisfactorily arranged," said Judge Wood, "and I will consult with counsel on the subject at noon." He then ended the discussion by directing Mrs. Day to remain in Boise until released by the court.

Mrs. Day said that while she was in Boise under subpoena of the State, she was visited by Mr. Darrow in regard to the case.

"And the next day Mr. Stone, one of the lawyers for the State took you to Nampa and sent you home, didn't he?" asked Mr. Darrow.

"No, sir, I took myself to Nampa," declared the witness. She said Mr. Stone went along on the same train.

RELATES TALK WITH ORCHARD.

The next witness was John D. Elliott, an inmate of the Soldiers' Home, Boise. Elliott is 61 years of age. He detailed a long conversation he said he had with Orchard on a train in November, 1905, when Orchard told him he was in the employ of the mine owners; that the Western Federation of Miners was going to be crushed and that within thirty days something would happen that would startle the world. This was about five weeks before the assassination of Gov. Steunenberg.

Orchard, when confronted by Elliott, declared he had never seen the man before.

Elliott was put through a searching cross-examination by Mr. Hawley. He said he had never related to his kinspeople, with whom he sometimes stopped, the details of his conversation with Orchard.

"You are a Socialist, aren't you?" asked the attorney.

"I can't say that I am."

"Can you say that you are not?"

"No, sir; but I don't belong to any Socialist organization."

Elliott denied that he had ever been employed by the defense or that he had received any pay.

He admitted that he had been an inmate of the State insane asylum for six or seven months in 1905. One of his sons filed the application for his committment. Elliott denied that he had been in a strait-jacket. When he was released, Elliott declared he had a certificate of recovery.

In May, 1904, Elliott said he went to the asylum again. The Probate Judge told him he was not insane, but he seemed to be in a bad shape physically, and he thought a stay at the asylum would benefit him. Another of his sons signed the complaint on this second occasion. Elliott was released later on the promise of his brother and sister-in-law to take care of him. He was then placed in the Soldiers' Home.

On redirect examination Elliott said he had not been assisted in any way in stating his testimony, and had received but $2 witness fee and 75 cents in mileage.

Judge Wood here entered an order that all witnesses for the defense would be excused as soon as they testified, with the exception of those whom the State desired to remain in Boise. As to these, he said the State would pay their expenses.

MINERS' EDITOR TESTIFIES.

The defense here called to the stand John M. O'Neill, editor of the Miners' Magazine. O'Neill said he had been a miner for twenty-eight years.

"You were once a member of the Legislature?" asked Mr. Darrow.

"I regret to say so, yes, sir, in 1897," replied O'Neill.

The witness declared Moyer and Haywood had nothing to do with the magazine, although they occasionally wrote signed articles. The magazine is the official organ of the Western Federation of Miners.

"What is the purpose of the magazine?"

"To educate the members and unite them politically."

O'Neill said he sometimes consulted Moyer and Haywood or some member of the executive board as to what he would say in the magazine. Usually he consulted no one, but published the editorials as he wrote them.

The witness said he had known Orchard in Denver. In his office one day Orchard asked him where Peabody and Gen. Sherman Bell lived, and said they ought to be "bumped off."

Just at this time the witness's wife and daughter came in. Orchard made no further reference to the matter.

Mr. O'Neill was cross-examined by Senator Borah. He said the magazine was supposed to reflect the official views of the Western Federation of Miners, which in convention adopted the views of the Socialists. The magazine is paid for by the Western Federation of Miners and al money has to be paid out on the order of Haywood as secretary-treasurer.

"The magazine could not run twenty-four hours without the approval of Haywood, could it?" asked Senator Borah.

"The magazine has been adopted by the organization and the organization is more powerful than any one officer. If Mr. Haywood should decline to pay out the necessary money, the executive board would probably tell him what his duties were."

"And in the executive board," commented the interrogator, "we get back to Moyer, Haywood, Jack Simpkins and Marion Moore and the others?"

"Yes, sir."

O'Neill said he did not know of any conflict of opinion in the executive board as to the magazine and had never been told the magazine was unsatisfactory.

At this point Senator Borah began to quote from several issues of the magazine early in 1906, following the death of Gov. Steunenberg. One of these contained the expression: "The press dispatches report the dissolution of Steunenberg via the bomb route." O'Neill said he wrote the sentence.

"Wasn't it a fact?" queried the witness of the lawyer.

"Yes, I suppose it is," said Senator Borah.

MAKES LIGHT OF MURDER.

The lawyer next read an extract from another paper which was reprinted in the Miners' Magazine. It read;

"A chap by the name of Steunenberg was blown up the other day at Caldwell. He came into fame as the inventor of that revered institution known as the bull pen. It seems a bomb was carelessly left at his gate, presumably by some Russian revolutionist. Such carelessness should be frowned down. The gate was completely wrecked."

O'Neill said he selected the clipping and had it published.

"Did you write this editorial?"

Senator Borah here read an editorial appearing in the Miners' Magazine of January, 1906, beginning with the statement that Steunenberg had been "ushered into eternity, and thus closed the career of a man who showed no mercy." Continuing, the editorial in most inflammatory terms detailed outrages in the bull pen in 1899, attributed to Steunenberg the responsibility for the calling in of "black brutes of soldiers who outraged the wives and sisters of miners, and refused the request of a miner who, with the dew of death on his brow, asked for a minister, and was told that he could make his confession in hell." The editorial went on to say that the death of Steunenberg was a step forward, but that the murder of one man did not destroy the system adopted by the capitalistic class. In conclusion the editorial said that the sudden extermination of Steunenberg was not of great moment, "because Steunenbergs would continue to rise."

"Did you write that editorial?" repeated Senator Borah.

"Yes, sir."

"And you expressed the views of the organization?"

"I think I did."

"You are sure of it, aren't you?"

"Yes, sir, I am."

O'Neill declared that Orchard had never come to headquarters in Denver to see him and ask for money.

DENIES KNOWING ORCHARD.

W. F. Davis, a leading member of the Western Federation of Miners, was called to the stand as the luncheon adjournment was taken. His examination commenced with the opening of court after the noon recess.

Davis said he is now a resident of Goldfield, Nev., mining and prospecting. He began mining seventeen years ago in the Coeur d'Alene district of Idaho. He joined the Miners' Union in 1899. He went to work at the Bunker Hill and Sullivan mine in 1891. In 1898 Davis said he went to Alaska to prospect some claims. He came back to Idaho thirteen months later. The Bunker Hill mill explosion occurred April 29, 1899.

Davis said he joined the Western Federation of Miners in September, 1899. Before this he belonged to the Western Labor Union. Davis said he knew Fred Bradley of the Bunker Hill and Sullivan mine, but never had any trouble with them.

"Did you have anything to do with the blowing up of the Bunker Hill and Sullivan mill?" asked Darrow.

"No, sir."

"Did you lead a body of 1000 men down to blow it up?"

"No, sir."

"Did you know Harry Orchard?"

"No, sir."

"...ere you a member of the union at that time?"

"No, sir."

Orchard declared on the stand that Davis was one of the leaders of the party which went to blow up the mill.

Davis worked for a while on the Hercules property with Edward Boyce and August Paulson. When he left the Coeur a'Alenes during the bull pen days he went to California, changing his name to W. F. Jones in order to get work. Later he went to Bisbee, Ariz., where he secured work for a while, but was discharged when the mine owners discovered his name was Davis, and that he was a member of the Western Federation of Miners.

From Arizona Davis went to Cripple Creek. He took out a card in Altman Union No. 19 and became president of the local in March, 1902. There were about 500 members. Davis was president a little more than two years. Sherman Parker, now dead, was at one time financial secretary. Bill Easterly and Steve Adams were also members.

Davis said he knew absolutely nothing about the attempt to wreck a train on the Florence and Cripple Creek Railroad. He denied positively that he ever offered Orchard $200 or any other sum to set off a carload of powder in the Vindicator mine. Orchard had testified that Davis made such a proposition.

Davis said he was arrested for alleged complicity in the railroad wreck and the Vindicator mine explosion, but was discharged by the judge after the evidence was all in. The witness flatly denied that he ever offered Orchard money to wreck a train or to place a bomb in the Vindicator mine. As president of the Altman union, Davis declared he publicly and privately advocated peace and never at any time counseled any sort of violence.

NEWS TO HIM, HE SAYS.

The witness said Orchard was not a close acquaintance and was not a man of any importance in the union. Davis was in Denver at the time of the Independence depot explosion. He first read of it in the newspapers and knew of no plan to wreck the place.

Davis attended the miners' convention in Denver in 1904. He had known Haywood and Pettibone for about a year before this. At the time of the deportation of the union miners from Cripple Creek, Davis started out to seek work elsewhere. He went first to Cheyenne, where he stopped three days. He met Orchard in Pat Moran's saloon with Johnny Neville and the latter's boy. Leaving Cripple Creek Davis again took up the name of Jones. He eventually landed in Goldfield in January, 1905, and has resided there ever since.

While at Altman, Davis said he had a conversation with Orchard as to the reason for his leaving the Coeur d'Alenes. Sherman Parker and Bill Easterly were also present. Orchard said if he had not been driven out of the Coeur d'Alenes he would have been a rich man. He intended to get even with Steunenberg.

Senator Borah then began to cross-examine the witness.

Davis said he was working at the Gem mine at Gem, Idaho, the day the Bunker Hill and Sullivan mine at Wardner was blown up. Few men worked at the mines that day. Davis saw the train of miners pass through Gem en route to Wardner. He saw no one he knew on board, as most of the men were masked. After the train pulled out Davis said he saw the postmaster at Gem and discussed the matter with him. He saw the postmaster several times during the day.

Davis said he did not know that there was any excitement in Gem as the men came through. He did not know that the men were armed, he could not say whether he did or did not see any rifles. Davis said he made no inquiries as to what the men intended to do.

"You knew precisely what they were going to do, did you not?" demanded Senator Borah.

"No, sir, I did not. I didn't think it was any of my business."

"Three hundred masked men passing through on a train which afterward backed up to a powder magazine and took on supplies created no excitement in Gem and aroused no suspicion or curiosity in your mind?"

"No, sir."

Senator Borah next took the witness to Cripple Creek. Davis said he and Orchard talked some about Gov. Steunenberg but Orchard did not say at first anything about his expenses in the Coeur d'Alenes. He spoke of Gov. Peabody as a man who promised to be a second Steunenberg. Orchard seemed very resentful toward Steunenberg. When Orchard finally said he was going to get Steunenberg, neither the witness nor Parker nor Easterly made any particular comment upon the matter. Davis said the Cripple Creek strike grew out of a strike of smelter men in Colorado City. There was no trouble between the mine workers and mine owners at Cripple Creek as to money or hours.

At this point in the case an adjournment was taken until tomorrow morning.

WEDDING SILVER

S. Nordlinger & Sons Gold and Silversmiths Established in 1883

323 So. Spring St.

FIRST CALL TO DINNER

We now call your attention to the necessity of not only thinking about your winter fuel order, but placing it. Get it delivered immediately.

This suggestion should not require emphasis You remember last winter?

Diamond Coal Co.

Ex. 315—235 W. Third St.—Ex. 315

THEATERS MAKE MONEY.

Rumored Failure of Belasco & Meyer Is Promptly Denied by Member of Firm.

[BY DIRECT WIRE TO THE TIMES.]

SAN FRANCISCO, June 26.—[Exclusive Dispatch.] A rumor came from Los Angeles by wire tonight indicating that the theatrical firm of Belasco & Meyer, which owns the Alcazar in this city and the Belasco in Los Angeles, had failed. The telegram intimated that the firm had made a private assignment to Phil Wilson, who built the Los Angeles house, and later the Portland Theater, which was in the firm's circuit.

Fred Belasco said tonight that the rumor was an absurdity, and that he could not account for its origin. He declared that the Los Angeles house was making good and playing to big business.

The business at the Alcazar here, he said, was to be construed as "Class A." "We have not had a losing week since we opened the house," he said tonight, "and in the three weeks' run of the 'Undertow' our profits were $12,500."

Regarding the Portland enterprise, Belasco said that Meyer, Wilson and himself bought the house more than two years ago, and seven months ago they sold out to Morton, Cohen & Co. and cleaned up $15,000 on the deal.

As to the firm failing or being in financial difficulty, Belasco declares that the story is without the slightest basis for foundation.

SPORTING PAGE.

IN READINESS FOR BIG RUN.

Sixty-five Autos Start Today for Lakeside.

Machines to Leave at One Minute Intervals.

Two Days' Run Followed by Fast Track Racing.

Sixty-five automobiles have been entered in the two-day endurance run from Los Angeles to Lakeside, and this morning at 7 o'clock the first of the machines will be sent away from the starting place, the corner of Main and Eighteenth streets. As outlined in the entry lists, there were six classes, but no entries were received in the high-powered runabout division, and consequently there will be five divisions.

Cars will line up for the start in single file in the order of their numbers, in the following places: Touring cars costing $3001 and over, on the east side of Main street running south from Eighteenth street; touring cars in the moderate-priced division, on the west side of Main street, opposite the first division; low-priced touring cars, on the north side of Eighteenth street running west from Main; the runabouts costing from $1500 to $3000, immediately behind the touring cars costing $3001 or over; and the low-priced runabouts, on the south side of Eighteenth street opposite the low-priced touring cars.

All contestants must appear on the scene of action with their gasoline and oil tanks full, or bear the penalty. It will be assumed that they were full at the start, and the quantity used in the run will be ascertained by measuring the amount necessary to fill them in the control.

Observers must report to the judges' stand at Ralph Hamlin's garage on Main street near Eighteenth at 6:45 o'clock this morning, where they will be assigned and given their cards.

The cars will start in the order of the numbers they carry, and leave at one minute intervals.

The machines that have been entered, their owners and drivers are as follows:

No.	Car—	Owner—	Driver—
1	Lozier Touring	R. C. Hamlin	R. C. Hamlin
2	Royal Tourist	Morley Auto Co.	J. F. Morley
3	American	So. Cal. Motor Car Co.	J. E. Paul
4	Wayne Cruiser	Dr. T. A. Lancaster	Dr. T. A. Lancaster
5	Wayne Cruiser	E. Jr. Bennett	G. A. Bingham
6	White Steamer	A. R. Fraser	George Kewenoto
7	White Steamer	R. E. Powell	W. E. Ferguson
8	Locomobile	Success Auto Co.	L. Moeller
9	Winton	Success Auto Co.	Mueller
10	Moon	Motor Car Co. of L. A.	A. W. McCready, Jr.
11	Marmon	Big Four Auto Co.	C. S. Anthony
12	Cleveland	Lord Motor Car Co.	B. C. Madden
13	Elmore	George D. Dake	G. D. Dake
14	Elmore	A. J. Smith	Wren Burwood
15	Franklin	Dr. J. F. Fisher	Owner
16	Tourist	A. P. Fleming	Owner
17	Moline	William Gregory	C. H. Vandervoort
18	Great Smith	C. E. Bireley	Owner
19	Kissel Kar	Lord Motor Car Co.	P. A. Lord
20	Elmore	A. J. Smith	Owner
21	Great Smith	P. A. Renton	Owner
22	Elmore	J. W. Keiser	Owner
23	Elmore	Edmond Locke	Owner
24	Elmore	S. A. McKee	Owner
25	Elmore	D. J. Bonteschury	Owner
26	Premier	P. L. Botsford	Owner
27	Cadillac	Lee Motor Car Co.	D. M. Lee
28	Wayne	E. Jr. Bennett	I. M. Dodge
29	Great Smith	G. M. Williams	Owner
30	Dragon	Dragon Auto Co.	M. J. Morton
31	Dragon	Dragon Motor Car Co.	David Kinsey
32	Franklin	D. H. Hart	Owner
33	Haynes	Superior Auto Co.	E. W. Sebrine
34	Tourist	Auto Vehicle Co.	Wm. Schroeder
35	Pullman	Pullman Auto Agency	H. A. Stone
36	Aerocar	Tracy Holmes	C. E. Smith
37	White	White Garage	H. D. Ryus
38	Pope-Hartford	White Garage	W. B. Huess
39	Mitchell	Greer-Robbins Co.	F. H. Greer
40	Moline	William Gregory	Del Gregory
41	Cadillac	Lee Motor Car Co.	L. G. Pattee
42	Maxwell	Maxwell-Briscoe-Willcox Co.	E. J. Willcox
43	Autocar	R. M. Cresswell	Owner
44	Maxwell	Fred Coop	Owner
45	Tourist	C. E. Price	Owner
46	Mitchell	O. G. Cates	Owner
47	Waltham Orient	De Vaux	Ralph Gould
48	Ford	Standard Motor Car Co.	Bill Crippen
49	Ford	Standard Motor Car Co.	Martin
50	Reo	L. T. Shettler	H. M. Hanshue
51	Cadillac	Lee Motor Car Co.	T. N. Gibson
52	Gale	G. E. Wheeler	Owner
53	Maxwell	Maxwell-Briscoe-Willcox Co.	J. W. Willcox
54	Jackson	A. W. Gump Auto Co.	E. W. Robbins
55	Jackson	A. W. Gump Auto Co.	H. Z. Gump
56	Reo	H. D. Blanchard	Owner
57	Tourist	Linford Lull, Jr.	Owner
58	Tourist	W. M. Varney	Owner
59	Tourist	W. H. Coulthurst	Owner
60	Tourist	C. W. Sahland	Owner
61	Tourist	James Irving	Owner
62	Tourist	W. W. Pedder	Owner
63	Pope-Hartford	Robertson Motor Car Co.	D. F. Robertson
64	Tourist	Dr. F. S. Hardis	Owner
65	Tourist	V. S. Beardsley	Owner

The entries for the two days' racing at the Lakeside track will not close until Saturday noon, but it is expected that a large number of those who have entered for the run will take part in the races also.

WIRE TAPPERS FLEECE IOWANS.

[BY DIRECT WIRE TO THE TIMES.]

SIOUX CITY (Iowa) June 26.—[Exclusive Dispatch.] Ten thousand dollars is the price paid by Joe D. Patten and John O'Brien of Sioux City, who went to New York last week to play the ponies and got their tips from alleged wire tappers.

Patten fell heir to $40,000 two months ago, and went to New York with O'Brien to clean up the race tracks. The first day resulted in Patten winning $300 on $25, but the second day the horse on which Patten bet $5000 lost.

T. F. Bevington, of Sioux City has been employed to recover the $10,000 lost by the two men, the New York police promising to investigate, but since the victims were from Iowa they seem to have an inclination to disregard the complaint.

ELKS' BASEBALL TEAM.

Tournament at Santa Barbara to Include Series of Games With Southern Nines.

[SPECIAL CORRESPONDENCE OF THE TIMES.]

SANTA BARBARA, June 26.—Probably the greatest feature of the Independence Day celebration by the members of the Santa Barbara Lodge, No. 613, of the Order of Elks, assisted by brethren from Los Angeles, Riverside, Pomona, San Diego and many other points in the Southland, will be the baseball tournament, which will be held July 2, 3 and 4. Four teams are entered, and the games will be for championship blood. The entries are all Elks, representing the lodges in Los Angeles, Riverside, Pomona and San Diego.

The series will open with a game between the Angel City team and the San Diego bunch, July 2. The following day Santa Barbara will try to defeat Los Angeles. The winners of the preliminaries will grapple in the final contest on the Fourth, in the presence of a big assemblage of visiting brethren and others from many parts of the State.

The Santa Barbara team was organized about five years ago. Since then it has played thirteen games, of which it won nine and lost the others. San Diego has furnished two of the drubbings to the home team, while Riverside provided the other pair. But Los Angeles owes Santa Barbara a five-fold grudge, for in as many games the Angel City players were worsted. They are now confident of getting square on the diamond.

The Fiesta also will include other games, and a series of aquatic events, including a yacht regatta, punt races and other water features. There also will be a parade and a grand display of fireworks on the night of the Fourth.

LOS ANGELES IS SOLD.

Famous Racing Mare Formerly Owned by Lucky Baldwin to Be Bred to Plaudit.

[BY DIRECT WIRE TO THE TIMES.]

LEXINGTON (Ky.) June 26.—[Exclusive Dispatch.] J. V. Chanley of Newark, N. J., has sold to J. E. Madden of this city the famous race mare Los Angeles, by Imp Glenlog, dam Lapolka, by Lexington. Included in the deal is a suckling filly by The Bard, a yearling colt and a two-year-old filly, all out of Los Angeles. The price paid was $10,000.

Chanley bought the mare from E. J. Baldwin several years ago for $12,000. She was the most famous racer ever owned by Baldwin and won $97,000 when stakes were small. Except August Belmont's Beldame, she won more money than any American thoroughbred race mare.

Madden will breed her to Plaudit, sire to his great race colt King James, which he will start in the English Derby next year.

Results at Latonia.

CINCINNATI, June 26.—Latonia results:

Six furlongs: Berryman won, Mary Buchanan second, Calithea third; time 1:14 3-5.

One mile: Blaze o'Light won, Carleless second, Pixley third; time 1:42. Helen Virginia finished third, but was disqualified for fouling.

Six furlongs: Orlandwick won, Hazel Patch second, Noel third; time 1:15 1-5.

Five furlongs: Dora Neff won, Hans second, Geneva S. third; time 1:01 3-5.

Mile and a furlong: Louise McFarland won, Gamester second, Scalplock third; time 1:55.

Cordell Beats Price.

SAN LUIS OBISPO, June 26.—[Exclusive Dispatch.] Jack Cordell knocked out Ben Price in the fifth round, last night. The bout was for twenty rounds. A four-round preliminary between Kid Ross and "Iron Man" Dunn of 'Frisco resulted in a knock-out for Ross in the third round. Both exhibitions were exceptionally good, and were appreciated by the largest audience ever attracted by a pugilistic exhibition in this city.

BOSTON AFTER COAST LEAGUE BALL PLAYERS.

DISPATCHES say that Business Manager McBreen of the Boston American baseball team is bound westward to rustle talent from the Pacific Coast League. If he is on such a mission, his objective point will be Los Angeles, for the best players of the league are in this city at the present time.

Los Angeles has a number of good men who might fit in nicely with Manager McGuire's bunch. Carlisle's home-run hitting, speedy base running, scientific bunts and fast fielding make him a desirable man. Pitcher Carnes is putting up a good article of ball, as is Nagle, and Brashear and Delmas are doing great work.

In the San Francisco bunch there are Catcher Street, Shortstop Moriarity and Outfielder Hildebrand, who are seasoned men, with a thorough knowledge of the game. It looks like Street, Moriarity and Carlisle are the best men for the picking in the two leading teams, and the whole league, for that matter.

"If any of these big leaguers expect to get any of my men they will come mighty high," said Manager Berry, after the game yesterday, when told that the Boston man was on his way West. "We have a well-balanced team, and are going good now, and, anyway, we can't afford to lose any of our men at this critical stage of the game. We have no players for sale."

Of course, Manager Berry's statement is to be taken with some degree of reserve, for there never was a minor league manager who would not sell if he got his price, but Berry must be credited with intending to hold out for a price.

The Portland team has no men it can spare, and Oakland has none of class. McBreen's trip must be directed toward Los Angeles.

QUICK TOUCHED FOR MANY HITS.

Los Angeles Easily Defeats Seals in Second.

Carlisle and Dillon Make Sensational Plays.

Batting Averages Fattened by Slugging Looloos.

Los Angeles touched the Seals to the Quick yesterday, and hammered the blonde-headed twirler all over the lot. Quick was unlucky through circumstances, and it was not altogether his fault that the Looloos scored nine runs while the team back of him could tally but two. Hitting at the right time had much to do with it, but errors, close decisions by the umpire, and lucky conditions made the rout complete.

The contest was so one-sided after the third inning that the result was never in doubt, and only brilliant fielding and good solid swats on the part of the locals put interest in the game. Carlisle again was the bright particular star in the fielding way. His catch of a long foul up against the bleacher fence being a particularly good piece of work. Capt. Dillon also got into the game and robbed Spencer of a sure hit by bounding into the air and pulling down a line drive with his gloved hand.

"Happy" Hogan again was the batting star. It was his timely bingle in the second round which scored the first two runs, and in four times up he hit safely thrice, once for a double. Every man on the Los Angeles team hit cleanly one or more times, except Delmas, and Irwin robbed him of a hit in the seventh when he stabbed a hot grounder over third with one hand. Fourteen safeties is the total garnered off Quick's delivery, and batting averages were fattened accordingly.

There was nothing doing in the first inning. Carlisle, who singled to right, was forced at second by Brashear, making two out. Brash then stole second, but was left when Dillon went out on a grounder to Mohler.

Cravath got the hoodoo sign on Quick and walked. Smith promptly sent him to third with a single and then stole second. After Delmas had been called out on strikes, Hogan came to the plate. Quick, remembering Happy's timely batting of yesterday, began to pitch them wide to the pinch-hitting backstop. But Hogan was not to be denied. He jumped into the air and caught a high pitch on the nose and sent it out between Moriarity and Irwin. Had there been no base runners either of these fielders could have caught the short liner. As it was they were worrying around the base bags and the ball fell safe, Cravath scoring. Hildebrand came in so fast that he fumbled the ball as it rolled to him, allowing it to get by long enough to permit Smith to score, while Hogan went to second. Bergeman's grounder to third retired the side.

Los Angeles scored two more in the next inning. With one out, Brashear singled and went to second on a wild pitch. Dillon walked and was forced at second by Cravath, Irwin to Mohler, while Kitty went to third. Cravvy then played the old trick of starting to steal second and drawing the throw. Brashear promptly streaked it for home and reached the plate safely on the wide return. Cravath took a long lead off second and started to steal third, as Smith hit the ball for a single, and then scored, making two for the inning.

The game was sewed up in the fourth inning, when the Looloos landed four more runs. Hogan took advantage of Hildebrand's habit of standing away over in left center, and smashed a double to the fence, the ball striking on the line. Mohler dropped the assist on Bergeman's bunt, and the latter was safe, although credited with a sacrifice. Bernard's single to right was fumbled by Shaughnessy and Bergeman went to third from first, Hogan scoring, but Bernard was caught at second. Carlisle drew a base on balls and promptly stole second. Bergeman was caught napping off third and run down, Moriarity getting the out. Brashear walked, and Dillon's single scored Carlisle. Cravath poked a single to right and Brashear scored, and when Shaughnessy threw badly to the plate to head him off, the ball got by Street and Dillon crossed the rubber.

Bergeman had one bad inning, the seventh. Shaughnessy opened with a single. He went to second on Spencer's out at first. Then Street whaled a double into deep left center, Bernard being unable to reach a hand to the ball. Shaughnessy scored on the hit. While waiting for Perrine to fix the strap on the second bag, Bergeman tossed some easy ones to Irwin, who was at bat. Charley set his windgauge accordingly and slammed a long single on a line to left center, Street scoring. Quick forced Irwin and Mohler flew to deep left.

Cravath opened the last half of the seventh with a double. He went to third on Smith's out. Delmas hit a hot one over third that looked safe, but Irwin stuck out his hand and speared the ball. Cravath was pulled off the third bag on the drive and run down. Delmas reached second on the put-out, and scored on Hogan's third safe hit. Bergeman hit a hot one at Irwin which hit the third baseman on the shoulder on a bad bound. Moriarity scooped the ball and rolled it to Mohler, who caught Hogan when he over-ran the bag.

That finished the scoring on both sides, although the Looloos secured two solid hits in the eighth, one of them a two-bagger to left by Brashear.

The score:

LOS ANGELES.

	A.B.	R.	B.H.	S.B.	P.O.	A.	E.
Bernard, cf	5	0	2	1	0	0	0
Carlisle, lf	4	1	1	1	6	0	0
Brashear, 2b	4	2	2	1	5	2	0
Dillon, 1b	3	1	1	0	7	0	0
Cravath, rf	3	2	3	1	1	0	0
Smith, 3b	4	1	2	2	2	3	0
Delmas, ss	4	1	0	0	3	2	0
Hogan, c	4	1	3	0	3	1	0
Bergeman, p	3	0	1	0	0	3	0
Totals	33	9	14	6	27	10	0

SAN FRANCISCO.

	A.B.	R.	B.H.	S.B.	P.O.	A.	E.
Mohler, 2b	4	0	0	0	4	4	1
Hildebrand, lf	3	0	0	0	1	0	1
Moriarity, ss	3	0	0	0	3	3	0
Williams, 1b	4	0	1	0	8	0	0
Shaughnessy, rf	3	1	1	0	2	1	2
Spencer, cf	4	0	0	0	1	1	0
Street, c	4	1	1	0	4	8	0
Irwin, 3b	3	0	2	0	1	0	0
Quick, p	2	0	0	0	0	3	0
Totals	30	2	5	0	24	21	4

SCORE BY INNINGS.

	1	2	3	4	5	6	7	8	9	
Los Angeles	0	2	2	4	0	0	1	0	x	—9
Base hits	1	2	3	4	0	0	2	2	x	—14
San Francisco	0	0	0	0	0	0	2	0	0	—2
Base hits	0	1	1	0	0	0	3	0	0	—5

SUMMARY.

Two-base hits—Hogan, Street, Cravath.
Sacrifice hits—Shaughnessy, Bergeman.
Left on bases—Los Angeles, 5; San Francisco, 5.
First base on called balls—Off Quick, 4; off Bergeman, 3.
Struck out—By Quick, 3; by Bergeman, 3.
Wild pitch—Quick.
First base on errors—Los Angeles, 1.
Hit by pitched ball—Bergeman.
Time of game—1h. 45m.
Umpire—Perrine.

NOTES OF THE GAME.

Carlisle made a circus catch of a fly to deep left center. The ball was coming so fast that he misjudged it slightly, and had to jump in the air to catch it. As he came down he turned completely around and added a fancy jump which made the play look very spectacular.

Capt. Dillon made three stops with one hand which were fine bits of fielding. One was a back-hand swipe while stretched at full length, which came near completing a double play.

Umpire Perrine had a lot of trouble in his decisions. Apparently he erred several times. Once he prevented a double play for the Seals in a close decision at first.

Williams, the Seals' first baseman, negotiated a few fancy pick-ups of the sensational order.

So hard did Carlisle dash into the fence after that foul ball that the imprint of the wires were left on his shirt.

Shaughnessy is almost as bow-legged as "Bow Bill" Gannon, of the Memphis team of the Southern League.

Carlisle felt so good over his circus catch in the second that he wanted to make them all that way. The other players handed him a lesson after he threw a couple of long ones to the plate. Hildebrand started it by catching a fly and then sitting down with it in burlesque fashion. After a fly to right Hogan called to Cravath to throw the ball home. Cravath then threw high over Hogan's head to the grand stand, burlesqueing Carlisle's throw. Hereafter Carlisle will do circus stunts only when occasion requires.

GROOM IS WILD. THEREFORE PORTLAND LOSES.

[BY THE ASSOCIATED PRESS—P.M.]

SAN FRANCISCO, June 26.—Portland lost today through Groom's wildness. He gave six passes and in the fifth was hit four times. Score:

PORTLAND.

	A.B.	R.	B.H.	S.B.	P.O.	A.	E.
Bassey, lf	4	0	1	0	1	0	0
Mott, 3b	4	0	1	0	2	1	0
Casey, 2b	4	0	1	0	3	0	0
McCredie, rf	4	1	2	0	1	0	0
Donahue, c	4	1	1	0	6	2	0
Carson, 1b	3	0	0	0	8	0	1
Schimpff, ss	3	0	0	0	2	2	0
Wilson, cf	3	0	0	0	3	0	0
Groom, p	2	0	0	0	0	4	1
*Wallace	1	0	0	0	0	0	0
Totals	32	2	6	1	24	17	2

OAKLAND.

	A.B.	R.	B.H.	S.B.	P.O.	A.	E.
Smith, lf	3	1	1	1	0	0	1
Van Haltren, cf	3	1	1	1	4	0	1
Heitmuller, rf	3	1	1	0	2	0	0
Eagan, ss	4	0	0	0	0	4	0
Bliss, c	2	0	0	1	4	0	0
Bigbie, 1b	3	1	0	1	14	1	0
Haley, 2b	3	1	1	0	3	3	2
Devereaux, 3b	2	1	2	0	0	3	0
Randolph, p	4	0	1	0	0	0	0
Totals	27	5	6	5	27	11	4

*Batted for Wilson in ninth inning.

SCORE BY INNINGS.

	1	2	3	4	5	6	7	8	9	
Portland	0	0	0	0	0	2	0	0	0	—2
Base hits	[illegible]	[illegible]	[illegible]	[illegible]	[illegible]	[illegible]	[illegible]	[illegible]	[illegible]	—6
Oakland	0	1	1	0	4	0	0	0	x	—5
Base hits	[illegible]	[illegible]	[illegible]	[illegible]	[illegible]	[illegible]	[illegible]	[illegible]	x	—6

SUMMARY.

Two-base hits—Randolph, Bassey.
Sacrifice hits—Van Haltren, Heitmuller, Devereaux.
First base on called balls—Off Groom, 6; off Randolph, 2.
Struck out—By Groom, 5; by Randolph, 5.
Double plays—Donahue to Mott, Bigbie to Haley to Bigbie.
Passed ball—Donahue.
Wild pitches—Groom, 2.
Time of game—1h. 58m.
Umpire—Derrick.

NATIONAL LEAGUE. CARDINALS MEAT FOR CUBS.

[BY THE ASSOCIATED PRESS—P.M.]

CHICAGO, June 26.—Chicago took two games from St. Louis today. The first game was a crude mixture of bases on balls and misplays, several of which cannot be charged up in the error column, a muff at the plate scored the winning run. Chicago won the second by base stealing and timely hitting. Score:

First game:
Chicago, 7; hits, 5; errors, 4.
St. Louis, 6; hits, 7; errors, 2.
Batteries — Frazer, Lundgren and Kling; Lush and Marshall.

Second game:
Chicago, 4; hits, 10; errors, 1.
St. Louis, 1; hits, 6; errors, 1.
Batteries—Taylor and Kling; Beebe and Noonan.
Umpire—O'Day.

AMERICAN LEAGUE. PLAY DESPERATE BALL.

[BY THE ASSOCIATED PRESS—P.M.]

ST. LOUIS, June 26.—Chicago took the opening game of the series from St. Louis today. White pitched brilliant ball. Pelty was less effective. Score:

St. Louis, 0; hits, 4; errors, 0.
Chicago, 1; hits, 3; errors, 1.
Batteries — Pelty and O'Connor; White and Sullivan.

CLEVELAND HANGS ON.

[BY THE ASSOCIATED PRESS—P.M.]

DETROIT, June 26.—A throw into the stands by Downs in the fourth gave Cleveland a lead that decided the result. Score:

Detroit, 1; hits, 4; errors, 3.
Cleveland, 4; hits, 11; errors, 1.
Batteries — Donovan and Payne; Hess and Bemis.

ORTH'S SMILE FADES.

[BY THE ASSOCIATED PRESS—P.M.]

BOSTON, June 26.—Orth was batted hard today in the three innings he was in the box, enabling Boston to win. Score:

Boston, 6; hits, 6; errors, 1.
New York, 2; hits, 7; errors, 1.
Batteries—Young and Criger; Orth, Keefe and Rickey.

GAME POSTPONED.

Philadelphia-Washington game postponed, rain.

SAN PEDRO TEAM TAKES "TIMES" CUP.

San Pedro street's baseball champions took possession of The Times grammar school baseball cup, yesterday, and celebrated the occasion with a noon banquet at the school. The nine members of the team, with the substitutes and mascot, were given a dinner by two of the San Pedro-street school teachers, Mrs. Florence Starr Ellert and Miss Cora Dotson.

Principal B. W. Reed gave a talk accepting the cup in behalf of the school. J. C. Rinehart, who umpired the final games of the grammar school series both last year and this, and the coach, A. Curland, also spoke encouraging to the young players.

Handball Scores.

The time for play in class B in the L.A.A.C. handball tournament has been extended to Saturday and the championship of this class remains undecided. Moore is still in the lead, but has not played his final game. Dunnigar and Marsh each have three more games to play. Scores in class C yesterday were: Riley 21, Aldis 13; Gurnsey 21, Price 6; Treen 21, Stewart 16; Reuman 21, Roberts 6.

CLUBS' STANDING.

PACIFIC COAST LEAGUE.

	Played.	Won.	Lost.	P.c.
Los Angeles	71	40	31	.563
Oakland	79	42	37	[illegible]
San Francisco	77	41	36	[illegible]
Portland	70	25	45	.357

NATIONAL LEAGUE.

	Played.	Won.	Lost.	P.c.
Chicago	[illegible]	47	[illegible]	.797
New York	[illegible]	[illegible]	[illegible]	[illegible]
Philadelphia	[illegible]	[illegible]	[illegible]	[illegible]
Pittsburgh	[illegible]	[illegible]	[illegible]	[illegible]
Boston	[illegible]	[illegible]	[illegible]	[illegible]
Cincinnati	[illegible]	[illegible]	[illegible]	[illegible]
Brooklyn	[illegible]	[illegible]	[illegible]	[illegible]
St. Louis	[illegible]	15	[illegible]	[illegible]

AMERICAN LEAGUE.

	Played.	Won.	Lost.	P.c.
Chicago	[illegible]	37	[illegible]	[illegible]
Cleveland	[illegible]	37	[illegible]	[illegible]
Philadelphia	[illegible]	[illegible]	[illegible]	[illegible]
Detroit	[illegible]	[illegible]	[illegible]	[illegible]
New York	[illegible]	[illegible]	[illegible]	.473
St. Louis	[illegible]	[illegible]	34	[illegible]
Boston	[illegible]	[illegible]	[illegible]	[illegible]
Washington	[illegible]	17	[illegible]	[illegible]

Rain Prevents Play.

PHILADELPHIA, June 26.—Rain interfered with today's play in the women's national championship lawn tennis tournament. National Champion Helen Homans of New York will not defend her title.

Yale Champion Wins.

LONDON, June 26.—In the all-England lawn tennis championship games at Wimbledon, today, Karl H. Behr, the Yale champion, beat Wilson Fox, British, 6-2, 6-2, 6-4.

Orby Wins Irish Derby.

DUBLIN, June 26.—Richard Croker's Orby, winner of the English Derby, won the Irish Derby, today. Mr. Croker's Georgetown was second. Seven horses started.

Races at Sheepshead.

NEW YORK, June 26.—H. P. Whitney's Baby Wolf, at 60 to 1, easily won the Swift Stakes, seven furlongs, at Sheepshead Bay today. Results:

Five furlongs: Adriana won, Aimee C. Second, Bouquet third; time, 1:00 3-5.

Six furlongs: Prince Hamburg won, King's Daughter second, Seal third; time 1:13 3-5.

Five furlongs: Royal Vane won, Laughing Eyes second, He Knows third, time 1:01 1-5.

Swift Stakes, seven furlongs: Baby Wolf won, Charles Edward second, Ethon third; time 1:27 1-5.

Mile and a furlong on turf: Lord Lovell won, Yankee Girl second, Tony Bonero third; time 1:53 3-5.

One mile: Herman won, St. Valentine second, Golden Shore third; time 1:42 1-5.

GRAB COFFIN NAILS.

CHICAGO, June 26.—[Exclusive Dispatch.] A big bargain sale of cigarettes began today. Men engaged in a wild rush toward the counters just as their better halves do every Monday in State street.

July 1 the new anti-cigarette law goes into effect and July 1, is now less than a week away. Placards showing the cut rates were posted in many windows this morning. The common conception of the law is that it prohibits entirely the sale of cigarettes and forbids all persons under 18 years, women included, their use. Several tobacconists, will, it is said, pay no heed to the law, continuing to sell "pills" as usual to all comers, and protecting themselves if need be by injunction.

Sun's Annual Sale of

LEATHER GOODS

Saturday night sees the end of this great leather event. We have eclipsed every other sale we ever held—and that's saying a good deal. But there's a reason: bigger values than ever, broader assortments to choose from.

One-Fourth Off Suit Cases

Suit cases on sale at Stores No's 1 and 3 only.

$5 KARATOL SUIT CASE $3.75 — Suit case of russet colored Karatol, round top, leather covered steel Vienna handle. Brass plated lock and loops, short straps, heavy leather corners. Fancy muslin lined, shirt fold. Regularly $5.00. Sale price $3.75.

$6 SHEEPSKIN SUIT CASE $4.50 — Suit case of selected brown sheep skin, rounded edges and top. Heavy leather corners with shell rivets. Brassed lock and bolts. Fancy muslin lined with shirt fold. Regularly $6. Sale price $4.50.

$6.50 COWHIDE SUIT CASE $4.88 — Suit case of brown cowhide, rounded edges on top, brassed lock and bolts. Leather covered steel Vienna handle with brassed loops. Fancy muslin lined with shirt fold. Regularly $6.50. Sale price $4.88.

$11 COWHIDE SUIT CASE $8.25 — Suit case of fine brown cowhide, good lock and bolts, leather covered steel Vienna handle with fancy ... loops. Quilted satin lined, with ... fold. A well-looking and well-wearing case. Regularly $11.00. Sale price $8.25.

$1.75 Hand Bags 98c — Ladies' hand bag of brown or tan walrus grained leather. Vienna handle, leather covered frame, gilt fastenings. Fitted with coin purse and card case. Regularly priced at $1.75. Sale price 98c—below cost.

GOLD DUST BAGS. Gold dust bags of best grade chamois skin. Sold regularly at 15c, 20c and 25c. Sale price 11c, 15c and 19c.

PASS CASES. Black seal pass cases, which hold from one to six passes. Regular prices range from 35c to $6.00. Sale price 24c to $4.50.

$1.00 Hand Bags 43c — Ladies' black leather hand bag with Vienna handle; gun-metal frame and fastenings. ... moire silk lining and is fitted with coin purse to match outside leather. Regularly priced at $1.00. Sale price 43c—below cost.

$2.50 HANDBAGS FOR $1.88 — Ladies' black seal hand bag. Leather covered frame; gilt fastenings; Vienna handle; leather lined. Large coin purse to match. Regularly $2.50. Sale price $1.88.

$3.00 HANDBAGS FOR $2.25 — Ladies' black seal hand bag; covered frame; gun-metal or gilt fastenings; Vienna handle. Same bag as one described above, but larger. Regularly $3.00. Sale price $2.25.

$3.50 HANDBAGS FOR $2.63 — Ladies' walrus leather hand bag; leather covered frame; gilt trimmings; leather handle; moire lined. Three pockets, fitted with coin purse, card case and mirror. Regularly $3.50. Sale price $2.63.

The Sun Drug Co.

No. 1—Cor. Second and Broadway. No. 2—328 South Broadway. No. 3—Corner Second and Spring. No. 4—Corner Sixth and Broadway. No. 5—Corner Temple and Beaudry. Pasadena, Riverside, Redlands.

Mail Order and Wholesale Department, 324 South Los Angeles Street.

WATCH THE

Royal Tourist

IN THE

Lakeside Endurance Run

Listen to Reason

We will start ONLY ONE ROYAL and the BONNET will be SEALED and will NOT be BROKEN until we return.

One Moment Please

We are NOT starting a DOZEN ROYALS to secure ONE good score.

All Royal Tourists are alike. We know the Royal is reliable---we want you to know

Morley Auto Co. Agents

BOTH PHONES Ex. 325 — 1136 S. Main Street

PACIFIC MUSIC CO.

437-439 SO. BROADWAY LOS ANGELES, CAL.

THE BEST PLACE TO BUY A PIANO

"A cousin of mine" told her sister and she her great aunt about the PACIFIC REMOVAL SALE—only this week

At Any Price PIANOS At Any Price

Result—three homes made happy in a single day. But have YOU a piano? If so do some friend a favor—tell her about this great sale. It closes this week. Positively Saturday is the last day. The Pacific is the only place in the city just now for a piano bargain, and *now is the time.*

We guarantee there are

No Finer Pianos

Read the list: Wissner, Crown, Schaff Bros., Geo. Steck & Co., Krell, Auto-Grand Self Players, and other top-notchers. All cash? Yes, if you can command it. Right now no reasonable cash offer will be turned away. Any terms? Yes. Bring in $15 or $20. Balance $6, $8, $10 per month. And now, cousin of mine, don't forget to tell your sister, aunt or friend that this week of all weeks is the time to save money on a good piano—new or second-hand—and that the place is on the west side of Broadway, between Fourth and Fifth, at the

OLD RELIABLE

PACIFIC MUSIC CO.

437-439 SO. BROADWAY LOS ANGELES, CAL.

THE BEST PLACE TO BUY A PIANO

IVERS & POND PIANOS SOLE AGENTS

J. B. BROWN MUSIC CO., 648 South Broadway.

CASH OR CREDIT Our Prices are the Same — Eastern Outfitting Co. 580-588 South Main St.

No sand too deep. No hill too steep. JACKSON — 24 h.p. 4 lamps $1250; Shaft drive $1850; 4 cylinder $2650. Immediate deliveries. Let us demonstrate. A. W. GUMP AUTOMOBILE CO., 1118-1120 S. Main St.

SCOTT BROS. 425-427 S. Spring St. The Handsomest ... Store in the West.

CORNELL WINS BY FIVE FEET

Greatest Rowing Race Ever Seen Over Course.

Tremendous Spurt at Finish Is the Feature.

Students and Middies Cheer Crews to Victory.

Cornell was first, with Columbia a very close second, and the Annapolis crew third in the 'varsity eight-oared race at Poughkeepsie, this afternoon, in the annual regatta. Order of finish and official time: Cornell, 22:02 2-5; Columbia, 20:04; Navy, 20:13 4-5; Pennsylvania, 20:22 2-5. No time taken on Wisconsin, Georgetown and Syracuse. Four-mile course.

Syracuse won the four-oared two-mile race, Cornell second; Pennsylvania third, Columbia fourth. The official time was: Syracuse, 10:37½; Cornell, 10:40; Pennsylvania, 10:49; Columbia, 10:54⅘.

Wisconsin won the eight-oared freshman race of two miles; Syracuse second, Pennsylvania third, Columbia fourth and Cornell last. Official time: Wisconsin, 9:58; Syracuse, 10:03; Pennsylvania, 10:04; Columbia, 10:05 2-5; Cornell, 10:07 4-5.

...EFFRIES MAY F... SQUIRES IF...

CORNELL WINS BY FIVE FEET.

Great Rowing Race Ever Seen Over Course.

Tremendous Spurt at Finish Is the Feature.

Varsity and Middies Cheer Crews to Victory.

Cornell was first, with Columbia a very close second, and the Annapolis crew third in the 'varsity eight-oared race at Poughkeepsie, this afternoon, in the annual regatta. Order of finish and official time: Cornell, 20:02 2-5; Columbia, 20:04; Navy, 20:12 4-5; Pennsylvania, 20:13 2-5. No time taken on Wisconsin, Georgetown and Syracuse. Four-mile course.

Syracuse won the four-pared shells race, Cornell second; Pennsylvania third, Columbia fifth. The official time was: Syracuse, 10:37½; Cornell, 10:40; Pennsylvania, 10:49; Columbia, 10:55.

Wisconsin won the eight-oared freshman race of two miles; Syracuse second, Pennsylvania third, Columbia fourth and Cornell last. Official time: Wisconsin, 9:58; Syracuse, 10:; Pennsylvania, 10:04; Columbia, 10:05 2-5; Cornell, 10:17 4-5.

POUGHKEEPSIE (N. Y.) June 26.—Cornell won the 'varsity eight-oared race of the intercollegiate regatta for the fifth time, this evening, in the fastest contest ever rowed over the two-mile course.

Cornell's time was 20:02 2-5. Columbia second, the United States Naval Academy, third, Pennsylvania fourth, Wisconsin fifth, and Georgetown sixth. Syracuse did not finish, having been swamped a half-mile from the finish.

The honors won by the narrowest margin from Columbia, and until the finish announced that Cornell had won, thousands of spectators afloat and ashore were in doubt as to which crew had crossed the line.

Cornell and Columbia fought for the lead over the whole four miles, and at no time were the two shells more than twelve feet apart. Columbia led for three miles, and then Cornell took the lead, only to lose it in the last few strokes.

Within the last few feet of the race Cornell, by a tremendous spurt, shot the nose of her shell into the lead and crossed the finish under the glare of the searchlight on the United States monitor Arkansas, five feet ahead of Columbia.

The Annapolis crew rowed a magnificent race and finished two lengths behind Columbia.

Syracuse captured the 'varsity four-oared event from Cornell, Pennsylvania and Columbia, which, finished in the order named. Syracuse finished two lengths ahead of Cornell and her time for the two miles was 10:37 1-5.

WISCONSIN FRESHIES.

Wisconsin won the freshman eight-oared race over the two-mile course, with Syracuse over the finish line second and covering the distance in 9:58. Pennsylvania was third, Columbia fourth and Cornell fifth. Columbia rowed the last quarter of a mile in an almost water-logged shell filled near the stern with a few feet of planking was ripped off by a submerged log.

The 'varsity race was postponed until 5 o'clock on account of rough water. Thousand spectators saw the race.

Secretary of the Navy Metcalf fired the contest from the gunboat Dolphin, while nearly 4000 midshipmen from Annapolis from the observation train, and from the bridge and decks of the United States monitors Florida and Nevada, anchored near the finish line.

Several hundred yards from the finish the crews made the final effort. Amid the cheering and the shrieking of whistles as they neared the finish line, on which shone a great bar of light from the searchlight on the monitor Arkansas. Cornell's steady stroke shot her shell five feet ahead of Columbia as they came in the home stretch. Columbia tried in vain to overcome the slight lead and Cornell crossed over the finish winner by about a length.

Navy came over the line third, a length behind Columbia. Pennsylvania was two lengths behind the Navy, four lengths behind Pennsylvania Wisconsin, and far behind Georgetown, the sixth to finish.

Cornell's shell began to fill a half mile from the finish and would have sunk but the crew jumped overboard and were picked up by passing launches. Cornell's crew seemed in good condition after the race.

NOTES OF REGATTA.

Considerable betting upon the 'varsity race today, Cornell was the favorite.

Throughout a slight white cap on the surface of the river and occasionally a choppy breeze following a shower, seemed favorable for the big race were realized. The sun shone and a fairly strong tide was running.

Columbia got the water first, Wisconsin second, Cornell third, Columbia fourth, Georgetown and others last.

At the quarter mile the Middies were in the lead, Cornell second, Columbia third, Georgetown and others fourth.

At the half-mile the Middies still held the lead and pulling about 38 to the minute.

At the two-mile mark the Middies were slightly in the lead, Wisconsin second and Wisconsin were nearly even. Georgetown and Syracuse were last.

At the two-mile mark the Middies were slightly in the lead, Wisconsin second, Cornell, Pennsylvania and Syracuse last. The official time, two miles, 11:02.

At two and a half miles, the Middies lead with Wisconsin second.

At three miles the order was: Cornell, Pennsylvania, Georgetown, and Columbia, and Syracuse last.

Syracuse caught the water first in the four-oared 'varsity race of two miles; Columbia second, Pennsylvania third, and Cornell last.

At the quarter mile Syracuse led, Columbia second, Cornell third, and Pennsylvania fourth.

Passing the second bridge Cornell led by a length and a half. At the mile, Columbia and Syracuse were fighting to keep out of last place.

On the last quarter Syracuse spurted, shooting ahead of Cornell.

Syracuse won by two lengths over Cornell, Pennsylvania was two lengths ahead of Columbia.

Yale's Chances Glimmer.

REDTOP (Ct.) June 26.—Gordon Glass, the strongest oar and heaviest man in the Harvard 'Varsity Club will not be able to row in the Yale-Harvard race tomorrow. He was seized with a chill, last evening and collapsed while at practice today. Capt. Bacon will take number six in Glass's place and Lant will be transferred from the four-oared crew to Bacon's place at number four.

OKLAHOMA CONVENTION.

OKLAHOMA CITY (Okla.) June 26.—J. L. Harmon, chairman of the Republican State Committee, issued a call today for a State convention to be held in Tulsa, July 12, for the nomination of a State ticket. According to a statement made today, speeches will be made by Secretary Taft, Congressman Landis and Speaker Cannon.

JEFFRIES MAY FIGHT SQUIRES IF HE WINS.

Jeffries will not fight him of a fighter he is."

any conditions for I do not the match would draw; if I may consider a chal- if sufficient induce- and if his showing makes it appear as championship timber in Jeffries, last night. circumstances will I chal- and they will have proposals for a Squires over and see what kind

This situation throws a new light in the pugilistic arena. Jeffries has been quoted repeatedly as saying that he did not want to fight Squires, would never enter the ring again, had no desire at all to fight, etc.

Jeff expects to go to San Francisco Sunday and remain until after the Fourth. It's up to Squires to make good if he wants a chance at the big fellow. Jeffries will watch the work of the men closely, and get a line on the Australian's real ability. Then there may be something doing.

Nearly All Cars Transfer to Bullock's

Indeed, many of the main lines pass by the door. It's easy to reach Seventh and Broadway—"Get off at Bullock's" and start your shopping trip at Los Angeles' finest—best store.

THE PIONEER STORE OF THE NEW SHOPPING ZONE.

Bullock's

Broadway at Seventh

EITHER PHONE EXCHANGE 1500

Watch Bullock's Seventh Street Windows

They mirror savings on wanted merchandise.

Commencing July 1st, this store will close Saturdays at 12:30 o'clock until September 15.

A Prize Offering Waist Today --- First Price 55c

It stands for waists that are splendid $1.50 values. Made of fine lawn, with yoke of eyelet embroidery, finished with lace. All sizes up to 44. Special today, 55c.

Other prices that are equally important in value meaning, and that should bring scores of buyers waist-buying today—Come to the second floor.

Five Styles Waists — $1.50 and $2.00 Values 85c
Lawn waists and waists of striped and checked madras. Ever so many styles. $1.50 and $2.00 values, today at 85c.

Great Waist Values — Worth $2.75 and $3.75 ..... $1.55
Mull waists in dainty colors, tailored waists of mercerized printed mull; ecru waists with cluny lace; mostly all sizes. Sale price $1.55.

Silk Waists — $5.95 to $6.75 Values $3.00
Including waists of plain taffeta, plaid taffeta and tailored messaline styles; very special today, $3.00.

More Waists — $3.95 to $5.00 Values $2.75
Dainty lingerie effects, mercerized tissue waists; Jap silk and taffeta waists; messaline waists. A great choosing today at $2.75.

19c Gingham Aprons — Thursday—Fourth Floor 10c

Made of plain gingham, 15c, 19c, 25c values, plain styles, 48 inches wide, 37 inches long, with tie string and pocket, 1-inch hem. Blue, black and brown and white checks. Also plain white lawn aprons. Come to the fourth floor today and share them at 10c.

Then there are other aprons of lawn, Indian head, muslin and Amoskeag gingham; sewing aprons, maid's aprons, waitresses' aprons, kitchen aprons. Aprons ready to wear are a specialty at Bullock's. Especially low prices today.

Bretelle Gingham Aprons — Thursday at 20c
Regular 29c and 35c values, with wide tie strings; also sweeping aprons made of American prints, Mother Hubbard style, and lawn aprons, 35 inches wide, with bretelles embroidery trimmed. Special, fourth floor, 20c.

Amoskeag Gingham Aprons — 50c Values .. 39c
38 inches long, 2 yards wide, with 2-inch hem, wide waist band and tie strings; plain gingham, Mother Hubbard styles, too, 39c today.

White Aprons — 75c to $1 Values 65c
Bretelle styles in white aprons; also restaurant aprons made of Indian head; 2 yards wide, with special pocket. 65c today.

The Most Stylish Corsets are "Jewels"

And Jewel corsets are at Bullock's.

Made and planned by the foremost corset designer in the world—to be the best in style and comfort—and worthy gracing the finest corset department in California.

We want you to see them and try on a pair that was made for a figure just like yours.

Styles and models for all figures. Private fitting rooms. Expert fitters—4th floor.

Reading Lamps — $1.39
Of Nickel, $1.75 Value.
The best central draught burners, B. & H. or Miller, complete with white shade and chimney.
Everyone ought to use a lamp to read by—it saves the eyes. Buy it Today at Bullock's, basement, $1.39.

Stationery Thursday Specials
Tney, everyone, say—Buy stationery at Bullock's Today.

Eaton Hurlbut's Box Paper — 50c Value 35c
You know Eaton Hurlbut's paper. You know what it means when we say 35c for any of their 50c writing paper, Today, section D.
Eaton Hurlbut's 35c box paper at 22c
Eaton Hurlbut's 30c box paper at 17c

Envelopes — 10c Value 5c
Eaton Hurlbut's Lonsdale envelopes; blue and white.

50 Calling Cards 10c Value, at 6c
Highland Linen Tablets, 13c Value 10c

9x12 Rugs — $18.00 Values $12.50
Ever so many good colors and designs in tapestry Brussels rugs, big enough to carpet a whole room (9x12). Specially priced at $12.50; staple $18.00 values. We want you to come to the fifth floor Today.

18c Figured Swiss, Dainty Shades 11c

10c Extension Rods, 30 inch 5c

New Suits Arriving Daily
See the summer suits in cutaway effects. Linen and cloth and other late models. Come to Bullock's, second floor, today.

Broken Lines Silk Jumper Suits — $24.50 to $27.50 Values at $13.75

Dress Linens for Thursday — A Group at 50c
Colors and white, swell dress linens, broken plaids on white grounds; sheer white waist linens and colored linens. For today, fourth floor, 50c a yard.

Buy Good Linens---
Save Money at Bullock's Thursday

Good linens—the best at equal prices must be at Bullock's every day.
Today is demonstration day, when best values of the week reign. Buy linens, fourth floor, today.

60c Damask Bleached And Half Bleached ... 50c
Assorted floral and block designs; 60 inches wide.

Pattern Cloths All Linen $2.75
Sizes 8x4, 8x10, 8x12; an assortment of patterns; borders all around. $2.75.

72-in. Damask Full Bleached 75c
Mostly snow drop and scroll designs; napkins to match, $1.75 dozen.

12 Fruit Napkins 18x18 Hemmed 50c
All white, limit one dozen to a purchaser; 50c dozen.

Table Cloths 8x4 Hemstitched .. $1.90
Half bleached, all linen; neat floral designs.

Hemming Free on Thursdays

Doilies—Tray Cloths Hemstitched 35c
Fancy doilies; round; large size; with drawn work.

Napkins of Pure Linen $1.25 Dozen
Size 13x13; hemmed; colored borders.

20c Huck and Damask Towels. 15c
Sizes up to 18x36; colored or white borders.

LOS ANGELES LIMITED TO OMAHA & CHICAGO

A PALATIAL TRAIN FOR PARTICULAR PEOPLE

Leaves Los Angeles daily at 10 a. m.
Three days to Chicago via Salt Lake Route.
Salt Lake City—Union Pacific and Northwestern Line.
Perfect service in all respects. See the Agent at 601 So. Spring St. or First Street Station about Eastern Excursions in July.

APOLLO PLAYER PIANO

You Can Play It Today

It's the master achievement of the musical world—a high-grade, beautiful piano, that can be played by a novice or child, with all the effect and harmony that a Rosenthal or a Hoffman could produce.

It's the only player piano in the world that

Plays 88 Notes

It can be instantly transposed to any key to suit the voice. There are 8 other important, exclusive features to the Apollo, but come in and let us demonstrate. We are exclusive Apollo agents here.

J. B. BROWN MUSIC CO.

648 South Broadway — Opposite Bullock's

Wonderine

NATURE'S SOVEREIGN REMEDY for all diseased conditions, inflammation or pain.
GREATEST DISCOVERY OF MODERN TIMES, found nowhere else in the known world. Supply inexhaustible. Company controls.
A Sanitarium to be built. Wonderful investment opportunity. The first offering 10,000 shares at 25c rapidly going. Quick action necessary. Further particulars

Arizona Wonderine Co.
430 S. BROADWAY.
Room 606. 'Phone F1116.

Hoffman's — THE LARGEST Millinery HOUSE ON THE PACIFIC COAST
1334-336 S. SPRING ST. LOS ANGELES

PURITAS DISTILLED WATER — 5 GALLONS 40c — BOTH PHONES EXC. 6

TO THE DESPONDENT
If you are run down, weak or sick; if your nerves are all unstrung and you cannot sleep; if you are losing weight and you are aging prematurely, Palmo Tablets will cure you or they will cost you nothing. Don't you want to look and feel younger? 50 cents. Book free.
AT ALL SUN DRUG STORES.

LARGEST LINE OF GAS RANGES IN THE WORLD

Detroit Jewel Gas Ranges
We Carry a Few
58 Styles and Sizes
It costs you nothing to inspect the celebrated line, and we may do you some good.
Guaranteed satisfactory or money refunded.

Sold only by McWHORTER BROS. 456 So. Spring Street
OR THEIR AGENTS

SAN FRANCISCO OFFICE
Los Angeles Times
789 Market Street
Between 3rd. and 4th.
Advertisements and Subscriptions Received
Southern Californians, when in San Francisco, can have their mail sent in care of the Times Office.
Copies of The Times on file.

Classified Liners.

Times Classified Rates: The rate for inserting "Want" ads in The Daily Times is 1c per word for each insertion; in the Sunday issue 1½c per word, each insertion; minimum charge 25c; except under following classifications, the rate for which is 10c per line, minimum charge 30 cents: "Lost and Found," "Personals," "Special Notices," and "Baths and Massage."

Sunday real estate advertisements, to be classified properly, must be in The Times office before 10 o'clock Saturday nights. Rates, 1¼ cents per word.

"Liner" (classified) advertisements for Sunday insertion received over the counter or by telephone after 11 o'clock Saturday nights will be inserted under heading "Too Late to Classify."

The Sunday circulation of The Times exceeds 70,000 copies, and more "liners" are regularly printed in its columns than in the five other Los Angeles newspapers combined.

Telephone your want advertisements. Ring up "The Times" any time of day or night and secure prompt and careful attention.

The Times cannot guarantee accuracy or assume responsibility for errors of any kind occurring in telephoned advertisements.

SPECIAL NOTICES—

WE HAVE OVER 200 SECOND-HAND SEWing machines—Singers, Wheeler & Wilson, Domestics, New Home, White, etc.; have got to get them out of storeroom to make room for car new machines; box top, $3 up; drophead $12 up; every machine guaranteed and delivered. WHITE & DOMESTIC OFFICE, 537 S. Broadway. Tel. Main 2165; F6757. 27

WRINKLES, HOLLOW CHEEKS, NECKS, HANDS AND ARMS FILLED INSTANTANEOUSLY AND painlessly; no paraffine; no lumping. Ten years' practice in Los Angeles; city reference; physician's indorsement. MRS. McNAIL, Dermatologist, 125½ NORTH FLOWER. W. Second-st. car. Phone A7102. Course taught for professional use. 27

HOUSE PAINTING, PAPERING, GLAZING; 36-inch burlaps, 15c; 76-inch natural, 30c; paper and border for 12-foot room, $1; best paint, $1.60; shingle stain, 75c; molding, 2c; opaque shades, 40c. WALTER, 627 S. Spring.

J. W. ALEXANDER, INTERIOR DECORAtor, will advise and make estimates on the proper treatment of your walls and woodwork; first-class workman; ship at lowest prices. Ring me up. Phones Home B1774, SOUTH 2161.

DEAFNESS RELIEVED. By the use of the massacon or Acousticon instruments, exhibited for free trial at general agents. MARSHUTZ OPTICAL CO., 133 S. Spring. Catalogue mailed free.

DURING YOUR VACATION HAVE THOSE unsightly blemishes, wrinkles, freckles, scars, etc., removed. M. ELLA HARRIS & SON can do it perfectly. 215 W. Third.

WISE HEADS BRING THEIR PANAMA OR felt hats to be cleaned and reblocked to us. We do them right. FLICKER HAT WORKS, 218 Franklin.

GING LUNG & CO., IMPORT ALL KINDS FIRE-CRACKERS, wholesale and retail. 425 N. LOS ANGELES ST., corner Ferguson Alley.

CALIFORNIA STEAM CARPET CLEANING WORKS, cleans carpets, refitting, sewing and laying. 129 E. 4TH ST. Main 715, Home A4254.

PARASOL AND GLOVE MAKERS. Buy here at makers' prices. Big assortment. 111 W. FOURTH ST. H. W. Hellman Bldg.

PAPERING, $2.75 ROOM; TINTING, $1.25; painting equally as cheap. Tel. Temple 311 and A7545. BROWN, 2930 Temple st.

FEATHER PILLOWS RENOVATED AT ACME FEATHER WORKS, 736 San Pedro. 'Phone Sunset Main 1166; Home 5041.

HOME REMEDY FOR TOBACCO AND drink habit. TEMPERACINE CO., 217 W. Third. 27

NOTICE—BE WISE. PANAMAS REMODELed like new. $1. FACTORY, 214 N. Bdway.

RATE FOR ADS. UNDER THIS HEADING, 10c per line; minimum charge 30c.

SOCIETY MEETINGS—

SCIENCE OF BEING, READING ROOM and Circulating Library, 704 Citizens' National Bank Bldg., Third and Main sts. Open daily, 12 to 4 p.m. Ministration meeting, Fridays, 11 a.m. Study class, Fridays, 3 p.m.

PERSONAL— Business.

PERSONAL—
STRANGE GIFT.
TREVELYAN,
THE GREAT PROPHETIC SEER.
AN HONEST PROPOSITION.
TREVELYAN will positively make no charge for his services unless you are entirely satisfied and find him superior to any palmist, medium or clairvoyant in the city, tells your full name, what you call for, whom and when you will marry; whether husband, wife or sweetheart is true or false; names of friends, enemies or rivals; reads your entire life from infancy to old age, giving names, dates, facts and figures. Advice on business, law, health, love, marriage, divorce, and all domestic and financial difficulties; reunites separated, renews youth and vital force; locate mines and valuable ores.
Remember TREVELYAN positively guarantees success when all others fail. Special reading this week, $1.00. Call today.
Don't mistake the name and number.
TREVELYAN SPEAKS ALL LANGUAGES.
115½—SOUTH BROADWAY—115½.
HOURS 10 A.M. to 6 P.M. 29

PERSONAL—
MR. FAY
IS PERMANENTLY LOCATED.
His advice pertaining to love, law, business, wills, estates, buying or selling property, speculation, investments, marriage, divorce, etc., is unequaled.
He reunites the separated, causes speedy and happy marriage with the one you love, gives truthful revelation of all love affairs, troubles, marriages, restores lost affections; settles lovers' quarrels, tells you when and whom you will marry, how to win the man or woman you love, make your husband or wife true to you, overcome all your enemies, and make a person at a distance think of you, removes all influences—in fact, everything. Great reduction this week, as a matter of advertisement, this week he will give his special reading for 50 cents; satisfaction absolutely guaranteed or no fee accepted. Everything strictly sacred and confidential. Hours 10 a.m. to 6 p.m. 120½ S. SPRING ST. 29

PERSONAL—
MRS. MASSON,
The noted palmist of London, Eng., may be consulted at
522 S. SPRING ST. (Suite 17.)
by those desiring careful, conscientious and reliable hand readings from one of the foremost palmists of the day.
Investments, changes of business, losses and gains, lawsuits, deaths, marriages, separations, and, in fact, all that life holds for you is plainly written in your hand; it is simply a question of correct interpretation.
HIGH-CLASS PATRONAGE SOLICITED.

PERSONAL — THE WORLD'S GREATEST ASTRAL SEER AND PSYCHIC.
MILBURN.
He advises you with a power higher than human.
He can bring sunshine and success into your life, telling you how to overcome enemies and obstacles. Work guaranteed.
PARLORS, 659 S. HILL.
Hours 10 to 5 daily and Sundays. 29

PERSONAL—
MME. H. ANNUVE,
THE WORLD'S GREATEST PSYCHIC, PALMIST AND MENTAL HEALER.
The secret that you should know that leads to success; marriages, business investments, changes; reunites those separated; restores lost affection; settles love quarrels. Readings for 4 days, 50c. 436 W. SIXTH, opp. park. 28

PERSONAL—WHY PAY RENT? BUY A SECond-hand sewing machine. We have them from $3 up; everyone guaranteed; have over 200 and must close them out; we have all standard makes and can suit you. All makes rented, exchanged and repaired. WHITE & DOMESTIC SEWING MACHINE AGENCY, 537 S. Broadway. Tel. Main 2165; F6757. 27

PERSONAL—LADIES, USE DR. LA FRANco's Compound; safe, speedy regulator, 25c; druggists or mail; booklet and testimonials free. DR. LA FRANCO, Philadelphia, Pa.

PERSONAL — REMOVAL, MRS. PARKER, reliable business life reading palmist. West Adams car to Arlington, north on Arlington to 2197, northwest corner. Phone West 474. 29

PERSONAL—HEIRS OF A. V. LACKSTROM, deceased, will benefit by communicating with E. A. HOLMAN, 223 Bacon Blk., Oakland, Cal.

PERSONAL — PROF. ALTHOUSE, CELEbrated palmist and astrologer, 333½ S. Spring.

PERSONAL— Business.

PERSONAL—LADIES! ASK YOUR DRUGgist for Chichesters Pills, the Diamond Brand. For 25 years known as best, safest, always reliable. Take no other. Chichesters Diamond Brand Pills are sold by druggists everywhere.

PERSONAL—MME. ORA, PALMIST, CARD reader, ladies 25c, gents 50c. 308½ S. Spring.

WANTED— Help, Male.

Note—Applicants for positions are advised not to enclose original recommendations in answer to ads. Send duplicates only.

WANTED—
HUMMEL BROS. & CO., EMPLOYMENT AGENTS.
A strictly first-class, reliable agency. All kinds of help promptly furnished. Your orders solicited. 116-118 E. Second st. Between Main and Los Angeles sts. Largest and best equipped offices on the Pacific Coast.
Steam shovel engineer, $150 etc.; crane man, steam shovel, $90 etc.; house carpenters, $3.50; elderly man to check up deliveries, $25 etc.; mountain teamster, $60 etc.; bushelman, $15 week; cement finisher, $4; soda fountain man, beach, $15, $18 week; man on fruit peddling wagon, $12 week; blacksmith and shoer, $3; steam shovel engineer, $140 and board; plasterer, Calexico, $4 etc.; butcher, $60 etc.; boilermaker, Needles, 50c hour; section foreman, Arizona, $70 and house; man and wife, warehouse and cook, $60 etc.; man and wife, vineyard, $70 etc.; ranch hands, $35 etc.; orchard teamsters, $35 etc.; milkers, $40, $45 etc.; men for hay press, 20c etc. ton; men for harvest, $2 etc.
HOTEL DEPARTMENT.
Night clerk and cashier, city; second cook, hotel, city, $70; soda dispenser, $15; porter and runner, Catalina, $30 etc.; baker, bench hand, $18; cold meat and salad man, $40; bus boys, city, $30; candy maker, $20; washer, flat work, $40 etc.; marker and sorter, $15; pantryman, $25 etc.; hospital second cook, $50 etc.; bus boys, $30; second cook, beach, $70 etc.; second cook, country, $45 etc. 27

WANTED—
HANSEN EMPLOYMENT AGENCY, 204 E. Second st. Phones A4869, Main 283.
Man and wife, private place, $50 month, room and board; ranch hands, $35 month; waiter helps hall, $30 month; dishwasher, $8 week; buttermaker, $125 month; transfer driver, $12.50 week; cement finisher, $4 day; violin player, $3 day; piano player, $3 day; lumber pilers, $2.75 day; milker, 15 cows, $35 month; milkers, $45, $50 month; beeman, $40 month; laborers, $3 day; coopers, $4 day; man to sell drinking water, $9 week and commission; stable man, $12 week; waiter, $35 month; miner, $4 day; Jap laundry boy, $25 month; Jap table boy, $30 month; baker, Arizona, $21 week. 27

WANTED—EMPLOYEES WHO WISH TO better their condition in life, and those who are capable of filling good positions, would do well to register at WESTGATE'S BRAIN BUREAU, 210-211 Citizens' National Bank Bldg. The next issue of "Gold vs. Brains" goes to the printer in a few days. It will be in the hands of every Southern California employer of any consequence within a week. Among other things "Gold vs. Brains" contains each issue, the descriptions (not the names) of men and women who are capable of filling positions paying from $1200 to $3000 a year. Many who registered 3 weeks ago are now at work. If you are capable in any one line, I probably can help you. 27

WANTED—JAPANESE
YOUNG MEN'S ASSOCIATION.
EMPLOYMENT AGENCY,
736 E. Fourth st.
'Phone Main 2530. Home F4686.
A strictly reliable agency.
House cleaning department.
Real estate department.

WANTED—
JAPANESE O.K. EMPLOYMENT AGCY., 706 S. GRAND AVE.
The most complete, reliable and responsible agency of the kind in the city.
All kinds of help promptly furnished, satisfaction guaranteed.
House and window cleaning done by the day or contract.
Phones Broadway 5305, Home F6119. 29

WANTED—
JAPAN A. B. C. EMPLOYMENT AGENCY. Oldest and largest agency in the city.
802 SOUTH OLIVE ST.
Phone Main 1247, Home F6718.
We furnish all kinds of first-class help promptly, with responsibility.
House-cleaning department. 29

WANTED—
GEO. SUMI'S
JAPANESE EMPLOYMENT AGENCY.
Most Reliable in the City.
646 S. Wall st. Home F6733, Main 1145.
First-class help of all kinds promptly furnished, city or country. 6

WANTED — CERTIFICATED MEN FOR high schools, 14 for science, 12 for history, 10 for mathematics, 16 commercial, 3 Latin, 5 modern languages, manual training, athletics, etc. We also want 18 men for grammar school principalships; do you teach? See us now. THE FISK TEACHERS' AGENCY in Los Angeles, under new management, is doing an unsurpassed business. Note the address, 238 DOUGLAS BLDG., R. W. & M. L. Coddington, Mgrs. 27

WANTED — MEN FOR EMPLOYMENT AS motormen and conductors; applicants must be at least 5 ft., 7 inches in height, weight over 150 lbs., between 24 and 40 years of age, of good eyesight and hearing, permanent employment; selection of runs; wages 25c to 33c per hour. Applications must be made in person to UNITED RAILROADS OF SAN FRANCISCO, Turk and Fillmore sts., San Francisco, Cal. 1

WANTED — CHAUFFEUR OR DEMONstrator by reliable automobile agency in Los Angeles. Prefer young man who can do light repairing, and would be willing to visit surrounding towns about half the time. Will pay both salary and commission to right party. Give full information regarding age, habits, experience and qualifications by mail and salary expected. Address M, box 157, TIMES OFFICE. 27

WANTED—JAPANESE
PACIFIC EMPLOYMENT BUREAU,
Largest and most popular agency, 421 W. Sixth st., Los Angeles, Cal.
House cleaning department.
Window cleaning department.
Phones—Home F1078, Main 1714.
General labor contractors. Every department insures responsibility. 3

WANTED—
"THE ASAHI"
JAPANESE EMPLOYMENT AND HOUSE CLEANING AGENCY,
511 W. Eighth. 'Phone Broadway 2551, F6591.
All kinds of help, cook, housework, waiter, ranch hand, gardener, etc., promptly on call or address; steady, by day or hour.

WANTED—
JAPANESE
X EMPLOYMENT OFFICE,
507 W. Sixth. Tel. F6929, M. 4417. 9

WANTED—
GEO. SUMI'S
JAPANESE EMPLOYMENT AGENCY,
Most reliable in the city.
646 S. Wall St. Home F6733, Main 1145.
First class help of all kinds promptly furnished city or country. 6

WANTED — AT ONCE, A RANCH FOREman who speaks Spanish; must have executive ability and a general knowledge of California ranch life. For the right man I have an opening that will prove satisfactory in every way; married man preferred. Call at ROOM 211, Citizens' National Bank Bldg. 27

WANTED — EXPERIENCED OFFICE AND mercantile assistants should leave their applications with us for good positions; we ask no advance fee for our service; established in 1900; highest bank and mercantile references. Apply in person only. EDUCATIONAL EXPERT CO., 535 Byrne Bldg.

WANTED—
JAPANESE EMPLOYMENT AGENCY,
502 W. Sixth st. Home 5253, Main 5358.
COOKS, WAITERS, PORTERS.
Ranch hands, house and window cleaners.
HOUR, DAY OR CONTRACT.

WANTED — BY WHOLESALE PRODUCE house, a man who thoroughly understands the produce business; a man who would be suitable for shipping clerk or work in almost any other department. Address N, box 95, TIMES OFFICE. 27

WANTED—I MADE $50,000 IN FIVE YEARS in the mail order business; began with $5. Any one can do the work home in spare time. Send for free booklet. Tells how to get started. MANAGER, box 871, Lockport, N. Y.

WANTED — JAPANESE EMPLOYMENT AGENCY, Frank Mochidome, Prop., 503 S. Olive, Los Angeles. Phones Main 4541, F4127. Cooks, waiters, porters, ranch hands, house and window cleaners, by day or contract.

WANTED — 6 MEN TO SOLICIT AND drive wagon; can clear $18 to $30 per week; must have $150 cash bond. Apply 12 to 2 p.m. Don't telephone. DRIVERS' INDEPENDENT LAUNDRY, 773 Clanton st.

WANTED—AN EXPERIENCED AND CAPable stableman; none other need apply; married man preferred. Apply to INGLEWOOD WATER COMPANY at Inglewood, on Redondo electric line. 28

WANTED — PARTNER IN GOOD-PAYING business; little money required; steady position; must be good penman and not afraid to hustle; all office work. Address 329½ S. SPRING, room 11.

WANTED—PRESSER AT SCOTT BROS., 423-427 S. Spring. 28

WANTED— Help, Male.

WANTED—
PASADENA EMPLOYMENT AGENCY, 8 E. Colorado st., Pasadena. Phones 137. Cook, private family, $45; second girl, $30; general housework, $35; counter girl, $7 board; housework on ranch, nice place, $30. 27

WANTED—A FIRST CLASS MAN TO take charge of meat market; state references and wages; share of profits to right man; must sign contract for at least one year. Address F. VERDUGO & CO., P.O. box 63, Hermosillo, Sonora, Mexico.

WANTED — GOOD STENOGRAPHER; I have a position for a young man who understands his business and can come to me with a clear record. Call 210-211 Citizens' National Bank Bldg. H. E. Westgate. 27

WANTED—WIDE-AWAKE MAN TO TAKE established laundry route; salary and commission; $300 cash bond required; those meaning business only apply DOMESTIC LAUNDRY, 16th and Central. 30

WANTED—TRUNK AND SATCHEL SALESman for department store; good opening for man who understands the business. Call 210-211 Citizens' National Bank Bldg. H. E. WESTGATE. 27

WANTED — SANTA CRUZ, 1 MARKER, 1 washer, 2 fancy shirtwaist ironers, 1 responsible driver; none but first-class experienced persons need address N, box 117, TIMES OFFICE. 27

WANTED—ANY INTELLIGENT PERSON may earn good income corresponding for newspapers; experience unnecessary. Send for particulars. PRESS SYNDICATE, Lockport, N. Y.

WANTED — MAN TO TAKE CARE OF barn containing 10 to 12 head of horses; must be experienced and give references; salary $60 per month. Address N, box 80, TIMES OFFICE. 29

WANTED—AN ALL AROUND PHOTOGrapher, young or of middle age. Please write to C. A. NELSON, box 592, Bakersfield, Cal., stating qualifications, salary expected, etc.

WANTED—CONGREGATIONAL JAPANESE MISSION, 638 S. Olive, furnishes first-class cooks, waiters, porters, house cleaners, day or contract. Phone HOME F6568. MAIN 5062. 1

WANTED — CARPENTER FOR COUNTRY—Must be good workman; $2.50 per day, room and board; 25 miles from city on electric line. Apply Room 12, 221½ S. SPRING ST. 27

WANTED — A GOOD EXPERIENCED ACcountant for a large concern, required to speak French and German. Address N, box 79, TIMES OFFICE, stating salary expected. 28

WANTED—AT ONCE, EXPERIENCED OPerators on ladies' coats and jackets; permanent position and good wages. ROSENTHAL & SALZMAN, 322 S. Los Angeles st.

WANTED — FIRST-CLASS CARRIAGE woodworker for light work at J. W. TABOR'S AUTOMOBILE AND CARRIAGE WORKS, Seventh and Los Angeles sts. 27

WANTED — AN HONEST ENERGETIC young man with references to collect for collection agency; no experience necessary. 533 CHAMBER OF COMMERCE BLDG. 27

WANTED — GOOD CARPENTER ON ranch, $30 per month, room and board. Address ESPERANZA SANATORIUM, Altadena. Home 451, Sunset Sub. 55. 28

WANTED — BRIGHT, ENERGETIC YOUNG man, about 18, living with parents, to learn good business. Address in own handwriting, N, box 91, TIMES OFFICE. 28

WANTED—DRIVER FOR STEAM LAUNdry; salary and commission; must take stock in company. GILBERT, 318 Pacific Electric Bldg. 'Phone F4692. 28

WANTED — BRIGHT YOUNG MAN, ABOUT 17 to 21, to do bottling and labelling in family liquor store; must be temperate. Address N, box 71, TIMES OFFICE. 27

WANTED — GENERAL MERCHANDISE clerk, Northern Nevada, $60 to $80, board and room. INDUSTRIAL AND COMMERCIAL BUREAU, 626 Bryson Blk. 28

WANTED—A GOOD ALL AROUND TAILOR for new and alteration work, can have a good stand very cheap. Call at 304½ S. BROADWAY, room 2. 29

WANTED — MAN BATH ATTENDANT, who has had experience in mud baths. For information, call at 300 W. S. COLLINS BLDG., 315 W. Third st. 30

WANTED — EXPERIENCED RAILROAD stenographer for city; salary $75. Also railroad stenographer for Arizona, $90. Apply 525 BYRNE BLDG. 27

WANTED — SECRETARY FOR LAUNDRY company, $25 monthly to commence; must take stock. A. E. GILBERT, 318 Pacific Electric Bldg. A6292. 28

WANTED — FIRST-CLASS PLACER MINer, capable of taking charge Mexican property; references required. Address N, box 45, TIMES OFFICE. 29

WANTED — YOUNG MAN, 18 TO 20 years old, to work as assistant collector large mercantile house. Address N, box 131, TIMES OFFICE. 29

WANTED — FIRST-CLASS BRASS WORKer and machinist, man who thoroughly understands light bench work. 847 S. LOS ANGELES ST.

WANTED — AN EXPERIENCED SOLIcitor; something new. Call any time after 1 p.m., 1133 W. KENSINGTON ROAD. Belt Line car.

WANTED—EXPERIENCED MAN AS DISHwasher and general kitchen helper in mountain resort, wages $30. ROOM 17, 319 South Spring. 27

WANTED — STENOGRAPHER, BRIGHT beginner, about 20 years of age, for out of town; $50 and lodging. 414 UNION TRUST BLDG. 27

WANTED — AN EXPERIENCED MAN TO do bottling and general work in a family liquor store. Address L, box 171, TIMES OFFICE. 27

WANTED — GENERAL CHORE MAN, ONE able to shoe horses and take care of them; wages $40 a month. Apply R. M. FOLLOWS, Azusa. 27

WANTED — COMPETENT STENOGRApher, familiar with advertising or newspaper work. R. L. CONNER, 447 P. E. Bldg. 27

WANTED — A GENTLEMANLY CIGAR clerk; a little experience necessary; no Sunday work. Address N, box 116, TIMES OFFICE. 28

WANTED—MAN TO SOLICIT; WAGES and commission. Call at PURISSAMA WINE CO., corner Second and San Pedro. 27

WANTED — GROCERY CLERK, COUNTRY, $50, and 1 per cent. INDUSTRIAL AND COMMERCIAL BUERAU, 626 Bryson Blk. 28

WANTED—FIRST-CLASS STEADY MEAT cutter, married man preferred, 3½ miles from Los Angeles, $50. 626 BRYSON BLK. 28

WANTED — HARDWARE CLERK, ARIzona, $75, starting. INDUSTRIAL AND COMMERCIAL BUREAU, 626 Bryson Block. 28

WANTED — SOLICITOR FOR BOTTLED water; wages and percentage. GIBSON, box 404, Station C, or Home 'Phone 59184. 27

WANTED — BOY WITH WHEEL. APPLY at BERLIN DYE WORKS, corner Washington and Griffith ave., Thursday morning. 27

WANTED—PRESSMAN AND PRESS FEEDer. See W. T. TAYLOR or Harvey Printing Dept., F. W. Braun Co., 501 N. Main. 29

WANTED—MEN OF GOOD ADDRESS TO work the retail trade of Los Angeles. Call 8 a.m., suite 1 SEVERANCE BLDG. 28

WANTED — FIRST-CLASS BAKER ON bread. Apply M'PHERSON'S BAKERY, No. 6 Raymond ave., Ocean Park. 29

WANTED — 2 GOOD SODA DISPENSERS and candy maker at Redondo Beach. M. BROSZEY, opposite the plunge. 29

WANTED — ALL-AROUND BLACKSMITH helper; blacksmithing as well as horseshoeing. 2614 S. SAN PEDRO. 27

WANTED — EXPERIENCED STEAM shovel engineer and craneman. Call 550 PACIFIC ELECTRIC BLDG. 28

WANTED — 2 CARPENTER FINISHERS. Apply CYPRESS AVE. AND LOOSEMORE, 5 blocks west of car barns. 27

WANTED — BLACKSMITH AT GRADING camp, Fourth and Vermont ave. Call today. Ask for MOFFITT.

WANTED — CLERK FOR GROCERY; ONE who speaks Italian preferred. Address N, box 88, TIMES OFFICE. 30

WANTED — EXPERIENCED STENOGRApher; state age, salary, etc. Address N, box 85, TIMES OFFICE.

WANTED — STRONG BOY TO WORK IN brass foundry. Apply A. C. STEWART, 19th and Santee sts. 28

WANTED — 2 STRONG BOYS ABOUT 16 years old. MILLER HIVE & BOX CO., 223 N. Avenue 18. 27

WANTED — MEN WITH RIGS TO SELL delicacies. Call after 5 p.m. at rear 1795 NEWTON ST. 2

WANTED — FIRST-CLASS BELL BOY. BROADWAY EMPLOYMENT AGENT, 216 S. Broadway. 27

WANTED — 2 FIRST-CLASS CARPENTERS for finishing. Call 1410 KELLAM AVE., before 8 a.m. 27

WANTED — PRESS FEEDER OR JOB printer. 424 CENTRAL AVE. 'Phone M. 9140. 27

WANTED—A GOOD BLACKSMITH AND woodworker. Apply to JOHN ISLE, Hemet, Cal. 30

WANTED—A BAKER'S HELPER ON bread and cakes. Apply 805 W. THIRD. 27

WANTED — FIRST CLASS PRESSER, APply of BARRE & VAN BELT, 221 W. 3rd. 28

WANTED—COLORED BELL BOY. APPLY 524½ S. SPRING ST. Call before 12. 27

WANTED—MACHINIST. APPLY 1640 SAN FERNANDO ST., E. F. Wood. 27

WANTED—YOUNG MAN TO DRIVE BUS. Inquire NATICK HOUSE. 27

WANTED—COAT MAKER. R. S. WICKWIRE, 202 S. Hill st. 27

WANTED—A TINNER AT ONCE. MASON BROS., Compton. 27

WANTED— Help, Female.

Note—Applicants for positions are advised not to enclose original recommendations in answer to ads. Send duplicates only.

WANTED—
HUMMEL BROS. & CO., 116 E. Second st.
Two waitresses, Idyllwild, first-class mountain resort, $25 etc.; waitress, Arizona, $30 etc.; 2 waitresses, desert town, $30 and fare; extra waitresses, Coronado Beach, $1.50 day; many other places for waitresses; first-class pastry cook, $15 week, no Sunday; woman, fry cook, $15 week; cook, hotel, city, $55 month, etc.; chambermaid, Riverside, $25 etc.; San Bernardino, $25 etc.; San Luis Obispo, $25 etc.; chambermaids, city, $25 etc.; $20 etc.; girl, mixed work, beach, $30 etc.; will take inexperienced; many other places.
HUMMEL BROS. & CO., 116 E. Second st. 27

WANTED—
POSITIONS FOR GIRLS.
Girls can find permanent, desirable employment in our candy department; opportunities to make good salaries by those who are capable.
BISHOP & CO., Seventh and Alameda. 28

WANTED—
HANSEN EMPLOYMENT AGENCY, 204 E. Second Street. Phones—A4869, Main 283.
Waitress for Searchlight, $35 mo.; waitress for Santa Maria, $25 mo.; waitress for Long Beach, $25 mo.; 2 waitresses for Arizona, $40 mo.; cafe waitresses, $8-$10 wk.; pantry woman, $8 wk.; cook for delicacy store, $50 mo., 5 hrs., 6 to 2; man and wife, private place, $60 mo.; hotel cook, country, $50 mo.; family hotel cook, city, $50 mo.; laundry ironers, $40 mo.; laundry woman, institution, $30 mo. Other good positions. The best agency in the city to secure good positions. 27

WANTED — CERTIFICATED TEACHERS for grammar school and high school positions, to supply direct calls from school authorities; also one uncertificated primary teacher of exceptional ability at a good salary. FISK TEACHERS' AGENCY, 238 Douglas Bldg., R. W. & M. L. Coddington, Mgrs. 27

WANTED — EXTRA WAITRESSES, CORONado Beach, $2 day, $1.50 day and fare both ways; 25 waitresses, mountains, beaches, north, $25, etc.
HUMMEL BROS. & CO., 116 E. Second st. 27

WANTED — ENERGETIC YOUNG LADY to assist in office; business experience not essential, but must be reliable and trustworthy; state age, education and former experience, if any; salary $30 per month. Address N, box 103, TIMES OFFICE. 27

WANTED—GIRL FOR GENERAL HOUSEwork in family of 3 adults; must be a good plain cook and willing to do small washing; steady place and good wages to right person. Call for two days between 9 and 12 at 1049 ELDEN AVE. 27

WANTED—EXPERIENCED PASTRY COOK, $15 per week; no Sundays; chamber work, home nights, $30; steam table and coffee girl, cafeteria, $7; another to serve pastry, $7; waitresses, restaurants, $10. MRS. KIEFFER, 319 S. Spring. 27

WANTED—ACTIVE, ENERGETIC WOMAN of education and tact to fill position as outside representative made vacant by promotion. No experience or investment necessary. Call between 2 and 4, 429 E. FIFTH.

WANTED—LADIES TO MAKE SOFA PILlow tops at home for wholesale house; steady work; good pay; experience unnecessary; unlimited instruction free. IDEAL ART CO., Room 18, 415½ S. Spring st. 28

WANTED—
Competent stenographers, billers and operators to register in our Employment Department. UNDERWOOD TYPEWRITER CO., 214 S. Hill st.

WANTED—ANY INTELLIGENT PERSON may earn good income corresponding for newspapers; experience unnecessary. Send for particulars. PRESS SYNDICATE, Lockport, N. Y.

WANTED—MARRIED WOMAN TO ASSIST landlady few hours mornings in exchange for nice suite housekeeping rooms. GOLDEN WEST APARTMENTS, 917 W. Fifth, near Figueroa.

WANTED — EXPERIENCED LADY STEnographer for large wholesale house; salary $60; also experienced stenographer for large concern, S. P. machine, $50. Apply 525 BYRNE BLDG. 27

WANTED — YOUNG WOMAN, ABLE TO trim hats and sell dry goods, country, $40 and 1 per cent. INDUSTRIAL AND COMMERCIAL BUREAU, 626 Bryson Blk. 27

WANTED — THOROUGHLY EXPERIenced bookkeeper and stenographer; must come well recommended. Address, in own handwriting, L, box 92, TIMES OFFICE. 28

WANTED—YOUNG WOMAN FOR LIGHT housework and plain cooking, family of two. Call at once, ST. LAWRENCE APARTMENTS, 42 St. James Park, apartment C. 28

WANTED — THOROUGHLY COMPETENT girl for general housework in family of three; good pay; car fare paid. Call 501 S. CUMMINGS ST. Phone Home 41291.

WANTED — 100 WOMEN TO WORK IN FRUIT; GOOD WAGES; STEADY WORK. CAL. FRUIT CANNERS' ASSOCIATION, MACY AND ANDERSON STS. 30

WANTED—GOOD GIRL FOR GENERAL housework in family of four; no children; wages $30 a month. 450 OCCIDENTAL BLVD. Tel. E2772. 27

WANTED—3 FIRST-CLASS WAITRESSES for the beach; experienced candy girl. BROADWAY EMPLOYMENT AGENCY, 216 S. Broadway. 27

WANTED — A YOUNG NURSE GIRL, preferably colored or Japanese. Call this morning, 639 W. 22ND ST. Phone South 2600. 27

WANTED — NECKBAND IRONER; ALSO helper on starch table; good wages. ANCHOR LAUNDRY CO., 719 S. Los Angeles st. 29

WANTED—GIRL FOR GENERAL HOUSEwork; must be good cook; one who will go to the beach. 987 MAGNOLIA AVE. B2931. 30

WANTED — A GIRL TO ASSIST WITH housework and care of children; place permanent. 'Phone South 2879. 354 W. 47TH ST. 27

WANTED—YOUNG LADY BY WHOLESALE liquor house to wait on trade and keep books. Address L, box 171, TIMES OFFICE. 27

WANTED — LADIES FOR HOME WORK, easy and profitable, experience unnecessary. Address D, box 186, TIMES OFFICE. 28

WANTED — FIRST-CLASS HAIRDRESSER and wig maker, either lady or gentleman. Address N, box 55, TIMES OFFICE. 30

WANTED — COMPETENT GIRL FOR GENeral housework, 4 in family; wages $30. Phone E1698. 614 CORONADO ST. 27

WANTED — GIRL FOR LIGHT HOUSEwork and baby's washing. 1909 TENNESSEE ST. Take Hooper ave. car. 27

WANTED — TYPIST, STEADY POSITION to capable girl willing to take stock in company. Phone A6292, MAIN 4761. 28

WANTED—LADY MARKER FOR THE ANAHEIM STEAM LAUNDRY, apply to Thos. S. Grimshaw, Anaheim, Cal. 27

WANTED—GIRL FOR GENERAL HOUSEwork for 2 adults; good wages paid. 2383 W. 23D. 'Phone B3879. 27

WANTED—GIRL FOR GENERAL HOUSEwork who can cook for family of adults. Apply at 649 S. HOPE. 28

WANTED — EXPERIENCED MILLINERY saleslady. Apply MARVEL MILLINERY, 241-43 S. Broadway. 27

WANTED — GIRL FOR COOKING AND general housework. Call 2908 S. FIGUEROA. Home 'Phone B4560. 27

WANTED — A GOOD SEAMSTRESS OR tailoress. Apply ANGELUS DYE WORKS, 525 S. Spring st. 27

WANTED — WOMEN AND GIRLS IN fruit department. Apply BISHOP & CO., 7th and Alameda. 27

WANTED—STENOGRAPHER WITH TYPEwriter. CURIO STORE, opposite Cawston Ostrich Farm. 27

WANTED—GOOD GIRL FOR GENERAL housework; small family. 942 GRAND VIEW ST. 27

WANTED — GIRL FOR SECOND WORK and to help with children. Call 1150 LAKE ST. E1207. 27

WANTED — PANTS FINISHERS. APPLY 209 I. W. HELLMAN BLDG., 2nd and Broadway. 30

WANTED — FIRST-CLASS SEAMSTRESS for tailor shop at once. DESMOND'S, Douglas Blk. 27

WANTED — OPERATOR ON POWER MAchine for pants. 209 I. W. HELLMAN BLDG. 30

WANTED—HELP IN DRESSMAKING ESTablishment. Call at once, 1341 S. UNION AVE. 27

WANTED — AT ONCE, YOUNG GIRL TO care for baby, at beach. Apply 516 BIXEL ST. 28

WANTED — A GIRL FOR GENERAL housework. 1237 MAGNOLIA. 'Phone West 232. 28

WANTED — PANTS FINISHER, GOOD hand, steady job. 114 S. SPRING ST., room 8. 27

WANTED — GOOD GIRL FOR GENERAL housework. Call 615 S. BONNIE BRAE. 27

WANTED—AN EXPERIENCED COOK FOR cafe at 909 S. GRAND AVE. Main 8490. 29

WANTED—GIRL FOR GENERAL HOUSEwork; no washing. 'PHONE 59179. 27

WANTED — GOOD GIRL FOR GENERAL housework. 1911 S. FLOWER. 28

WANTED — EXPERIENCED COOK FOR cafe at 909 S. GRAND AVE. 28

WANTED—PANTS FINISHERS. 134½ N. SPRING, room 28. 27

WANTED— Help, Female.

WANTED — LADY BARBERS, $15 PER week; guarantee to good barbers; some are making $25. Address F. FISH, 115 Washington st., Spokane, Wash. 29

WANTED — A GOOD, CAPABLE WOMAN to do the cooking at Follow's Camp; wages $40. Apply 111 N. BURLINGTON AVE., Los Angeles. 27

WANTED — STARCH IRONERS. MODEL HAND LAUNDRY, 509 Ceres ave. 27

WANTED — CANDY GIRL. LEAVITT, 224 W. 4TH ST. 28

WANTED— Help, Male and Female.

WANTED—50 CERTIFICATED TEACHERS for California. Town schools. If you have no certificate we will help you get one. Call CO-OPERATIVE TEACHERS' ASSN., 401 Chamber of Commerce.

WANTED—COMPETENT TUTORS IN ALL lines; single lessons and classes; call in person. CO-OPERATIVE TEACHERS' ASSOCIATION, 407 Chamber of Commerce.

WANTED—MAN AND WIFE, COOK, $75 A month; waiters, $25 per month; country hotel; fare paid. BIG 4 EMPLOYMENT OFFICE, 310 E. Fifth st. 27

WANTED—EXPERIENCED ALTERATION hands on ladies' coats and suits. Apply at VIENNA EMPORIUM, 349 S. Broadway. 27

WANTED— Male or Female Help. (To Learn Trades.)

WANTED — FLORENTINE HAIRDRESSING College, 227 Mercantile Place, corner Broadway. Home F7237. Ladies secure a practical education in beauty culture, hairdressing, etc., short time, small expense. Increasing demand for our graduates has compelled us to enlarge our college, which is now the largest and only college in the West, having the latest scientific appliances. Long experience in the East facilitates our teaching the most modern methods. Hair dressing free. Shampoo, Marcel wave, 25c. Manicuring 15c. Our reputation for first class work is indorsed by a large clientele. We guarantee to restore gray hair to its natural shade in three weeks.
"FLORENTINE." 29

MACDONALD'S
Ladies learn all branches of beauty culture at the original college of Los Angeles. Only college on coast exclusively for ladies, first-class and up-to-date. We lead, others follow. Hair manufacturing taught by expert. All work at reduced prices. Bleaching, dyeing and manufacturing hair a specialty. MACDONALD'S HAIRDRESSING COLLEGE, 304 Mercantile Place, Suite 38-40, upstairs, near Spring st. Home phone F8327.

WANTED—YOUNG MEN BETWEEN THE ages of 18 and 25 are taught to operate the linotype machine at THE TIMES LINOTYPE SCHOOL, corner San Fernando and College sts., Los Angeles. Good operators are in demand in every section of the country, and the pay is above the average. It is possible to learn in from three to six months. Apply to School Manager for terms.

WANTED — MEN TO LEARN PLUMBING, plastering, bricklaying, electrical trades; free catalogue; positions secured. COYNE TRADE SCHOOLS, New York and San Francisco.

LADIES, LEARN HAIR-DRESSING, bleaching, dyeing, face treatments, manicuring, etc.; reduced rates; good opportunity. Phone F5679. THE TRIUNE, 801 S. Hill. 29

WANTED— Situations, Male.

WANTED — HAVE YOU A PLACE FOR an A-1 experienced bookkeeper? I am a young man of exceptional habits and character, good business qualifications, good penman and at figures, experienced as bookkeeper and cashier; will guarantee the utmost satisfaction in every respect; unquestionable references. Address N, box 108, TIMES OFFICE. 27

WANTED — AN EXPERIENCED ADVERtising man wishes to connect himself with a first-class real estate firm as advertising manager; high-class advertising, the kind that sells real estate, is the kind I do; will show samples of past work. Address N, box 49, TIMES OFFICE. 27

WANTED — BY YOUNG MAN, FINELY educated, good appearance, hard brainy worker, well recommended, able talker, and not afraid to tackle anything honest and can make good at it. Address J, box 38, TIMES OFFICE. 29

WANTED—MAN, 35, MARRIED, CHILDless, steady, best references, seeks position, janitor, caretaker, experience horse, cow, lawn, etc.; handy tools; useful everything; country preferred. Address N, box 111, TIMES OFFICE. 27

WANTED — AMLAGAMATOR AND ALL-round millman with experience and ability wants position with mining company to go to Mexico; understands handling men; speaks Spanish. PHONE MAIN 4860. 27

WANTED—BY EXPERIENCED STENOGrapher and typewriter, familiar with D.D. book-keeping, energetic and reliable, executive experience, recommendations. Address H, box 82, TIMES OFFICE. 28

WANTED—HANDY MAN WANTS ROUGH carpentering, painting, staining, chicken yards, fencing, barns, sheds, hour or job; rapid, reasonable work; have tools. MECHANIC, P.O. box 495.

WANTED—MAN OF GOOD HABITS, COLlege education, 30 years of age, wants steady position with chance for advancement; will commence at small salary. Address M, box 166, TIMES OFFICE. 29

WANTED — STEADY, RELIABLE, TRUSTworthy man desires light employment in fruit store, salesman in bakery, or attend cash register in dining-room. Address N, box 36, TIMES OFFICE. 28

WANTED — POSITION AS A BOOKKEEPer or assistant bookkeeper by experienced young man, good penman, accurate in figures, good references. Address N, box 110, TIMES OFFICE. 30

WANTED — ACCOUNTANT DESIRES TO locate with firm of public accountants; has had some experience in this line in New York; A-1 references. Address J, box 35, TIMES OFFICE.

WANTED—YOUNG MAN, HONEST, SOBER, industrious, reliable, wants situation on bakery delivery wagon, 3 years reference. Address M, box 167, TIMES OFFICE. 27

WANTED — GARDNER AND STABLEMAN would like situation on private place, where a reliable, steady man is appreciated. Address N, box 104, TIMES OFFICE. 29

WANTED — UPHOLSTERER, DRAPER, understands carpet, shades, wishes work city or country. M. H. VAGASIAN, 614½ S. Hope st., Los Angeles, Cal. 30

WANTED — JAPANESE, FIRST-CLASS family cook, wants position, city or country; may do general housework. Write JAP COOK, 434 E. 3RD ST. 29

WANTED — A JAPANESE WANTS POSItion as cook in family, city or country; have good reference, $30 up. F. M., 604½ W. 6th st. Phone F4117. 2

WANTED — POSITION BY RELIABLE Japanese to attend the nice traveler. ERNEST ARAKI, Japanese Mission, 910 W. 11th st. Phone Broadway 3633. 30

WANTED — POSITION BY RELIABLE Japanese as waiter or valet for nice people, city or country. ERNEST ARAKI, Japanese Mission, 910 W. 11th st. 30

WANTED — YOUNG MAN WISHES POSItion as tracer for an architect; has also done considerable estimating. Address N, box 43, TIMES OFFICE. 27

WANTED—COMPETENT GARDENER AND florist, middle-aged, single, wants steady position, best of city references. Address N, box 15, TIMES OFFICE. 29

WANTED — JAPANESE BOY WANTS A position as houseworker. HENRY, JAP. CHURCH MISSION, 1334 S. Flower street. Phone—Home B5968. 28

WANTED — IF YOU HAVEN'T ENOUGH work to employ a bookkeeper let me do your work at odd times. Address M, box 128, TIMES OFFICE. 27

WANTED — AN EXPERT WILL UNTANgle tangles; open, close, audit your books, at reasonable rates. Address K, box 67, TIMES OFFICE. 27

WANTED — SITUATION AS COACHMAN by competent man, willing and obliging; first-class references. Address N, box 50, TIMES OFFICE. 27

WANTED — SITUATION BY YOUNG man in private place to take care of garden. Home Phone B1702. Address 1340 W. 22ND ST. 27

WANTED—POSITION IN LAW OFFICE BY university and law college graduate, admitted. References. Address K. Box 107, Times Office. 30

WANTED — JAPANESE, GOOD LAUNDRY boy, wants place in the family or laundry. Address FRANK M. SANADA, 339 Aliso st. 28

WANTED — POSITION BY EXPERIENCED bookkeeper, modern methods and ideas. Address K, box 63, TIMES OFFICE. 28

WANTED — EXPERIENCED BAKER ON bread wants position. Address GEORGE HADLEY, P. O., Los Angeles. 28

WANTED — SITUATION AS ALL-ROUND baker, beach or country preferred. Address N, box 75, TIMES OFFICE. 27

WANTED — CEMENT WORKER, ABLE to set strips and finish, wants job. Address N, box 93, TIMES OFFICE. 28

WANTED — YOUNG MAN WOULD LIKE care of lawn for room and board. Address M, box 148, TIMES OFFICE. 29

WANTED — JAPANESE BOY WANTS A position to do cooking and general housework. M. K., 731 W. 6TH ST. 28

WANTED—POSITION AS GARDENER AND all around handy man. Address N, box 5, TIMES OFFICE. 30

WANTED — SITUATION FOR A BOY 17 years old; will leave city. Address 232 ROWAN ST., city. 27

WANTED—BY JAPANESE BOY, POSITION as any kind of porter. 738 MAIN ST., W. Kimura. 27

WANTED — BY JANITOR, OFFICES TO take care of. Address N, box 13, TIMES OFFICE. 27

WANTED— Situations, Male.

WANTED—SITUATION AS SCHOOLBOY BY young, nice Japanese. Call by mail, FRANK, 1016B S. Olive. 27

WANTED—GARDEN WORK, HANDY WITH tools; steady man. Address N, box 46, TIMES OFFICE. 27

WANTED — SITUATION BY COLLEGE graduate. Address M, box 150, TIMES OFFICE. 27

WANTED—WORK BY A HOTEL BUTCHER. 513½ S. SPRING ST., A. Kussero. 30

WANTED — POSITION BY PRACTICAL painter. Phone SOUTH 1825. 27

WANTED— Situations, Female.

WANTED — IN FIRST CLASS REAL ESTATE office or renting establishment, lady, 30 years' experience, Boston, New York and Chicago, furnishing, buying and selling houses, or act as an expert as to their value. Call Phone E2286. 28

WANTED—BY A REFINED, CHRISTIAN lady, 35, mild disposition (with baby girl 1 year old,) position as companion for lady; object, good home, small compensation. Address J, box 62, TIMES OFFICE. 27

WANTED — REFINED WIDOW OF 45 would keep house for small family; highest references. 'Phone Broadway 2458, or address N, box 115, TIMES OFFICE. 30

WANTED—LADY WITH LITTLE GIRL OF 3 years, wants position as working housekeeper at beach; best references. Address N, box 47, TIMES OFFICE. 27

WANTED — BY EXPERIENCED CHILD'S nurse, assist if necessary, seashore preferred; any distance; reference. Address K, box 62, TIMES OFFICE. 27

WANTED — BY A COMPETENT BOOKkeeper, a set of books or any book-keeping work to do at night. Address N, box 30, TIMES OFFICE. 27

WANTED — WOMAN, 37, WISHES PLACE in small family, and go home nights; East Side preferred. MISS A. SHORTT, Station A, East Los Angeles. 27

WANTED — A SITUATION AS HOUSEkeeper by middle-aged woman, without incumbrances; work cheap. Address L, box 127, TIMES OFFICE. 28

WANTED—WIDOW OF 35 WANTS POSItion, hotel or private home, fine musician and housekeeper. Address N, box 61, TIMES OFFICE. 28

WANTED—A CLERICAL POSITION; ANY kind of office work; seven years' experience; good reference furnished. J. P. D., 960 TEMPLE ST. 27

WANTED — SITUATION BY STENOGRApher, just out of school; experience wanted more than large wages. 'PHONE MAIN 7852.

WANTED—YOUNG WHITE WOMAN WHO is good cook and laundress wants general work. Address N, box 77, TIMES OFFICE. 27

WANTED—IF YOU ARE IN NEED OF A competent stenographer phone BROADWAY 2462, 5 years' experience; references. 27

WANTED—POSITION BY CAPABLE, EXperienced office woman, $8 a week with privilege of extra work. 535 BRYSON BLDG. 28

WANTED—STENOGRAPHER, 9 YEARS eastern, commercial experience, desires permanent position. E., 1036 S. HILL ST. 27

WANTED — POSITION BY COMPETENT stenographer; references. Address M, box 149, TIMES OFFICE. 30

WANTED — BY COLORED LAUNDRESS, day work, washing or cleaning. 'PHONE BROADWAY 4922. 27

WANTED—GERMAN WOMAN, GOOD COOK, wants situation, wages $30. 245½ S. SPRING ST., room 22. 27

WANTED—LAUNDRY WORK BY EXPERIenced washerwoman. PHONE TEMPLE 742. 30

WANTED—BY COMPETENT SEAMSTRESS, sewing in families, $1.50 day. 136 E. 47TH. 27

WANTED—SEWING BY THE DAY. PHONE West 4163, or call 1169 W. 25TH ST. 28

WANTED—A LADY WANTS PLAIN SEWing at home. 1354 PALM ST. 27

WANTED — TO GO OUT, DAY WORK. 'PHONE BROADWAY 4962. 27

WANTED—WORK BY THE DAY, HOUSE cleaning. PHONE 1240. 27

WANTED—PLAIN SEWING, ALL KINDS. 941 W. JEFFERSON. 27

WANTED— Situations, Male and Female.

WANTED — JAPANESE COUPLE, MAN first-class cook, and wife waitress in family; wages $55 up, city or country. Y. FUGI, 124 N. San Pedro st., Los Angeles. Phone Main 2802, Home 5596. 27

WANTED — GOOD JAPANESE COUPLE wants place, man as cook, wife wait on table and housework, both speak English, has references. 490 E. 3RD ST. Main 3628, Home A3275. 27

WANTED — BY JAPANESE COUPLE, man as outside work, wife cooking and housework in family. Address N, box 6, TIMES OFFICE. 28

WANTED— Agents and Solicitors.

WANTED — FIRST-CLASS CANVASSER for city; house-to-house work; require responsible man and must be good talker; commission. Address N, box 102, TIMES OFFICE. 27

WANTED—EXPERIENCED SOLICITOR TO call upon business men; good proposition, requires tact, persistance and ability to close as well as talk business. 416 BRYSON BLDG. 27

WANTED—SOLICITOR, MUST BE HUStler, good paying proposition. Apply EVANS, 112 Court st. 27

WANTED— Partners.

WANTED—CAPABLE LADY OR GENTLEman partner, active or silent, in established, legitimate business; if active, salary $1000 first year and opportunity of rapid increase, besides interest in business; exceptionally good opportunity for safe investment, where large returns are guaranteed; investment required $2500. J. H. ORMSBY, Fay Bldg.

WANTED — LADY WANTS A BUSINESS man with $1000 to buy half interest in fine paying shoe, millinery and dressmaking business. Call and investigate, 1842 E. 1ST ST. 27

WANTED — PARTNER WITH $1000. YOU can learn a good profession and share in a monthly income of $1000. Address, with phone, M, box 172, TIMES OFFICE. 27

WANTED—LADY HAS PROPOSITION REquiring $1000, where 50 per cent. can be made on the investment. 228 I. W. HELLMAN, 4th and Main st. 27

WANTED — PARTNER WANTED IN builder's office, with $300 in cash; will pay $100 per month to good man. Address N, box 107, TIMES OFFICE. 28

WANTED—A MAN OF ABILITY WITH $300 to buy half interest in a nice commercial business with fine future. Address N, box 89, TIMES OFFICE. 27

WANTED—OPEN THIRD PARTNERSHIP for good man with $1000; solid business; no particulars written; come and see. 620 E. 4TH ST.

WANTED—PARTNER WITH $5000 TO TAKE half interest in best nursery in California. Address N, box 84, TIMES OFFICE. 29

WANTED— Rooms and Board.

WANTED — BY BROTHER AND SISTER (both occupied during day,) 2 pleasant rooms with board, within walking distance. Address M, box 80, TIMES OFFICE. 27

WANTED — BY 2 YOUNG MEN OF GOOD recommendation, a nice room with board in private family. Please address particulars to N, box 96, TIMES OFFICE. 30

WANTED—ROOM AND BOARD IN LARGE boarding-house by young man for July and August; give full particulars. Address M, box 136, TIMES OFFICE. 27

WANTED— Rooms.

WANTED—BY TWO YOUNG MEN, LARGE comfortably furnished room in private family, with breakfast; state price and location. Address N, box 94, TIMES OFFICE. 27

WANTED — ROOM WITH OR WITHOUT board, in private Catholic family, for young lady. Address N, box 86, TIMES OFFICE. 27

WANTED— To Rent.

WANTED — TWO IN FAMILY, WANT modern unfurnished flat five rooms in good locality; moderate rent; none other need apply. Address M, box 114, TIMES OFFICE.

WANTED — BY RESPONSIBLE PARTY, furnished house or flat, for July and August; will pay small rent; best of references. Address L, box 96, TIMES OFFICE. 27

WANTED — CLOSE-IN FURNISHED AND unfurnished houses and flats; list quickly; have parties inquiring daily. DICKINSON & DEZENDORF, 221 S. Hill st. 27

WANTED — FURNISHED COTTAGE AT Ocean Park or Santa Monica. Address D, box 72, TIMES OFFICE, stating terms, size and location. 27

WANTED — FURNISHED ROOMS FOR light housekeeping, close in, for lady, daughter and 2 children. Address M, box 132, TIMES OFFICE. 27

WANTED — STORE OR BUILDING ON Broadway between 5th and 7th sts. H. C. HULLINGER, 367 Pacific Electric Bldg. Home F2866. 3

WANTED—TO RENT, 4 OR 5-ROOM HOUSE and barn, near in; $12 or $15 per month. Address 318 N. BROADWAY, Los Angeles. 27

WANTED— To Rent.

WANTED — REFINED YOUNG … would like nice large room with … electricity, not over $10 a month … close walking distance to Auditorium … Phone from 9:30 a.m. to 12. … 2645.

WANTED — TO RENT, 9-ROOM … dence for high-class tenant; … ern and in first-class neighborhood … or southwest. FIELDING J. STILSON … 305 H. W. Hellman Bldg. Main …

WANTED—TO RENT, SOUTHWEST … the University, a strictly modern … house; rent must be reasonable for … manent tenant. F. A. HUTCHINSON … Broadway, room 207.

WANTED — UNFURNISHED … 5 rooms, modern, southwest, … permanent; will take good care of … rent not over $20. Address L, box … OFFICE.

WANTED — FOR VERY … client 20 or 25-foot store on … Broadway, 3rd to 6th sts.; terms … reasonable. Address N, box … FICE.

WANTED— To Purchase Real Estate.

WANTED — WE HAVE A NUMBER … calls for small ranches, improved … improved, within a radius of … List with us on our new plan, … quick sale. For full particulars … PHILLIPS, with Golden State … 619 S. Spring st.

WANTED — HAVE CUSTOMER … house and lot at a price not … will pay $1200 cash, balance … be 50-foot lot; location must be … this is a bona-fide proposition … SINCLAIR, 119 S. Broadway. … A4485.

WANTED — FROM OWNERS … productive business property, … sume and give lots, etc., for … dress Agent, N, box 101, TIMES …

WANTED — TO BUY A MODERN … story nine or ten-room residence … modern conveniences, located West … ave., between Sixth and Twelfth … state price, terms and when … erected. Address N, box 2, TIMES …

WANTED — ORANGE GROVE OF … acres, in bearing, and in good … with house; prefer Covina district … customers for such a place. L. M. … CO., 808 Laughlin Bldg. "Headquarters … Orange Groves."

WANTED — CHICAGO PROPERTY … PROVED OR VACANT. LARGE … SMALL. WE PAY CASH AND CLOSE … DEALS IMMEDIATELY. AARON … DELL & CO., 140 DEARBORN ST., CHI… CAGO, ILL.

WANTED — TO PURCHASE AT ONCE … have $4000 cash for 6 or 7-room … house, 1½ or 2-story, with … or Southwest; give location and … G. HUTCHISON, 1382 W. Washington …

WANTED—TO PURCHASE AT ONCE … idence lot in southwest, nothing … Adams or west of Arlington, … must be bargain for cash, state … cation. Address N, box 28, TIMES …

WANTED—TO PURCHASE BEST … high and level enough for good … entire cost to be $150 cash, … or limits. Address L, box … FICE.

WANTED — FROM OWNERS ONLY … and clear well-located lots or … equity close-in improved and vacant … ties. Address N, box 85, TIMES …

WANTED — THE BEST 5-ROOM … that $4500 cash will buy; … considered; also 6-room cottage. … 27 NOBLE & CO., 416 Copp Bldg. …

WANTED—TO PURCHASE … ing before noon, lot in southwest … 50-foot front, not less than … 'PHONE BROADWAY 1374, HOME …

WANTED—$3500, THE BEST LOT … able for flats that this amount … will buy; lot must be free from … Address H, box 112, TIMES OFFICE …

WANTED — COTTAGE, HIGH … Boyle Heights, or Ocean Park … and part syndicate stock in trade … box 173, TIMES OFFICE.

WANTED—ALL MODERN 2-STORY … on 1 to 20 acres, prefer Hollywood … for same fine city lots. Write … 1313 S. MAIN ST.

WANTED — CASH PAID FOR … tate paper. BARGAIN REALTY … L. A. Trust Bldg., Second and … 5341, A7361.

WANTED — WANT MODERN … house up to $3000, near Western … W. KINNEY CO., 119 Mer. Trust … Main 3238.

WANTED — HAVE $3500 TO BUY … West Side home, 8 rooms; … sion. Address M, box 176, TIMES …

WANTED — SECOND-HAND … cash registers; state price and … T., 16 City Hall Square, San …

WANTED — HAVE $2000 CASH … galow renting for $30 per … A5644.

WANTED— To Purchase, Miscellaneous.

WANTED—
WANTED TO PURCHASE IMME… DIATELY, A GOOD rooming … business east of Main, … Fifth; 12 to 30 rooms; … fortably furnished, clean … spectable; give rental price … of lease, if any. CROAKE … CANN, 229 Douglas Bldg. … Phone A1812, Sunset Main …

WANTED — FURNITURE, … desks, cash register, chairs … household, store or office furniture … stock of goods, pianos, … courteous treatment to all. L. C. … 907 S. Main. Sunset Broadway … F7818.

WANTED — FROM OWNERS … want to sell your rooming-house … ness at a bargain, list with … tomers waiting. GREIDER & … TER, 411 Stimson Block. …

WANTED — TO BUY FURNITURE … household goods; if you are … we will pay you one-third … 'Phone us. Main 1117, Home … FURNITURE CO., 313 S. Main …

WANTED—WE BUY BUILDINGS … moval or wrecking, also any … ing material, doors, sash, … pipe, etc. BUILDERS' SUPPLY … San Fernando st. 2643 ANDREW …

WANTED — SOME SECOND-HAND … ber or will buy fences, … wreck. Prefer redwood. … ple 1025, or 261 S. BURLINGTON …

WANTED—TO BUY FOR CASH … price paid for furniture, … chandise stores, etc. RHOADES & … 326 S. Spring st. Both phones …

WANTED—TO BUY. WE PAY … your household goods than any … INDEPENDENT FURNITURE … Seventh st. Home F6373.

WANTED—TO PURCHASE … rooming or apartment-house … tral location. Apply 407 S. …

WANTED — DIAMONDS, JEWELRY … gold; antiques; highest … CROUCH BROS., jewelers, …

WANTED—TO PURCHASE … household furniture. JAMES … CO., 713-715 S. Spring. F7236.

WANTED — REFRIGERATOR … tures for small meat market. … 426 N. GRAND AVE.

WANTED — SECOND-HAND … desk; must be cheap. Address … TIMES OFFICE.

WANTED—TO BUY HOUSE TO … or wrecked. T. WIESENDANGER … Broadway.

WANTED — OFFICE AND … furniture. COLGAN'S, 226 S. …

WANTED—DIAMONDS ANY … 114 S. SPRING, room 1. …

WANTED — CASH PAID FOR … beds. 758 SAN PEDRO. Main …

WANTED— Miscellaneous.

WANTED—ART AND CURIOS … want to buy or sell old … bric-a-brac, old laces, paintings … ings, see GERMAN CURIO STORE … Washington, near Figueroa. Home …

WANTED — ALL SUFFERING … to come to ELECTRO THERAPEUTIC … FICE, 1546 W. 7th street, and take … massage and electricity free of …

WANTED — FURNITURE, PIANO … general hauling, city or country … half rate. SIGNAL TRANSFER CO. … ple. Both phones 1634.

WANTED — SECOND HAND CLOTHES … shoes, furniture, trunks, etc. … prices paid. HOME 7736, MAIN …

WANTED — SECOND-HAND … tubular boiler, 40 to 50 horse power … dress D, box 24, TIMES OFFICE …

WANTED—CESSPOOL … out. Phone E3146 or North … GELES SANITARY CO.

WANTED—BY EXPERIENCED … formerly school teacher, … board. MAIN 4798.

WANTED — ODD JOBS, … painting, kalsomining. … ST. Phone B…

Classified Liners

WANTED— Miscellaneous.

WANTED—DIRT MAY BE DUMPED at N.E. cor. BOYLSTON and COLTON

TO LET— Furnished Rooms.

TO LET—KING EDWARD HOTEL, … street, near Main, is offering except… low summer rates to permanent people, … rooms and suites, with or without … baths. Call and get our rates. … COMPANY, proprietors.

TO LET—FOR $10 YOU CAN RENT … keeping apartment, furnished complete … erything new, nice bath, gas range, … central location, high ground, on W. … car. 1161 W. FIRST ST. Go and see it … will take it.

TO LET — PLEASANT SUNNY … HOUSEKEEPING AND SINGLE, … IN, NICE LOCATION, QUIET, 5 MIN… WALK FROM 1ST AND BROADWAY, … REASONABLE, $8 AND $10 MONTHLY.

TO LET—$15 MONTHLY, 3 ROOMS, … nished complete, nice bath, phone, hot … ter, gas range, close to center, no car … less than 10 minutes' walk from Third … Broadway. 334 S. FIGUEROA ST.

TO LET — NEWLY FURNISHED HO… keeping rooms, sunny, high and healthy … tion; all modern; baths, free laundry … nection; prices very reasonable. 349 N. … ST. The Grand View. Tel. A3344.

TO LET — NEW, ELEGANTLY FURN… ed rooms, singly or en suite, bath, … light, large porch; lawn and flowers; … distance from Broadway, between 11th … 12th st. 1142 S. FLOWER.

TO LET—
Elegantly furnished rooms, $2.50 to $… week; running water in every room; new … proof building. EDISON ANNEX, 347 S. … Angeles st. Phone 7441.

TO LET — $25; FURNISHED SUITE … rooms and bath, in new bungalow, with … and electric lights; everything complete … housekeeping; new and the very best. At … 349 W. 28TH ST.

TO LET — NICELY FURNISHED ROO… in business section; summer rates; … ly located; under new management; 1 … from Broadway. KENSINGTON HOUS… 347 S. Hill.

TO LET—ROOMS, EN SUITE OR SINGLE, … private baths, by day or week; all outside … rooms, elevator, hot and cold water, $4 week … up; $1 day. ACACIA HOTEL, Sixth and … Hope.

TO LET—HALF COTTAGE, 3 ROOMS, … nicely furnished complete for housekeeping; separate entrance, lawn, flowers, healthful location; $10 month for adults. 334 … UNION.

TO LET — LARGE, AIRY FRONT ROOM, … newly furnished; hot bath; suitable for … walking distance; pleasant surroundings; … sonable. Phone Main 3744, 434 W. NINTH ST.

TO LET — 2 NICE FURNISHED HOUSE… keeping rooms on second floor, $14; also … large sunny room for housekeeping, $12. … S. GRAND AVE. Home F4969, Main 2908.

TO LET — 2 NEATLY FURNISHED CON… necting rooms on lower floor, corner; very … desirable location for good osteopath or other … business purpose. … S. OLIVE. 27

TO LET—SUNNY ROOMS, NEW HOUSE, … to $2 a week, housekeeping and single, bath, laundry, walking distance. THE TEN EYCK, 151 S. Figueroa.

TO LET—OPPOSITE WESTLAKE PARK, furnished lower floor of private home; very pleasant and convenient; very reasonable; no children. 654 ALVARADO ST.

TO LET—NICE 2-ROOM HOUSEKEEPING suite, front rooms, ground floor; new building; bath, gas, electricity, $2.50 per week. 906 CROCKER ST. Phone …

TO LET — $12; HOUSEKEEPING APARTment, furnished complete; new, bath, gas range, phone, at 1141, also 1153 W. First. … Laundry and 1020 Colton st.

TO LET — DESIRABLE ROOMS, HOUSEkeeping privileges, single or double, front rooms, $8 to $16. 912 S. HILL, 1222 OLIVE. Phone Broadway 4098.

TO LET—FOR $5 A WEEK YOU CAN RENT an outside room, beautifully furnished, new, with elegant hotel service, steam heat, at 715 W. SEVENTH ST.

TO LET — 2 NICE CLEAN FURNISHED rooms with private bath, for light housekeeping for 2, at 341 N. HANCOCK ST., Downey-ave. car.

TO LET — LARGE, NICELY FURNISHED front suite for housekeeping, $12, including gas; nice home place, lots of shade. 1011 TEMPLE ST.

TO LET — 2 LOVELY OUTSIDE ROOMS, running water; private entrance; private screen porch, very cheap, $12 month. 1236 S. GRAND AVE. 27

TO LET—2 FRONT HOUSEKEEPING ROOMS, new furniture; bath, phone, large yard, close in; private home, $15 month. 1217 S. OLIVE. 27

TO LET — 2 NICELY FURNISHED HOUSEkeeping rooms, running water; separate entrance; also single room. 311 S. GRAND AVE. 29

TO LET—2 UNFURNISHED ROOMS, PRIvate bath, plenty of closet room; private entrance; price $14 per month. 413 W. 28TH ST.

TO LET—ELEGANT NEWLY FURNISHED rooms, $10 per month and up. All modern; fine location, large grounds. 815 S. FIGUEROA. 29

TO LET — FURNISHED ROOMS, PRIVATE family; young gentlemen; home privileges; modern house. 1630 W. 22ND ST. Phone …

TO LET — TWO NEWLY FURNISHED rooms, for light housekeeping; private entrance; $15. 639 W. JEFFERSON ST. 28

TO LET — FURNISHED ROOMS, MODERN house, $2 per week and up; one block west of Courthouse. THE SEWARD, 412 Temple. 1

TO LET — NEWLY FURNISHED SUNNY rooms, $2 per week; private family, board if desired. 418 S. GRAND AVE. 1

TO LET — BRIGHT, CLEAN, AIRY FRONT light housekeeping rooms; also single rooms; summer rates. 1238 S. HILL. 3

TO LET — NICELY FURNISHED ROOMS, center of city, $1.75 to $3; housekeeping if desired. 409 E. FOURTH ST. 30

TO LET — SAY, BOYS, YOU CAN GET A nice clean room, price right, at 1123 CENTRAL AVE., corner 12th. 30

TO LET — 2 FURNISHED ROOMS FOR housekeeping, very cheap; no children. 620 E. SEVENTH ST. 27

TO LET—SUNNY FRONT SUITE, FIRST floor; every convenience; exceptional. 1311 INGRAHAM ST. 28

TO LET—FOUR FURNISHED ROOMS AND bath for housekeeping; very reasonable. Apply 827 W. 12TH.

TO LET—HOUSEKEEPING SUITE, FURnished, $10; one room, $5; walking distance. 815 W. NINTH. 27

TO LET—NEWLY FURNISHED ROOMS, $2.50 to $4; gentlemen prefered. 816 S. GRAND AVE. 28

TO LET—AT THE LIVINGSTONE, PLEASant outside rooms, $1.50 to $4 per week. 433 S. HILL ST. 28

TO LET—$7 MONTH, FURNISHED HOUSEkeeping room, cooking gas included; adults. 830 E. PICO. 1

TO LET—HOUSEKEEPING ROOMS, WITH or without piano; walking distance. 831 S. FIGUEROA. 27

TO LET — NICE, CLEAN, AIRY HOUSEkeeping rooms, $2.50 per week. 734 SOUTH SPRING. 28

TO LET — 1 LARGE ROOM, BUFFET kitchen, private bath; also single room. 620 S. OLIVE. 28

TO LET — 3 FRONT HOUSEKEEPING rooms; also single room, close in. … S. OLIVE. 28

TO LET — SINGLE ROOMS, TRANSIENT; use phone; reasonable rent. 329 N. BROADWAY. 28

TO LET — 3 NEATLY FURNISHED ROOMS with bath, for housekeeping. 1021 W. 26TH. 2

TO LET—COOKING, SUITE FURNISHED, 2 rooms, best in city. 515½ W. FIRST. 27

TO LET — HOUSEKEEPING SUITE, ALSO single rooms. 315 N. BROADWAY. 27

TO LET—TWO ADJOINING FRONT ROOMS; walking distance. 923 S. HOPE. 27

TO LET—SMALL ROOM, CLOSE IN, TERMS reasonable. 125 S. OLIVE. 29

TO LET — 2 PLEASANT FRONT ROOMS, CLOSE IN. 649 S. HILL. 28

TO LET—NEWLY FURNISHED ROOMS AT 429 N. HILL. 30

TO LET— Unfurnished.

TO LET — 3 LARGE CONNECTING ROOMS, lower floor, conveniently arranged for housekeeping; can have use of gas range; very reasonable to responsible party; no objection to children. 1039 S. FLOWER. Phone F1170. 27

TO LET — 3 UNFURNISHED CONNECTING rooms, one a kitchen, with screen porch, … preferred; no children. 417 W. NINTH. 28

TO LET — 4 OR 5 ROOMS, CARPETED AND curtained only; large bath, beautiful surroundings and elegant houses. Call and see. 2807 S. GRAND AVE. 27

TO LET—3 UNFURNISHED HOUSEKEEPING rooms; rent $11. 434 BEAUDRY AVE. 28

TO LET— Furnished or Unfurnished.

TO LET — 3 OR 4 NICE SUNNY ROOMS, furnished or unfurnished. 1732 MORTON … Phone Temple 2813. 27

Classified Liners

WANTED— Miscellaneous.

WANTED—DIRT MAY BE DUMPED FREE at N.E. cor. BOYLSTON and COLTON STS. 27

TO LET— Furnished Rooms.

TO LET—KING EDWARD HOTEL, FIFTH street, near Main, is offering exceptionally low summer rates to permanent people, single rooms and suites, with or without private bath. Call and get our rates. TOUSLEY COMPANY, proprietors.

TO LET—FOR $10 YOU CAN RENT HOUSEkeeping apartment, furnished complete, everything new, nice bath, gas range, phone, central location, high ground, on W. 2nd st. car. 1141 W. FIRST ST. Go and see it; you will take it. 30

TO LET—PLEASANT SUNNY ROOMS, HOUSEKEEPING AND SINGLE, CLOSE IN; NICE LOCATION, QUIET, 5 MINUTES' WALK FROM 1ST AND BROADWAY, VERY REASONABLE, $8 AND $10 MONTHLY. 28

TO LET—$15 MONTHLY, 3 ROOMS, FURnished complete, nice bath, phone, hot water, gas range, close to center, no car fare; less than 10 minutes' walk from Third and Broadway. 334 S. FIGUEROA ST.

TO LET—NEWLY FURNISHED HOUSEkeeping rooms, sunny, high and healthy location; all modern; baths, free laundry in connection; prices very reasonable. 560 N. HILL ST. The Grand View. Tel. A3344.

TO LET—NEW, ELEGANTLY FURNISHed rooms, singly or en suite, bath, electric light, large porch; lawn and flowers; walking distance from Broadway, between 11th and 12th. 1148 S. FLOWER. 27

TO LET—Elegantly furnished rooms, $2.50 to $3.50 per week; running water in every room; new fireproof building. EDISON ANNEX, 247 S. Los Angeles st. Phone 7461.

TO LET—$25; FURNISHED SUITE, 2 rooms and bath, in new bungalow, with gas and electric lights; everything complete for housekeeping; new and the very best. At No. [illegible] W. 27TH ST. 27

TO LET—NICELY FURNISHED ROOMS in business section; summer rates; centrally located; under new management; 1 block from Broadway. KENSINGTON HOUSE, [illegible] S. Hill.

TO LET—ROOMS, EN SUITE OR SINGLE, private baths, by day or week; all outside rooms, elevator, hot and cold water, $4 week, $1 day. ACACIA HOTEL, Sixth and [illegible].

TO LET—HALF COTTAGE, 3 ROOMS, nicely furnished complete for housekeeping, separate entrance, lawn, flowers, healthful location; $10 month for adults. 234 S. [illegible]

TO LET—LARGE, AIRY FRONT ROOM, newly furnished; hot bath; suitable for 2; walking distance; pleasant surroundings; reasonable. Phone Main 5764. 424 W. NINTH ST. 27

TO LET—2 NICE FURNISHED HOUSEkeeping rooms on second floor, $16; also large sunny room for housekeeping, $12. 813 S. GRAND AVE. Home F4960, Main 2969. 2

TO LET—3 NEATLY FURNISHED CONnecting rooms on lower floor, corner; very desirable location for good osteopath or other business purpose. 950 S. OLIVE. 27

TO LET—SUNNY ROOMS, NEW HOUSE, $2.50 to $3 a week, housekeeping and single; bath, laundry, walking distance. THE [illegible], 111 S. Figueroa.

TO LET—OPPOSITE WESTLAKE PARK, furnished lower floor of private home; very pleasant and convenient; very reasonable; no children. 654 ALVARADO ST.

TO LET—NICE 2-ROOM HOUSEKEEPING suite, front rooms, ground floor; new building; gas, electricity, $3.50 per week. 936 CROCKER ST. Phone F7268. 28

TO LET—$12; HOUSEKEEPING APARTment, furnished complete; new, bath, gas range, phone, at 1141, also 1123 W. First, 102 S. Beaudry and 1020 Colton st.

TO LET—DESIRABLE ROOMS, HOUSEkeeping privileges, single or double, front rooms, $8 to $16. 912 S. HILL. 1000 OLIVE. Broadway 4098. 27

TO LET—FOR $5 A WEEK YOU CAN RENT a double room, beautifully furnished, new, with excellent hotel service, steam heat, at [illegible] SEVENTH ST.

TO LET—2 NICE CLEAN FURNISHED rooms with private bath, for light housekeeping, $[illegible], at 141 N. HANCOCK ST., [illegible] car.

TO LET—LARGE, NICELY FURNISHED room for housekeeping, $12, including [illegible] home place, lots of shade. 1012 [illegible] ST. 29

TO LET—2 LOVELY OUTSIDE ROOMS, [illegible] water; private entrance; private [illegible] very cheap, $13 month. 1334 S. [illegible] AVE. 27

TO LET—2 FRONT HOUSEKEEPING ROOMS, furniture; bath, phone, large yard, close [illegible] home, $15 month. 1217 S. OLIVE. 27

TO LET—2 NICELY FURNISHED HOUSEkeeping rooms, running water; separate entrance; also single room. 311 S. GRAND [illegible]

TO LET—3 UNFURNISHED ROOMS, PRIvate bath, plenty of closet room; private entrance; price $14 per month. 418 W. 16TH. 28

TO LET—ELEGANT NEWLY FURNISHED rooms, $10 per month and up. All modern, fine location, large grounds. 535 S. FIGUEROA. 29

TO LET—FURNISHED ROOMS, PRIVATE family; young gentlemen; home privileges; [illegible] house. 1859 W. 22ND ST. Phone B5257.

TO LET—TWO NEWLY FURNISHED rooms for light housekeeping; private entrance. $15. 620 W. JEFFERSON ST. 28

TO LET—FURNISHED ROOMS, MODERN, $2 per week and up; one block west of Courthouse. THE SEWARD, 412 Temple. 3

TO LET—NEWLY FURNISHED SUNNY rooms, $2 per week; private family, board if desired. 923 S. GRAND AVE. 1

TO LET—BRIGHT, CLEAN, AIRY FRONT housekeeping rooms; also single rooms, [illegible] rates. 1238 S. HILL. 3

TO LET—NICELY FURNISHED ROOMS, [illegible] of city, $1.75 to $3; housekeeping if [illegible] 449 E. FOURTH ST. 30

TO LET—SAY, BOYS, YOU CAN GET A [illegible] clean room, price right, at 1123 CENTRAL AVE., corner 12th. 29

TO LET—2 FURNISHED ROOMS FOR housekeeping, very cheap; no children. 830 [illegible] SEVENTH ST. 27

TO LET—SUNNY FRONT SUITE, FIRST floor; every convenience; exceptional. 1311 [illegible] GRAHAM ST. 28

TO LET—FOUR FURNISHED ROOMS AND [illegible] for housekeeping; very reasonable. Apply [illegible] W. 12TH. 30

TO LET—HOUSEKEEPING SUITE, FURnished, $10; one room, $5; walking distance. [illegible] W. NINTH. 27

TO LET—NEWLY FURNISHED ROOMS, [illegible]; gentlemen prefered. 816 S. [illegible] AVE. 28

TO LET—AT THE LIVINGSTONE, PLEASant outside rooms, $1.50 to $5 per week. 633 [illegible] ST. 28

TO LET—$[illegible] MONTH, FURNISHED HOUSEkeeping room, cooking gas included; adults. [illegible] PICO. 1

TO LET—HOUSEKEEPING ROOMS, WITH [illegible] piano; walking distance. 621 S. [illegible] 27

TO LET—NICE, CLEAN, AIRY HOUSEkeeping rooms, $2.50 per week. 724 SOUTH [illegible] 30

TO LET—1 LARGE ROOM, BUFFET [illegible] private bath; also single room. 230 [illegible]

TO LET—1 FRONT HOUSEKEEPING [illegible] also single room, close in. 1052F S. [illegible] 29

TO LET—SINGLE ROOMS, TRANSIENT; [illegible] reasonable rent. 319 N. BROADWAY.

TO LET—3 NEATLY FURNISHED ROOMS [illegible] bath, for housekeeping. 1021 W. 16TH. 3

TO LET—COOKING, SUITE FURNISHED, [illegible] best in city. 416½ W. FIRST. 27

TO LET—HOUSEKEEPING SUITE, ALSO [illegible] rooms. 233 N. BROADWAY. 27

TO LET—TWO ADJOINING FRONT ROOMS; [illegible] distance. 923 S. HOPE. 27

TO LET—SMALL ROOM, CLOSE IN, TERMS [illegible] 135 S. OLIVE. 29

TO LET—3 PLEASANT FRONT ROOMS, [illegible] 649 S. HILL. 29

TO LET—NEWLY FURNISHED ROOMS AT [illegible] HILL. 30

TO LET— Unfurnished.

TO LET—2 LARGE CONNECTING ROOMS, [illegible] conveniently arranged for housekeeping, use of gas range; very reasonable to responsible party; no objection to [illegible] 809 S. FLOWER. Phone F3170. 27

TO LET—2 UNFURNISHED CONNECTING [illegible] kitchen, with screen porch, [illegible] no children. 417 W. NINTH [illegible] 26

TO LET—[illegible] ROOMS, CARPETED AND [illegible] large bath, beautiful surroundings [illegible] houses. Call and see. 3407 [illegible] AVE.

TO LET—3 UNFURNISHED HOUSEKEEPING [illegible] $11, 404 BEAUDRY AVE. 29

TO LET— Furnished or Unfurnished.

TO LET—2 OR 3 NICE SUNNY ROOMS, [illegible] or unfurnished. 1732 MORTON [illegible] 27

TO LET— Flats.

TO LET—
Lower 5-room flat, at 1915 Ellendale ave., the rooms are large with plenty of sun; rent only $19 per month.
Upper 5-room flat at 1917 Ellendale ave., only $17 per month.
Upper 5-room flat, at 587 E. Fourth st.; good location; rent only $21 per month.
MEYER & JOHNSON, 708 Grosse Bldg., Cor. Sixth and Spring.
Home F3577, Broadway 1223. 27

TO LET—NEW UPPER FLAT AT 3115 Dalton ave.; all modern, 4 rooms and bath; large closets, hot and cold water buffet, with mirror; cabinet kitchen; rent $18, water paid. H. J. SCHAFER, 400 Fay bldg. 27

TO LET—NEW 4-ROOM UPPER COTtage flat, every convenience, separate entrance, sunny and light all round; adults; rent reasonable. 1336 ALBANY ST., 5 blocks west of Figueroa. 27

TO LET—WESTLAKE DISTRICT, BEAUtiful upper flat, modern, fine location, 5 large rooms and reception hall, furnished if desired. 746 S. BONNIE BRAE. Home Phone 52761. 28

TO LET—TWO LOWER 5-ROOM FLATS, EVery convenience, modern and most complete in city; outside flats, $25; inside, $30. 709-711 Valencia st. See R. J. BUSCH, Second and Broadway. 30

TO LET—ELEGANT 4-ROOM FLATS with 3 WALL BEDS, making them equal to 7 rooms; finest views in city; $25 to $35. 1341 ARNOLD ST. No dogs or phonographs.

TO LET—VERY CLOSE IN, 4 MINUTES' walk from Courthouse; modern 5-room flat, 433A Temple st., third floor; gas range and water paid. HUBBELL, 502 Bullard Block.

TO LET—ATTRACTIVE UNFURNISHED 4-room apartments, 2615 W. Eighth; Westlake district; separate appointments; neat lawns; all conveniences; water paid; $20; adults only. 27

TO LET—MODERN 5-ROOM LOWER AND 6-room upper flat, with every convenience; rent reasonable. 1112 TRENTON ST., 1 block west of Figueroa, between 11th and Pico.

TO LET—NEW 4-ROOM CORNER FLAT, 2425 SAN PEDRO ST.; gas, electricity, porcelain bath; pleasant neighborhood; rent $14; water paid. OWNER, Main 7630. 27

TO LET—UNFURNISHED MODERN 4-room lower flat, gas, electricity; bath; modern 5-room upper flat, 4 room cottage, rear flat. Apply 1511 S. GRAND AVE. 29

TO LET—645½ N. GRAND; NEW 4-ROOM flat, with every modern convenience; good location and walking distance; rent $18. T. L. KERR, 214 Frost Bldg. 27

TO LET—625 SAN JULIAN ST., NICE UNfurnished flat, 4 sunny rooms, 2 bay windows, 3 outside entrances, 4 blocks from Main st., 2 from Central ave. 27

TO LET—ELEGANT UPPER MISSION flat, hardwood floors with every convenience. 652 South Bonnie Brae st. Owner, 300 SOUTH BROADWAY.

TO LET—FLATS; 522 AND 522½ TOWNE ave., 4 and 5 rooms; first-class condition; strictly modern. F. O. ENGSTRUM CO., Fifth and Colyton sts. 3

TO LET—NEW, MODERN 5-ROOM FLAT, southwest, between 2 car lines; $18 including water, to steady tenant; worth $22.50. PHONE B4565.

TO LET—THE DORIA, WILL HAVE ONE unfurnished apartment of 3 front rooms the 1st of July. Corner PICO and UNION. Phone A8364. 28

TO LET—$30 MONTHLY, 6-ROOM FLATS, unfurnished and modern. 226½ and 232 S. Figueroa st. T. WIESENDANGER, 207 South Broadway. 30

TO LET—6-ROOM MODERN UPPER FLAT, east front, at 819½ Golden ave., near W. 9th st.; close in; rent very reasonable. F4267. MAIN 3600.

TO LET—4-ROOM FLAT, CLOSE IN, 606, third floor, California st.; gas range, water paid; rent $14. HUBBELL, 502 Bullard Blk.

TO LET—LOVELY 5-ROOM FLAT, GROUND floor; fine location, close in. Apply 1117 S. FIGUEROA, or phone Ellison, A1321. 30

TO LET—$16 MONTHLY, 4-ROOM FLATS, unfurnished, at 1013-1015 Diamond st. T. WIESENDANGER, 207 S. Broadway. 30

TO LET—UNFURNISHED FOUR-ROOM flat, nearly new, modern. 124 N. HOPE. 27

TO LET—NICE FLAT OF 5 ROOMS. 444½ WALL ST. 29

TO LET— Furnished Flats.

TO LET—AN ELEGANT 5 ROOM FLAT, completely furnished for housekeeping, everything new and fresh and thoroughly clean; private hall, porcelain bath, electricity and gas; 4 doors from Central ave. car line; rent only $30 per month to a desirable tenant; children allowed; call and let me take you to it. H. ZENUS TILLOTSON, 424 Chamber of Commerce.

TO LET—AT SUMMER RATES, CORONADO APARTMENTS, FURNISHED FOR HOUSEKEEPING, 675 CORONADO ST. 2 blocks west of Westlake Park. Handsomest 3-room furnished apartments in city, with private halls and bath. See JANITOR. 30

TO LET—FURNISHED. Flat, 4 rooms and bath; modern; nicely furnished, $18 per month. Inquire MRS. DENNIS, 1034 Blaine st., or Winton & McLeod Company, 330 S. Hill st.

TO LET—FURNISHED— Flat, 4 rooms and bath; modern; nicely furnished; close in, $18 per month. Inquire MRS. DENNIS, 1034 Blaine st., or Winton & McLeod Co., 330 S. Hill st.

TO LET—$25, WATER PAID, MODERN 5-room sunny flat, furniture new and clean, gas, electricity, porcelain bath, solar heater; best neighborhood; adults. 647 W. 15TH ST. 28

TO LET—$25 MONTHLY, 5-ROOM FLATS AT 1007 and 1019 West Diamond st., completely furnished and modern. T. WIESENDANGER, 207 S. Broadway.

TO LET—HOUSEKEEPING APARTMENTS, $11 up; new house, new furniture; bath, electric. 124 N. RIO, 2 blocks below Salt Lake Depot. 28

TO LET—FLAT, 6 ROOMS, WITH BATH, completely furnished; rent reasonable to right parties; best car service. 827 W. NINTH. Tel. A5701. 30

TO LET—HANDSOMELY FURNISHED lower cottage flat, 7 rooms, very desirable, $45 including water, lawn. 2857 HOOVER. D3851. 29

TO LET—FOR THE SUMMER MONTHS, upper cottage-flat; modern, 6 rooms, 2 balconies. Call after 4 p.m., 511 W. 18TH. Phone B1729. 29

TO LET—MODERN FURNISHED FLAT during summer months; reasonable to right parties. 450½ CUSTER AVE. 27

TO LET—A NICELY FURNISHED 6-ROOM upper flat, near in; neatest flat in city; low rent. 902 W. NINTH ST. 29

TO LET—FURNISHED FLAT, GAS, ELECtricity; bath; large yard, screen porch, $20. 117 E. 31ST. 28

TO LET— Apartments—Furnished.

TO LET—SEVERAL ELEGANTLY FURnished 2, 3 and 4 room apartments and a few single rooms, reasonable rates. HINMAN HOTEL, 7th and Figueroa sts. 29

TO LET—"THE ROYCROFT," 928 W. 6TH; new and modern, 2 and 3-room housekeeping apartments, with private baths, hot water; all time; close to business center. 27

TO LET—FOR $14 MONTHLY YOU CAN rent apartment, furnished complete; new, bath, phone, gas range. 218 N. FREMONT AVE., 334 Crocker st.; also 911 DIAMOND ST.

TO LET—$12; HOUSEKEEPING APARTment, furnished complete; new, bath, gas range, phone, at 1141, also 1123 W. First, 102 S. Beaudry and 1020 Colton st.

TO LET—WANTING SUMMER HOME, hills, flowers, new, beautifully furnished; private bath, moderate. MOVANA APTS., 5124 Pasadena ave., Highland Park.

TO LET—"THE CASTLE CRAIG," 304 W. SECOND ST. Handsomely furnished modern apartments at very low summer rates; under new management. 27

TO LET—NICELY FURNISHED HOUSEkeeping rooms en suite of 2 rooms, $3 per week, no objection to children. Apply 346 WALL ST. 30

TO LET—HENRIETT APARTMENTS, [illegible] TOBERMAN STREET. All outside rooms, private baths; everything new; summer rates.

TO LET—COMPLETELY FURNISHED TWO and 3-room housekeeping apartments, new, modern conveniences. 434 S. FLOWER. 29

TO LET—B. C. APARTMENTS, 2 ROOMS, furnished; private bath, summer rates. 1362 WRIGHT ST., near Pico. Phone A5470.

TO LET—CLEMENT APARTMENTS, SUITE, kitchen and bath; single room, bath; summer price. 1843 S. FIGUEROA ST. 1

TO LET—$8; 2 CLEAN, SUNNY FURNISHed housekeeping rooms, bath, lawn, private entrance. 962 GIRARD ST. 29

TO LET—B. & C. APARTMENT; 2-ROOM housekeeping suite, $12, $14, $16. 345 S. HOPE ST. 30

TO LET—THE PRINCETON, 1312 GIRARD st., 2 and 3-room furnished apartments. PHONE E1169. 27

TO LET—3 ROOM APARTMENTS, FIRST class, modern, close in. VAN RENSSELAER, 922 Potter Park ave. 30

TO LET—TAYLOR APARTMENTS, 9TH AND FLOWER, 3-room suite, $30 and up; new building. 3

TO LET—THE HARGRAVE, 143 S. FIGueroa, nicely furnished apartments, modern, summer rates.

TO LET—1343 W. 6TH ST., THE YULE, furnished 2 and 3-room apartments, $16 to $35. All new. PHONE E2941.

TO LET—NICELY FURNISHED SUITE FOR housekeeping close in. 453 S. HOPE. 29

TO LET—FARODIA, 944 W. 6TH ST. SUNNY housekeeping suite, private baths. 30

TO LET— Apartments—Furnished.

TO LET—APARTMENTS, FURNISHED.
THE MAYFAIR.
Located Inside of St. James Park.
Los Angeles' most exclusive and most modern apartments are now completed, furnished and in operation; being inside of St. James Park, one of Los Angeles' most exclusive residence centers. All outside rooms, in suites of from two to six, with baths. Steam heat, furniture and furnishings the best; artistic in all appointments; servants' quarters. Open for inspection.
THE MAYFAIR APARTMENTS. No. 40 St. James Park.

TO LET—
THE BYRAM APARTMENTS, No. 1027 Byram st.
New, elegantly furnished, plenty hot water, large kitchens, all outside rooms, guests' parlor, private baths, 'phone service, electric lights, residence location, low rates, walking distance to Broadway; you will find this a very cool and comfortable house. Take 11th st. car west. Home E3479. 28

TO LET—FOR $15 MONTHLY YOU CAN ALWAYS rent housekeeping APARTMENTS, furnished complete; 3 rooms, 'phone, bath, hot water, gas range, 334 S. Figueroa, 812 W. Fourth, 102 S. Beaudry, 150 N. Beaudry, 1020 Colton, 1133 to 1141 W. First, 204 to 222 N. Fremont ave., 911 Diamond, 712 Ceres, 836 Crocker, 1003 to 1011 E. Ninth sts.; also flats and residences for rent. T. WIESENDANGER, 207 S. Broadway.

TO LET—THE OLIVER.
New Westlake apartments.
High-grade and up-to-date furnishings.
Large sunny rooms, polished floors.
Steam heat, private baths.
Sun parlor, roof garden, cosy balconies.
730 BEACON. 30

TO LET—
GOLDEN WEST
917 WEST FIFTH STREET
Near Figueroa; elegantly furnished 2-room housekeeping suites, private baths, everything complete; 5 minutes from Broadway. $16 to $30 a month.

TO LET—POTTER PARK AVE., 936, NEAR Figueroa and Seventh sts., the Aberdeen Apartments. Are you particular about where you live, and with whom you live? You will be pleased with our 2 and 3-room apartments, with bath and kitchen; single rooms, also. 1

TO LET—THE UPP, 1145 W. FIRST ST.; walking distance, new building, new furniture, 3 and 4-room apartments, $15 to $30 month; bath, hot water; both phones free, large society hall; roof observation; cool and healthy for summer.

TO LET—FURNISHED, 2 ROOMS AND PRIvate bath with Marshall & Stearns fixtures; new house and new furniture; hot and cold water; gas and electricity; public 'phone; prices $22, $30. 1421 W. TENTH ST. Home E1490, Broadway 2921.

TO LET—FOR $10 YOU CAN RENT HOUSEkeeping apartment, furnished complete, everything new, nice bath, gas range, phone, central location, high ground, on W. 2d st. car. 1141 W. FIRST ST. Go and see it; you will take it. 30

TO LET—THE LAURIE.
If you are looking for something pretty and reasonable in 2-room apartments, give us a call. We are beautifully located ½ block from Pico st. Phone West 5317. 1232 ELDEN AVE. 1

TO LET—NORTHWEST APARTMENTS, 227 N. Beaudry ave., near Temple st., new and elegantly furnished; hot and cold water in every room; all outside rooms; exceptionally low rates; fine, healthy location. PHONE A5522.

TO LET—THE ALTONA APARTMENTS, COR. 8TH AND FIGUEROA, 2, 3 AND 4 ROOMS, WITH BATH AND BUFFET KITCHEN; ALSO SINGLE ROOMS AND SUITES WITH PRIVATE BATH. BROADWAY 2187.

TO LET—MODERN HOUSEKEEPING apartments, furnished complete, new, nice, on W. Second st. car line; high ground, large yard, flowers, fine view, sunny, homelike and only $12.50 a month. 1123 W. FIRST ST.

TO LET—ARDMORE APARTMENTS, 941 Potter Park ave., near Seventh and Figueroa, 2-room suites, private baths; all conveniences for housekeeping; walking distance to business center. HOME E2411.

TO LET—FOR $14 A MONTH YOU CAN rent completely furnished housekeeping apartments at 102 S. Beaudry, 1123; also 1141 W. First st. and 1020 Colton st. 150 NORTH BEAUDRY; everything new and nice.

TO LET—$15 MONTHLY, 3 ROOMS, FURnished complete, nice bath, 'phone, hot water, gas range, close to center; no car fare; less than 10 minutes' walk from Third and Broadway. 334 S. FIGUEROA ST.

TO LET—
KNICKERBOCKER APARTMENTS
821 SOUTH HOPE STREET
Apartments and Single Rooms—All New.
PHONE—HOME F3240. 3

TO LET—FOR $12.50 YOU CAN RENT FINE apartments, completely furnished; new; 'phone, bath, gas range, at 334 S. Figueroa, 204 N. Fremont, 1020 Colton, 1133; also 1141 W. First, 102 S. Beaudry ave.

TO LET—CALL AT THE "DOUGLAS" IF looking for housekeeping apartments, modern and completely furnished, 2 and 3-room suites; lowest rates for the summer. 624 W. TENTH. Phone F3867.

TO LET—ETIWANDA APARTMENTS, 834 Maillard st., between 8th and 9th sts., 2 blocks west of Figueroa, newly furnished suites. Phones—Home E1865, Sunset BROADWAY 4058. 30

TO LET—HOTEL PLUMASITA, 1010 FIGUEROA. Elegantly furnished rooms; every modern convenience; exceptional meals and service; special rates to gentlemen. B2842, West 2489. 1

TO LET—HOPE APARTMENTS, 2923 SOUTH Hope, new suites of 2 rooms, buffet kitchen, private baths; all outside rooms, completely furnished for home comfort; summer rates. 29

TO LET—LYONS APARTMENTS. SEE their housekeeping suites before locating; most homelike place in the city. Summer rates. 932 S. HOPE ST. Home F3236. 30

TO LET—THE WARMAN APARTMENTS, 934 W. 6th st., close in; just opened; first-class; hot water; private baths, outside kitchens; ventilation perfect; rates reasonable.

TO LET—FOR $16 A MONTH YOU CAN rent completely furnished apartment, new, with private bath, gas range, phone, very fine, central location. 812 W. FOURTH ST.

TO LET— Rooms and Board.

TO LET—ONE OR TWO BUSINESS GENtlemen can find a charming sunny room and first-class board in a large, elegant private home; 5 minutes' walk from First st.; very beautiful, quiet location, on Fort Hill; moderate terms. 416 N. BROADWAY, above tunnel. Main 5290.

TO LET—FIRST-CLASS ROOMS AND BOARD ON W. ADAMS ST., BETWEEN GRAND AVE. AND FIGUEROA ST.; LARGE ROOMS, PORCHES, FINE GROUNDS, BEAUTIFUL SUMMER LOCATION; REFERENCES. APPLY 421 WEST ADAMS ST.

TO LET—EXCEPTIONALLY COMFORTABLE house with first-class board offered to one or two business gentlemen or lady in elegant private house on Fort Hill, 2 minutes from TIMES office; 2 bright sunny rooms, delightful, quiet location, beautiful grounds, reasonable. 416 N. BROADWAY, above tunnel. Main 5290. 29

WANTED—LADY DESIRES FEW BOARDers, summer; beautiful location; home comforts; convenient train, trolley, postoffice; terms moderate. MRS. J. A. SHEA, JR., box 141, La Manda Park, Cal. 29

TO LET—1 OR 2 LARGE AIRY ROOMS AND board in nicely furnished private home, house large and modern, beautiful, quiet location, excellent car service. 2106 S. UNION AVE. Phone B5375. 3

TO LET—HOTEL PLUMASITA, 1010 FIGUEROA. Elegantly furnished rooms; every modern convenience; exceptional meals and service; special rates to gentlemen. B2842, WEST 2489. 1

TO LET—ROOM AND BOARD AT THE Bonnie Brae, the nicest little family hotel in the Westlake district; one-fourth block from Westlake Park. 717 S. ALVARADO ST. Summer rates. 29

TO LET—ROOMS AND BOARD, LARGE rooms, all conveniences, large grounds, home cooking, plenty milk and cream, use of large barn. No. 127 E. ADAMS. B3097. 27

TO LET—YE HOTEL GLENDALE. Glendale, finest climate in Southern California. Apartments, suites and single rooms, with or without board. Glendale car.

TO LET—LARGE COMFORTABLE ROOM, suitable for 2; elegantly furnished; walking distance, with best home cooking. 1114 SOUTH GRAND AVE. Home F4790. 28

TO LET—BEAUTIFUL FRONT ROOM WITH board; walking distance; for gentleman and wife or two gents; hot and cold water; strictly modern. 1129 MAPLE AVE.

TO LET—NICELY FURNISHED ROOMS, single or en suite, suitable for small family; home cooking, terms reasonable. Call 1374 S. FIGUEROA. Phone B5730. 1

TO LET—ROOMS AND BOARD IN PRIvate family, with home comforts; house new and modern; 2 in family. 854 E. 22RD ST. Phone South 4557. 27

TO LET—HOTEL ROOKWOOD, NICELY furnished, single or en suite; private bath, hot and cold water in rooms, home cooking; rates, two, $23 up.

TO LET—IN WESTLAKE DISTRICT, WELL furnished room with excellent home table board; terms reasonable. 1023 W. 7TH. Main 9081. 29

TO LET—IN A FINE HOME, WESTLAKE district, few rooms, with choice board, $25 to $35. 832 BONNIE BRAE. Broadway 4873.

TO LET—THE SCHUYLER, NEWLY FURnished home; table a specialty; only 2 rooms vacant. 1207 W. EIGHTH ST. Phone E3429. 1

TO LET—IN WESTLAKE DISTRICT, ATtractive rooms, with excellent home table. THE MOORE, 1001 W. Eighth st. 29

TO LET—IN PRIVATE FAMILY, ON LA Salle ave., room and board for married couple or ladies, employed. PHONE B3878. 30

TO LET—NICE FRONT ROOMS, PRIVATE family, Westlake district, with board. 1033 S. BONNIE BRAE.

TO LET— Rooms and Board.

TO LET—ROOMS WITH BOARD; DElightful home; adults only. 1040 W. 11TH ST. 29

TO LET— Houses.

TO LET—
5 rooms, 636 Solano ave., $22.
5 rooms, 1859 W. 25th st., $27.
6 rooms, 177 Clarence st., $30.
All modern and convenient.
BARGAIN REALTY CO., Owners.
800 L. A. Trust Bldg., Second and Spring.

TO LET—BUNGALOW, $14, WATER FREE; 5 ROOMS, BATH, GAS, ELECTRICITY, ETC.; NICE NEIGHBORHOOD, WALKING DISTANCE; CAN'T BE BEAT IN CITY; KEY AT 410 S. GLESS ST. CALL TODAY. TAKE (GREEN) BOYLE HEIGHTS CAR TO FOURTH AND GLESS STS. 30

TO LET—DESIRABLE MODERN DOUBLE 5-room cottage flats; fine location, southwest; rent $18 and $15.
Also close-in 7-room cottage, $22.50.
Main 3600. CHAS. F. PATTERSON & CO., F4267. 415 Union Trust Bldg. 27

TO LET—4047 NORMANDIE AVE., NEW, modern house, Dalton-ave. car; $25 month. See
ARTHUR CARDWELL & CO.,
A3454. 507 Grant Building,
Main 4178. Fourth and Broadway. 27

TO LET—
2812 Woodlawn, 7 rooms, modern, $25.
742 E. Pico, 4 large rooms, modern, $17.
751 Clanton st., 5 rooms, $17.
Santee near Ninth, 4-room flat, $15.
27 WEIK & CO., 536 S. Spring st.

TO LET—10-ROOM HOUSE, 2 SEPARATE entrances, suitable for 2 families; barn, modern and complete in every detail; will rent, whole or part; low rent to good tenant. Can be seen, 8 to 10 a.m., after 4 p.m., 2322 S. GRAND AVE. 30

TO LET—A NEW HOUSE, JUST COMpleted; built for one family or two; 5 rooms, bath and closets on first floor, 4 rooms, bath and closets on second; will rent as a whole or separately. A. O. VERY, 334 S. Hill st. Home A6461. 27

TO LET—FOUR-ROOM COTTAGE IN THE rear of 1402 REID, furnished, $15; if parties will water lawn, cheaper rates; beautiful grounds, surrounded with trees, flowers, water paid; want responsible people; no boys. 27

TO LET—FREE RENT OF EIGHT-ROOM furnished house, one block from Westlake Park, on Alvarado st., for board of two occupants. References given and required. 'PHONES A6878, BROADWAY 5124. 27

TO LET—DANDY LITTLE SUBURBAN home, in beautiful East Hollywood; all modern conveniences; car fare only 5c; price $25 per month to good tenant; corner PROSPECT AND MAUBERT AVE. Owner. 27

TO LET—7-ROOM MODERN COTTAGE, well furnished, large yard, best car service in city, 1832 Georgia st. To the right kind of tenant will make reasonable. Inquire at BELLEVUE TERRACE HOTEL. 29

TO LET—SIX-ROOM MODERN HOUSE, southwest, 3494 W. Washington, $20; five-room, eight lots, water, $12; four-room flat, chicken-house, yard, $8. EDWARD FRASER, 218 S. Broadway, 1-2 p.m. 27

TO LET—$12, WATER PAID; 6 ROOMS, house; high ground, near car line; store, school, church; take Bimini Spring car to Second and Rampart, office on W. First. Vacant July 4. See STAUFFER. 30

TO LET—UNFURNISHED HOUSE, FIVE rooms, gas, electric lights, bath, large yard, with trees and flowers, two blocks from High School; walking distance; $30 per month. 712 N. GRAND AVE. 30

TO LET—BEAUTIFUL HOBART BLVD. home, near 16th; 8 rooms, all modern; $40 per month. See KING, WESTERN REALTY & INVESTMENT CO., 434 S. Hill. Sunset, Broadway 2420. 27

TO LET—$18 MONTHLY, FOR 2 MONTHS, beginning July 3, a comfortably furnished 5-room cottage, bath, electricity, gas stoves; good location, near car line; adults. 'PHONE W. 3062. 29

TO LET—10-ROOM HOUSE ON FIGUEROA st., close in; rent $25 for summer; $40 for rest of year. REX GARRETT, real estate and rentals, 437-8 I. W. Hellman Bldg. Home F1787. 28

TO LET—$35; NEW 2-STORY 8-ROOM house, W. 28th, near Arlington; hardwood floors, gas range, fireplace, cabinet kitchen. E. WESTON, owner, 514 Citizens' Nat. Bank Bldg. 3

TO LET—6-ROOM UNFURNISHED HOUSE, 1529 Ingraham st., $25; 6-room house and small orange grove tract, San Gabriel, $12; will sell either. LOUDON, owner, San Gabriel. 1

TO LET—WITHIN EASY WALKING DIStance, a small, well-furnished cottage, suitable for four people; clean, modern and up-to-date. Apply in rear, 225 S. FREMONT. 29

TO LET—LARGE, WELL FURNISHED private residence to physician or two nurses; suitable for sanitarium; at present used as such. Address N, box 82, TIMES OFFICE. 29

TO LET—MOVE TODAY, WATER PAID.
$10—1615 E. 28th st.; Slauson car line.
$12, 515, 520—1142 Adams; Hooper car.
$25—7 rooms, 1570, 1571 E. ADAMS. 30

TO LET—GRAND AVE., 2919, CORNER 21ST, 12 rooms, $40; cellar, furnace, ranges, electric lighting; also 7-room modern flat, 2427 Grand, $32. Apply 332 W. 21ST. 2

TO LET—MODERN 7-ROOM 2-STORY house, hardwood floors, $30 month; No. 123 W. Jefferson, near Main st. GEO. A. CORTELYOU CO., A. or Main 1202.

TO LET—$35, 9-ROOM MODERN HOUSE, 257 S. Beaudry. To lease one year. ALLISON BARLOW, 213 South Broadway, Room 124. Phones—Main 400, Home A5091.

TO LET—SEVERAL GRANDLY FURNISHed residences in city; also flats; also many beach places and one, $35 month, Glendale. See PHOENIX, 202 Grant Bldg. 30

TO LET—A DESIRABLE 5-ROOM UPPER detached cottage flat, Westlake section, close in, rent reasonable to adults. J. E. MARTIN, 318 Stimson Bldg.

TO LET—HIGHLAND PARK, CLOSE TO school and Occidental College, 7 rooms, furnished; 4 bedrooms, bath, furnace, $35. Call 511 LAUGHLIN BLDG. 27

TO LET—MODERN 2-STORY 14-ROOM RESidence, southeast, corner Ingraham and Bixel, $100 per month to right party. OWNER, phone South 2613. 28

TO LET—9-ROOM MODERN HOME, NICE yard, in Alvarado Terrace tract, $50 er month. Tel. Home 4756, or see OWNER, 223 Laughlin Bldg. 29

TO LET—ON ANGELENO HEIGHTS, NEW 5-room house, modern in every respect, large lot, small barn, chicken house and lot. Phone MAIN 6421. 29

TO LET—MODERN 7-ROOM UPSTAIRS, 1551 S. Hoover st. Arranged for 1 or 2 apartments, cheap rent, $16 per month. Phone WEST 1306. 27

TO LET—11-ROOM HOUSE, ROOMS DECOrated, up-to-date, with garden in rear and lots of flowers; rent $50. Apply at 119 S. MAIN ST. 1

TO LET—1318 TOBERMAN, CORNER Pico, 6-room modern cottage, $21; 5-room modern cottage, 836 Philleo, $13. OWNER, 927 Hill. 17

TO LET—$17; FINE LARGE 7-ROOM HOUSE, 466 E. 30th; also 3-room flat, $11; gas, bath. 2960 MAPLE AVE. Gas, bath, cars. Owner. 27

TO LET—$15; 4-ROOM BUNGALOW, 149 Avenue 34, gas range, South Pasadena car. E. WESTON, 514 Citizens' Nat. Bank Bldg. 3

TO LET—$25, JULY 1; NEARLY NEW 7 room house; walking distance; adults only. Inquire 1021 INGRAHAM. Home E1530. 30

TO LET—$12; 5-ROOM HOUSE, CLOSE TO car line; gas, bath, and electric lights. Apply to N. L. LONG, 2209 Brooklyn ave. 29

TO LET—A MODERN 6-ROOM COTTAGE and barn; large improved lot; high elevation. 2328 W. Pico. OWNER, 2334 W. Pico. 2

TO LET—4 ROOMS AND BATH OF A fine modern house at 1616 W. JEFFERSON. Second floor, adults. Phone B3965. 28

TO LET—2-STORY HOUSE, 6 LARGE rooms, screen porch, near 3rd and Central ave. 323 CROCKER ST. West 1305. 27

TO LET—1615 W. 11TH ST., 3 ROOMS, modern, downstairs; light all round, $30; water paid. Key at 1053 S. UNION.

TO LET—$20 MONTHLY, 4-ROOM UNFURnished cottage. 827 W. Third st. T. WIESENDANGER, 207 S. Broadway. 30

TO LET—UNFURNISHED COTTAGE, FOUR rooms with barn. 1326 E. 57th st., $11 per month. Key 1345 E. 58TH ST.

TO LET—4-ROOM MODERN COTTAGE, 349 W. 47th st. Inquire 1625 M'GARRY ST. 'Phones B1077, South 3663.

TO LET—4-ROOM FURNISHED HOUSE. Inquire 822 W. 15TH ST. Hardwood floors, gas, electricity. 3

TO LET—5-ROOM HOUSE, MODERN, plenty of sun, in Westlake district. 1652 INGRAHAM ST. 29

TO LET—116 E. AVE. 43, NEAR PASAdena ave. car lines; modern cottage, 5 rooms and reception hall.

TO LET—4-ROOM MODERN COTTAGE, 611 MIMOSA ST. GEO. W. STIMSON, 306 L. A. TRUST BLDG.

TO LET—NICELY FURNISHED 6-ROOM modern house, 2621 S. HOPE, near Adams. Summer rates. 29

TO LET—$27.50; FURNISHED COTTAGE, walking distance, all conveniences. 1218 W. SECOND ST. 28

TO LET—ON HARVARD BLVD., 7 ROOMS and reception hall; modern, $40. OWNER, 1211 S. Main.

TO LET—FURNISHED 5-ROOM MODERN bungalow. 1309 SECOND AVE., Arlington Heights. 29

TO LET—$8, $10, $12, $15, NEW COTTAGES. Apply 1542 E. ADAMS, Hooper ave. cars. 29

TO LET—UNFURNISHED, 3-ROOM COTtage. Apply 824 E. ADAMS. South 3024. 3

TO LET—VERY LOW RENT, FIVE-ROOM house; close in; [illegible]

TO LET— Houses.

TO LET—
A NICE MODERN HOME IN WEST WASHINGTON HEIGHTS; NEVER RENTED BEFORE; BUILT ONE YEAR, FINE CAR SERVICE RIGHT TO DOOR; 8 ROOMS, HARDWOOD FLOORS AND ALL MODERN CONVENIENCES; LARGE LOT, LAWN, DRIVEWAY AND AUTO SHED. SUCH PLACES ARE SELDOM OFFERED FOR RENT, ONLY $47.50 PER MONTH.
CALL A2600, OR MAIN 4590. 27

TO LET—WE HAVE A SPLENDID LIST OF HOUSES, COTTAGES, FLATS AND BUNGALOWS, FURNISHED AND UNFURNISHED. CALL ON OUR RENTAL DEPARTMENT AND SAVE TIME AND WORRY. LIST AND INFORMATION FREE.
SMITH & DIETER, (INC.,)
215 UNION TRUST BLDG.
HOME EX. 7117. SUNSET EX. 493. 29

TO LET—HOUSES, COTTAGES, FLATS, FURNISHED AND UNFURNISHED.
OUR PLAN OF LISTING MAKES HOUSE HUNTING EASIER. WE LOCATE YOU QUICKLY. LISTS AND INFORMATION FREE.
WRIGHT & CALLENDER CO., 323 S. HILL ST.

TO LET—
$36—228 W. 11th st., 6-room lower flat, water paid.
$22—1215 E. Eighth st., 5-room cottage; water paid.
LEE A. M'CONNELL & CO.,
28 Room 1, 145 S. Broadway.

TO LET—BY W. H. ALLEN & SON.
2823 Bonsallo ave., 5-room cottage; all conveniences; good condition, $21.
665 W. 35th, between Wesley and Figueroa; 6 rooms, lawn, etc.
W. H. ALLEN & SON,
27 236 Douglas Bldg.

TO LET—
115 S. OHIO ST., PRETTY
6-room modern cottage, new and just painted. About 5 minutes from Broadway; up-to-date in every respect; only $22, water paid.
F. H. REDPATH, owner,
South 189. 4200 S. Flower. 28

TO LET—NEAT COTTAGE, 1452 DE LONG. Close in, quiet street. 28

TO LET— Furnished Houses.

TO LET—FURNISHED HOUSE, 9 ROOMS, high, sightly location, 2 blocks south of Westlake Park; house is quite well furnished, furnace, piano; nice grounds; will make a very reasonable rent for 6 months or longer to right party; take Ninth st. car to Hoover, walk north to 920, or see owner at ROOM 420, 411 S. MAIN. A4320, Broadway 2496. 28

TO LET—FURNISHED COTTAGE, 5 LARGE rooms, in fine condition; stable, lawn, fruit and flowers, in Westlake district; immediate possession; prefer permanent, desirable tenant. See owner, M. A. BRONSON, 300 H. W. Hellman Bldg. 'Phones A1533, M. 1533.

TO LET—FURNISHED MODERN 2-STORY 6-room house, close in, near intersection of Beacon and 11th st., well furnished, gas and electricity, piano and piano player, etc.; price reasonable to adults for summer. Inquire 1064 W. 11TH ST. Phone E2294. 28

TO LET—COMPLETELY FURNISHED house of 10 large rooms; are all modern improvements; fine grounds and beautiful surroundings; rent $100 per month; lease if desired. 1253 WESTLAKE AVE., corner Pico.

TO LET—COSY 5-ROOM, MODERN, NEATLY FURNISHED PLACE, EASY WALKING DISTANCE, NICE NEIGHBORHOOD; CAN'T BE BEAT IN CITY FOR $25. WATER FREE. CALL TODAY. 2121½ W. 11TH ST. 30

TO LET—IN EXCHANGE FOR BOARD, new and completely furnished seven-room house, plain board and rooms for two as equivalent for rent; adults; references. Inquire 464 EUCLID AVE. Tel. Boyle 575. 27

TO LET—COMPLETELY FURNISHED modern 8 room house, piano, fine residence district, close in, near three car lines; can be rented for July, August, September, to adults. PHONE A2893 or B2754.

TO LET—FURNISHED COTTAGE IN REAR, 4 rooms, bath, pantry, cellar, gas, electricity, yard and garden; adults only; rent $18, water included. 1250 W. 42D ST. Either University car line. 27

TO LET—COMPLETELY FURNISHED 8-room house, new and modern, fine location; walking distance; business center and Westlake; everything first-class; reasonable rent. 'PHONE E1426. 27

TO LET—4-ROOM HOUSE, COMPLETELY furnished, $17; 3128 Upper blvd., Brooklyn Heights, near Brooklyn ave. car. Address N, box 4, TIMES OFFICE. 27

TO LET—NEW 8-ROOM HOUSE, COMpletely furnished; fronting 100 feet on Hollenbeck Park; adults only. MINOR, 454 S. State st. Phone Boyle 1758. 1

TO LET—7-ROOM FURNISHED SECOND-floor apartment in Pasadena's choicest residence section; $50 month. R. H. WIER, room 6, Stanton Bldg., Pasadena. 27

TO LET—FURNISHED, MODERN, TWO-story, six-room house to adults only; for two or three months. Inquire 1634 W. 11TH ST. Home 'Phone E2294. 27

TO LET OR LEASE—MODERN 9-ROOM house, furnished, near Westlake; very moderate rent; investigate this. 1071 GRAND VIEW ST. West 4612. 31

TO LET—MODERN FURNISHED HOUSE 7 rooms and bath, water free, $35; 1233 Winfield st. Home phone F3662, at home 6 p.m., L. F. QUINBY.

TO LET—2 MODERN HOUSES IN ST. James Park; one furnished, the other unfurnished. For particulars call at 19 ST. JAMES PARK.

TO LET—COMPLETELY FURNISHED, AT 425 W. 22d st., cottage of 6 rooms and bath; bath and electricity; also stable. Apply at 417, next door. 3

TO LET—$14 MONTHLY, 3 ROOMS AND bath, 149 N. Utah st., near E. First, near Salt Lake depot. 'PHONE MAIN 4566, HOME 31880.

TO LET—ELEGANTLY FURNISHED NEW 8-room house, furnace, cheap to right party; no children; reference required. 2730 W. 8TH ST. 27

TO LET—1019 S. HILL ST., 11 ROOMS with 2 baths, completely furnished; situated in beautiful grounds; can be seen afternoons. 27

TO LET—$45; 8 ROOMS, ELEGANT RESIdence, beautifully furnished. 1681 Roosevelt ave. T. WIESENDAGNER, 207 S. Broadway.

TO LET—SECOND STORY OF MODERN 2-family house, porches, very nice, block to cars and stores. 1323 W. 20TH. B1368. 27

TO LET—HOLLYWOOD, FURNISHED, SIX-room and bath bungalow near hotel; fine view of valley. 'PHONE EXCHANGE 64. 2

TO LET—NICELY FURNISHED 9-ROOM house, near Chester Place; 2 or 3 months. Address M, box 115, TIMES OFFICE. 27

TO LET—WELL FURNISHED 7-ROOM house in Hollywood, piano and tennis court; rent $45. HOME 'PHONE E3188. 2

TO LET—AN 8-ROOM MODERN HOUSE, completely furnished, $33 a month; large yard and barns. 725 CLANTON ST. 27

TO LET—142 W. 29TH ST., COMPLETELY furnished 10 room house; gas, electricity, furnace; large grounds; barn. 28

TO LET—FURNISHED, MODERN 8 ROOM house with all conveniences. 1050 W. 30TH ST. Apply on premises.

TO LET—NEAR WESTLAKE, BEAUTIfully furnished 8-room house, $55. Call 1120 ALVARADO ST. 29

TO LET—FURNISHED, COSY COTTAGE, 1422 DE LONG ST., between Pico and 16th, $25, water paid. 29

TO LET—FURNISHED COTTAGE 5 ROOMS, 1442 San Pedro, $16, barn. Apply 1237 E. 22ND. 28

TO LET—FURNISHED, 6 ROOMS, PIANO. 1018 W. 28TH. Home B5823. 27

TO LET— Stores, Offices, Lodging-houses.

TO LET—OFFICE SPACE, CENTRALLY LOcated, with use of desk and both phones; also have private office and public stenographer; rent $8. Call 317 BYRNE BLDG. 28

TO LET—DESK ROOM WITH DESK AND telephone; rent very reasonable to right party; nice, sunny office. 540 CHAMBER OF COMMERCE. Parkinson. 27

TO LET—OFFICE, I. W. HELLMAN BLDG., furniture for sale cheap; roller-top desk, chairs, carpet, rugs. C. BERTELSEN, 512 S. Main. Phone 6815. 30

TO LET—STORE ROOM, 16x42, AT 130 E. Second st., good for any business, rent $65 month. See HUMMEL BROS., 116 E. 2nd st. Phone Main 509. 29

TO LET—OFFICE ROOM, CHEAP, WITH desk, both phones, typewriter, with or without private office. Inquire 223 H. W. HELLMAN BLDG. 27

TO LET—OFFICE SPACE WITH FREE use of telephone, janitor, window space, electric light, $5 per month; with desk, $7. 424 S. HILL ST. 30

TO LET—WILL SELL LONG LEASE, NICE store, Broadway; cheap rent; business center; going away. Address N, box 56, TIMES OFFICE. 30

TO LET OR FOR SALE—FINE TRANSIENT rooming-house, good money-maker for right party. 251 NEW HIGH ST. Tel. Home 7903.

TO LET—FINEST SHOWROOM ON SPRING st.; long lease. W. H. BOSLEY CO., Angelus Hotel, Fourth and Spring. 30

TO LET—PART OF SECOND FLOOR FOR light manufacturing or manufacturer's agent, $30 month. 111 WINSTON ST. 28

TO LET—3 FINE OFFICE ROOMS, NEW, near Fourth and Spring, best carpets, curtains, furnished. EX. 677.

TO LET—PICO STREET STORE, 30x75, Pico, near Flower; low rent. MARSHUTZ, Owner, 133 S. Spring st.

TO LET—HOTEL IN GILROY, SANTA Clara county; contains 40 rooms. Address GEORGE MILIAS, Gilroy.

TO LET—STORES ON S. MAIN ST. LOW rent; long lease and best location. Apply at 1142-44 S. MAIN ST.

TO LET— Stores, Offices, Lodging-houses.

TO LET—
STORES, OFFICES, LOFTS,
WAREHOUSE AND FACTORY SITES,
HOTELS AND ROOMING-HOUSES.
WE HAVE ALL THE AVAILABLE LOCATIONS.
RENTAL DEPARTMENT,
R. A. ROWAN & CO.,
30 H. W. HELLMAN BLDG.

TO LET—MERCANTILE PLACE,
BETWEEN SPRING AND BROADWAY.
STORES. OFFICES.
STORES. OFFICES.
STORES. OFFICES.
FINEST BUSINESS LOCATION IN THE CITY.
FOR PARTICULARS SEE
C. WESLEY ROBERTS CO.,
217 CITIZENS' BANK BLDG.

TO LET—
BROADWAY BLOCK.
WE HAVE A NICE 3-STORY BRICK BLOCK ON BROADWAY, CHOICEST LOCATION ON STREET, TO LEASE FOR NUMBER YEARS.
BRYAN & BRADFORD,
115 W. FOURTH ST.

TO LET—DESK ROOM, $8 MONTH; CORner First and Broadway, 201 Tajo Bldg. All furnished, sunny, modern, roll-top oak desk, to sell or rent; also 2 small stores on Central ave., $8 each; and 4-room cottage, $15, with water. Stables and wood and coal yard on Central ave. car line to let cheap. BROCKMEIER, 201 Tajo Bldg., corner First and Broadway. 'Phone A5895. 27

TO LET—STORES, LOFTS, OFFICES, APARTMENTS AND ROOMING-HOUSES. ALSO A LARGE LIST OF GENERAL BUSINESS PROPERTY. RENTAL DEPARTMENT WRIGHT & CALLENDER CO., 323 S. HILL ST.

TO LET—NEW BUILDING, LARGE, LIGHT store room for grocer or butcher; rent $20; corner lot, large yard; will make further improvements to suit tenant; modern 4-room flat above store; will lease and give good terms. Southwest corner E. FIRST AND DAKOTA. 27

TO LET—NEW STOREROOM, 2604 W. PICO st., in fine shape; running water and toilet; paved street, fine opening for dry goods and notions or restaurant and delicatessen; low rent. See OWNER, M. A. BRONSON, 300 H. W. Hellman Bldg. Phones—A1533, M. 1533.

TO LET—BEAUTIFUL FRONT OFFICE, handsomely furnished, with Smith typewriter, 2 desks, Home phone and other conveniences; connected with and use of two other offices; rent $25 per month; references. Inquire 701 FAY BLDG. 28

TO LET—STORES—
S.E. corner 234 and Main, 20x100, suitable for any purpose, $20 month; large yard, barns, sheds, etc.; also 2308 S. Main, $15 month. GEO. A. CORTELYOU CO., 'Phone A1502.

TO LET—OFFICE; ONE ROOM FURNISHed complete, with two desks, rugs, etc.; both 'phones, stenographer service, $20 per month. Call at 512 MERCHANTS' TRUST BLDG. A7509, Broadway 4855. 27

TO LET—CHOICE DESK SPACE OR PART large light, well located office, both phones, expert stenographer and notary public. Room 6, ORPHEUM THEATER BLDG., 227 South Spring st.

TO LET—FINE FRAME BUILDING, 40x80, 2 stories, good for factory or warehouse use; wired for power and lights. Apply at 813 WALL ST., or 1343 Long Beach ave. F4933 or Main 5007. 27

TO LET—STORE, SECOND ST., 200 FEET from Broadway; first floor, and dry basement; good for work shop; large display window, long lease. Inquire at 218 W. SECOND. 29

TO LET—LARGE NEW BRICK STORE, close in, on Ninth st.; rent only $30. REX GARRETT, real estate and rentals, 437-438 I. W. Hellman Bldg. Telephone Home F1787. 28

TO LET— Beach Property.

TO LET—NO. 1 THORNTON AVE., OCEAN Park, corner Speedway, best location; high-class surroundings, close to the strand, a modern 9-room furnished residence, shower bath, dressing-rooms, 3, 4, 6 or 12 months. E. L. WILDY, 206 Grant Bldg. A6121. 27

TO LET—
BEACH PROPERTY.
Newly furnished 5-room cottage; gas, electric lights; bath, toilets; strictly modern; Del Mar and ocean front; Playa del Rey; immediate possession, $125 month; reduction after 2 months. B4260, Los Angeles. OWNER. 30

TO LET—AN ATTRACTIVE COTTAGE, SITUATED DIRECTLY ON THE BEACH AT MANHATTAN, CAN BE RENTED FOR JULY, FINELY FURNISHED AND ELEGANT BATHING AT THE DOOR. CALL 216 UNION TRUST BLDG., FROM 8 TO 2 P.M. 2

TO LET—ATTRACTIVE BUNGALOW AT Avalon, furnished for six, at $10 per week; or will exchange during July for 5-room furnished cottage in Los Angeles. A. W. JONES, box 22, Times Office. 27

TO LET—$50; 202 OCEAN FRONT, HERMOSA Beach, 7-room house, completely furnished; all modern conveniences. A. R. GRIFFITH, owner, Devon Inn, 867 Broadway. 27

TO LET—ROOMS AND COTTAGES AT Hermosa Beach, on soil or sand lots. ORRIN RICE, 409 Grosse Bldg., corner Sixth and Spring. Home A5516.

TO LET— Miscellaneous.

TO LET—FOR LEASE, WILL LEASE THE ground at corner Seventh and San Pedro sts. for term of years; size 100x112; fine location for department store, general stores, bank, etc. See CHAS. M'KENZIE CO., or Ramey Bros., 409 H. W. Hellman Bldg. 1

TO LET—I HAVE 147x200 FEET ON 44TH street, near Vermont; excellent soil, suitable for gardening or florist; will lease for number of years; also 3 acres set to fruit, will lease at a bargain. Address OWNER, 826 S. Alvarado st. Sunset phone. 29

TO LET—FIREPROOF APARTMENT HOtel, 90 rooms, modern; rent $6 per room; located in busy, close-in section of city; rooms will not remain idle; demand for accommodations heavy. Address N, box 97, TIMES OFFICE. 28

TO LET—WITHIN 4 MINUTES' WALK from Broadway and Fourth, owner will build handsome apartment house of 30 suites; rent about $6 per room; modern. For this opportunity address M, box 96, TIMES OFFICE. 28

TO LET—TO LEASE FOR TERM OF years, 53x130, South Grand ave., near corner 16th; good for garage, repository or light manufactory. See OWNER, 230 W. Fourth st. Tobacco store. 30

TO LET—STABLING STALLS FOR 7 horses, altogether or singly; monthly or weekly; room for several rigs; moderate rent. Apply 1024 KING ST., Pico Heights. 27

TO LET—GENTLE HORSE AND SURREY, $1.25 per half day. 1190 W. NINTH ST. Main 3964. E3229. 27

TO LET— Poultry Ranches.

TO LET—OR FOR SALE. AGENTS TAKE notice, small chicken ranch, all fenced; 4-room house, newly furnished; bath, toilet, hot and cold water; electric lights; 5c car fare; chicken houses, corrals, walnut trees, chickens, turkeys, ducks and furniture for sale. A lovely home already to move into; cheap. Apply MRS. WOOD, South 67th st., half block east of Long Beach car line. Take Watts car south on Main st., get off at Merrill ave. 27

TO LET—5-ROOM HOUSE, 5 ACRES ground. G. A. COFFIELD, R. F. D. No. 4. Phone South 3855. 30

FOR SALE— Houses.

FOR SALE—8-ROOM RESIDENCE CORonado st., one block from park; oak floors, furnace and fine barn. Apply 511 S. SPRING. 28

FOR SALE—EASY TERMS. HOUSES. Good location. $1500; $150 cash, $10 month; a good list. MISS McCREA, 210 Copp Bldg., 218 Broadway. 27

FOR SALE—WILL SELL MY 8-ROOM home, S.W., close in; way below market value, $3750, $2250 cash, furniture at half cost. A4271. 27

FOR SALE—51½x142½, PRESENT OF 6-room house, between Central and San Pedro, north of Washington. Phone TEMPLE 1064. 27

FOR SALE—TWO 4-ROOM COTTAGES ON lot 60x155, on Bunker Hill ave., near Alpine st., for this week, $3650. OWNER, 736 S. Spring st.

FOR SALE—BEST BUY IN S.W., HARVARD Blvd.; 7 rooms and reception hall; modern; $3500. See OWNER, 1211 S. Main. 29

FOR SALE—COTTAGES AT BARGAIN. $50 down, balance like rent, installments. By owner. HOME PHONE [illegible]

FOR SALE—A 5-ROOM HOUSE, RIGHT up-to-date, 50-foot frontage, close in; a bar[illegible]

FOR SALE— Houses.

FOR SALE—

ATTRACTIVE RESIDENCE BUYS

Buy NOW—during the summer time when business is "languid"—and sell later on when the annual "tourist" season opens, at a most substantial profit. No matter what sort of a house you want—we have it. Our lists embrace everything from the simple bungalow to the most pretentious Westlake residence.

CHARMING SOUTHWEST BUNGALOW

$4250. $4250. $4250. (x3)

LOCATION— This is the prettiest 6-room bungalow in the Southwest. Has oak floors, elaborate lighting fixtures—constructed by day labor from carefully chosen materials—every detail is absolutely correct.

DINING-ROOM— The paneled dining-room has heavily beamed ceiling, handsome built-in buffet, extra large plate glass windows, built-in bookcases, etc. Abundance of clothes closets—kitchen with abundance of cupboard room. Absolutely every convenience you would expect in a $10,000 home embodied in this dainty bungalow at this low price. We know you have never seen its duplicate at the price. Investigate before it is too late.

9-ROOM MANHATTAN PLACE HOME

$9600. $9600. $9600. (x3)

LOCATION— The location of this large 9-room house is superb. On aristocratic Manhattan Place—artistically and conveniently arranged throughout.

LIVING-ROOM— A beautiful old gold mantel extending to ceiling, with many shelves and recesses, is a noticeable feature of this room; walls richly paneled; ceiling heavily beamed. Living-room and hall richly finished in antique oak.

DEN— Mahogany finished woodwork; contains old gold mantel, with mirror; walls paneled in leather, with silk tapestries above. The lighting fixtures throughout house are equal to those in $20,000 or $30,000 houses; the floors are of highly polished white quarter-sawed oak; oak and bevel and art glass artistically combined in several houses. A handsome oak and art glass entrance and fine cement drive are exclusive features.

DINING-ROOM— There is a magnificent built-in buffet, with bevel plate and hard metal doors, four mirrors, glass knobs, and large opalescent window in rear. Beamed ceilings, mahogany woodwork and leather paneled walls to plate rail, with imported tapestries above to ceiling.

BED-ROOMS— There are five large airy bedrooms on second floor, finished in ivory and containing specially built-in cedar wardrobe, with plenty of room for clothes; built-in closets.

KITCHEN— One of the most important features of this house. Buffet in style, with plenty of drawers, shelves and bins. Don't neglect the opportunity to secure this home at a bargain.

ALTHOUSE BROS.
SUITES 318-19-20-21-22-23
BUMILLER BLDG.
430 SOUTH BROADWAY. 27

FOR SALE—
$10,000 $10,000 $10,000
THE BEST BUY—THE BIGGEST BARGAIN.
On beautiful W. Adams street between Main and Grand ave., large ten room residence situated on large sightly lot 57x160. Improved with magnificent palms, tall shade trees, choice flowers and beautiful lawn. The first floor has nice parlor, living room, reception hall, dining-room, den, kitchen, pantry, toilet and servants' room. The second floor has five large sunny bed chambers, large closets and bath, with mantels and grates in every room on both floors. We are offering this property $2500 under market value of lot alone for quick sale.

$3500 $3500 $3500
WESTLAKE BARGAIN.
A 5-room modern cottage, situated on beautiful 50-foot lot, highly improved with walnut, fruit trees and flowers; high and sightly, with 5-foot retaining wall. Adjoining lot to property sold for $3000. Is this a snap? Investigate.
GEO. C. PECKHAM & CO.,
202-4-5 Union Trust Bldg.
Main 2221, F5292. 27

FOR SALE—
SNAP, UNHEARD-OF BARGAIN.
$2500—Just like rent; easy payment; $300 down, balance $25 monthly, including interest, buys the largest 6-room modern cottage in the city with room upstairs for 3 more rooms; there is a built-in bookcase and china closet, 3 large clothes closets, elegant grill work in arches, cooling closets, flour bin, bread board, cupboard, fine mantel, hot and cold water, bath, toilet, laboratory and sink, finely finished throughout; walls tinted, wired for electric lights; heavy cement foundation and cement walk; nice big barn and chicken corral in the rear; near school and two car lines, on large lot; you must see this snap; will discount above price for cash; I am going up North and hence leave the place sold; it is $300 less than actual value; I must sell quick. See my agent at once, Corner 38TH AND HOOPER AVE. CAR LINE.

FOR SALE—
$[illegible]—HOBART BLVD. SNAP—$[illegible]
$[illegible]—HOBART BLVD. SNAP—$[illegible]
$[illegible]—HOBART BLVD. SNAP—$[illegible]
A beautiful 8-room strictly modern house on corner lot, east front, lawn extending to alley, elegant electric fixtures, plate-glass windows, large living-room with beamed ceilings, swell pressed brick fireplace, hardwood floors, large built-in buffet, breakfast room, convenient kitchen, stationary tubs, screen porch, with cemented floor; up and downstairs toilets; 4 large sunny bedrooms finished in white enamel; large closets, trunk room and back veranda; a 5-room California house on rear of lot rents for $12 per month, auto barn and flowers; this is a complete home and must be seen to be appreciated.
SMITH & DIETER (INC.)
Second floor of Union Trust Bldg.
Home Ex. 7117. Sunset Ex. 493. 29

FOR SALE—
PALM PLACE.
BEAUTIFUL 9-ROOM HOUSE.
East front, between 11th and Pico, thoroughly modern, large living-room, den with bookcases and seats, polished oak floors, beamed ceilings, handsome buffet, maid's room on first floor, 4 lovely bedrooms and bath upstairs, cellar, furnace, flowers and lawn, remember this is located in the finest part of city, handy to car lines, will accept as part payment a high-class residence lot or a good lot suitable for apartments; price $12,000; mortgage to be assumed. $4500.
F. A. RUDROW, with
HERON & DE LA VERGNE,
300 Grant Bldg.
Main 2229, A6223. 27

FOR SALE—
A BEAUTIFUL LITTLE HOME
on the South Side. 5-room modern bungalow; walls nicely tinted and cove ceilings; built-in bookcases, buffets, and window seats; fireplace and mantel; solid cement front veranda and cement driveway at side; large lot 50x150; chicken quarters and good shed; nice lawn, flowers and large and small shade trees. N. front, all street work. A snap at $2500. A small cash payment and $25 or $30 per month. See FRED MERTZ, with
C. M. DU VERNET,
Main 5363. 217 Fay Bldg. Home Ex. 5748. 30

FOR SALE—
ONLY $1750
For a beautiful 7-room house, new, modern, bath, toilet, electric lights, fireplace, hot and cold water, fenced yard, oiled street, a most desirable home. Investigate. SMALL CASH PAYMENT—then monthly, including interest.
LOS ANGELES INVESTMENT CO.,
337 S. Hill Street.
Main 2248. A6112.
Largest Co-Operative Building Company in America.

FOR SALE—FINE 6-ROOM BUNGALOW, lot 50x135; this place is swell and offered at a sacrifice. Nothing cheap about it. If you are wanting a nice home, reasonable, let me show you this place. Price $4300; terms, $1300 cash, balance $35 per month. See WALTON, 306 Currier Bldg. Phones—Main 4877, F7900. 28

FOR SALE—CHEAP, A NEW 4-ROOM bungalow; beam ceiling, hardwood floors and all modern conveniences. Address A. M., BOX 175, Hollywood. 27

FOR SALE—$2100; GOOD 5-ROOM COTtage, so close no car fare needed; $2700 modern 5-room house. T. L. CHAPIN, 111 S. Broadway.

FOR SALE—1814 VAN NESS AVE., BEAUtiful 5-room house, furnished. See owner. Take Santa Monica car; price $[illegible]. This is a bargain. 27

FOR SALE—IF SOLD AT ONCE, WILL take $2650 for 5-room modern cottage; everything in first-class condition; terms, [illegible]

Classified Liners.

FOR SALE— Houses.

FOR SALE— A BARGAIN ON WEST 27TH STREET. MODERN 6-ROOM COTTAGE, RECEPTION HALL, CELLAR, LARGE BARN, CHICKEN CORRAL, LOT 50x150, FINE NEIGHBORHOOD, BEST OF CAR SERVICE; PRICE $4200, EASY TERMS.

SOUTH FLOWER STREET. LARGE 8-ROOM 2-STORY HOUSE, LARGE LOT 60x125. ABUNDANCE OF FRUIT, FLOWERS AND BERRIES; BARN AND CHICKEN CORRAL; HOUSE BUILT AND OCCUPIED BY OWNER; PRICE $7500, TERMS TO SUIT.

SEE E. T. ROYN, WITH ACKERLY SALES CO., 331 H. W. HELLMAN BLDG. 27

FOR SALE — FINE NEW BUNGALOW, just completed; it is one of the best constructed houses to be found; there are 6 rooms, handsome living-room, with huge stone fireplace, bookcases, seats; plate-glass windows; beautiful dining-room with bay window and artistic buffet; 3 large sunny bedrooms, rear hall, cabinet kitchen; complete bathroom, screen porch, concrete basement; piped for furnace, and everything strictly modern; in southwest, 1464 W. 25th, near Vermont and W. Adams; a home designed with rare taste and built of best materials; the color schemes are carefully planned and the tinting is very satisfying; the price will command the attention of every careful buyer; look at this if you prize moderate cost and high quality. OWNER and Builder, A3046. 27

FOR SALE—
$3800—1½-STORY BUNGALOW—$3800
$3800—1½-STORY BUNGALOW—$3800
$3800—1½-STORY BUNGALOW—$3800
$500 cash, $25 per month including interest; this is a beautiful new bungalow on a 50-foot east front lot, 15 minutes from 4th and Spring st., on Grand ave., large living-room with elegant pressed brick fireplace, large fireplace and dining-room, also with elegant large fireplace, a kitchen that is a gem; front and back stairs, 3 large bedrooms and an elegant bathroom in white enamel; this is $500 under the market. See it and you will buy it.
SMITH & DIETER (INC.) No. 215 Union Trust Bldg. Home Ex. 7137, Sunset Ex. 493. 29

FOR SALE— —ONLY— $1875— —$1875
$250 cash and $25 per month, including interest. New, modern 5-room cottage, bath, toilet, electric lights, fenced yard, fruit trees, beautiful street, which is to be paved at once. Just the home for you.
LOS ANGELES INVESTMENT CO., 337 S. Hill st. Main 2248. A5118. Largest Co-Operative Building Company in America.

FOR SALE— VAN NESS AVENUE
$5750 IF SOLD BEFORE JULY 1ST
8 rooms, strictly modern and up-to-date, in the attractive bungalow style (by day labor) and containing built-in buffet, bookcases, window seats, beamed ceilings, paneled dining-room, etc., etc.; elegant fixtures; oak floors; 2 beautiful stone mantels; east front balcony with an expansive view. Lot 50x161. Car service unsurpassed. Call today.
ROBERT MITCHELL CO., 509-516 Collins Bldg., 313 West Third Street. 27

FOR SALE— HOUSES! DO NOT FORGET
That we BUILD all of our houses and SELL them to you at first WHOLESALE COST.
No second-hand ones offered you. Our PRICES are right. From $1875 to $3900. 5, 6 and 7-room cottages, best of locations. Terms, small cash payment, balance MONTHLY PAYMENTS.
LOS ANGELES INVESTMENT CO., 337 S. HILL ST. MAIN 2248. A5118.

FOR SALE—IF YOU HAVE $200 Cash and $50 Per Month for A BARGAIN IN HOLLYWOOD
I will be pleased to "show you" a thoroughly modern, new, 2-story 7-room house on a fine north front lot near Western ave. This house is extra well built and positively could not be duplicated for the money.
PRICE ONLY $4650. See HARRY T. SMITH (Forenoons) With MINES & FARISH, 315 S. Hill st. 28

FOR SALE— —EXCEPTIONAL—
Fully $500 less than one could buy the lot and build the house today, and the house, inside and out, is captivating; 2-story, 7 rooms, 3 bedrooms, bath, sun porch, reception, living-rooms, dining-room, built-in buffet, kitchen, screen rear porch, large front porch; rooms are large and charmingly arranged; house practically new; lot 50x150 to alley; east front; fine lawn and garden; first-class street and surrounding improvements; conveniently between two car lines, 20 minutes S.W.; worth $6500, but $5500, ½ cash, will buy it; all cash; will do even better. WILSON-PATTIE CO., Union Trust Bldg. F5838. 27

FOR SALE— WEST ADAMS HEIGHTS AT A SACRIFICE.
A beautiful home at 1933 Oxford ave., all built by day work; has 9 rooms and reception hall, beautiful large living-room with massive stone mantel, choice dining-room, elegant buffet, hardwood floors throughout, 5 bedrooms all finished in white enamel; bathroom; auto garage; cement driveway, large lot 60x142, east front, choice location; if you are looking for a fine residence see this at once; owner must sell; price reduced to $12,000; half cash, balance terms. PHONE A3949. 28

FOR SALE — SNAPS; WE HAVE THEM; must be sold this week; 5-room bungalow, W. 56th, only $2500, worth $3000; make cash offer; will take clear lot part pay.
See this snap cottage near Washington and Vermont, $700 cash and $1000 mortgage takes it if sold this week.
5-room bungalow, 20 minutes' walk to First and Broadway, nearly new; fine view; bargain at $1900; terms.
GREIDER & BUCKWALTER, 411 Stimson Blk. A3344, Main 5780. 28

FOR SALE—BY OWNER; MUST BE SOLD within the next 30 days, 9 room house, 5 large rooms, reception hall and bath down stairs, finely finished; living room, reception hall and dining room can be thrown together or used separate by closing sliding doors; 4 large rooms and 5 closets up stairs; these are unfinished, having only the flooring and studding in; all material in house is A1; east front; lot 50x150; nicely improved; lawn, flowers, trees and barn; remember this house is on the heights and price only $4300, $2300 cash, 2 years on balance. Call up

FOR SALE — NICE LITTLE HOME, 2½ acres, improved; located northern suburbs of San Bernardino, block from car line; price $2100; will exchange for Pasadena property. MRS. F. LESLIE SMITH, 292 Galena ave., Pasadena.

FOR SALE—5-ROOM COTTAGE, LOT 50x172, on high ground at Boyle Heights; price $1950; $350 cash, balance $15 a month, including interest. Apply 352 VALVERDE ST. Take E. First-st. car, transfer to Cummings st. 29

FOR SALE—WESTLAKE. $7500—Elegant, perfect, almost new 8 room residence on highest elevation, not built for sale. YOUNG & ADAMS, 354 S. Hill st. A7866. Broadway 2915. 29

FOR SALE— $75 CASH, $25 MONTHLY. New 5-room strictly modern cottage, large lot, located near Huntington's new car barns, price $2400. KERR & MORRISON, 214 Frost Bldg. 27

FOR SALE— $20 per month buys it (small payment down.) nice new cottage bungalow. THE M'CARTHY CO., 201 N. Broadway. Phones A5737, Main 1202.

FOR SALE — WANT TO PURCHASE. AT once. I have $4000 cash for 6 or 7-room modern house, 1½ or 2-story, with furnace. West or Southwest; give location and number. T. G. HUTCHISON, 1882 W. Washington st. 27

FOR SALE — PAY RENT TO YOURSELF. BUY IN GROWING SOUTHWEST. BUNGALOW, VERY CHEAP. Worth $3600. Will sell for $3200; $500 down, balance monthly. Inquire of owner, HOME PHONE Ex. 7172. 27

FOR SALE — A SNAP, 5-ROOM MODERN bungalow, west of Westlake, lot 50x150, only $4600. ARTHUR CARDWELL & CO., A3454, Main 4176. 507 Grant Bldg. 27

FOR SALE — $100 DOWN AND $15 MONTHLY will buy fine 4 large room modern cottage on large lot, nice fruit trees; lot fenced; near school; price $1850; see my agent, cor. E. 28TH AND HOOPER AVE. CAR LINE.

FOR SALE — 9-ROOM NEW MODERN RESIDENCE; sightly; oak floors, near 10th and Vermont, $6500; only $1500 spot; $2000, lots, mortgage balance; no agents. SMITH, 439 Citizens' Bank, Third and Main. A5644. 28

FOR SALE — COSY LITTLE HOME ON Jefferson street; real bargain; modern and right up-to-date; look at this and see if price is not way down. NELLIE NORMAN, 306 Currier Bldg. F7069, Main 4677. 27

FOR SALE — $100 DOWN, $15 A MONTH, less than rent, good place for a workingman, 5 rooms, in South Pasadena, lot 41x150 ...

FOR SALE— Houses.

FOR SALE — SNAP; BARGAIN AND cheap, $150 down and $25 or less, including interest, buys one of the prettiest 5 large room modern new houses in the city; on large east-front lot; must be sold; see my agent at once, corner 28th and Hooper-ave. car line; I also have a pretty little home, $100 down, balance $15 monthly; nice large lot; also a 2 large-room cottage, on large lot of fruit trees, water piped to rear of lot, price $950; $350 down, balance $10 monthly. See me for all kinds of snaps in houses and lots. Take Hooper-ave. car to office, corner of E. 28TH ST.

FOR SALE — $200 DOWN, BALANCE $25 per month, fine five-room bungalow on 60th street, near Moneta ave. car line; 40x128 to alley; price only $2600.
Seven-room bungalow, hardwood floors, everything modern and up-to-date, on 42nd street, close to car; only $3500; very easy terms.
See us at once for these bargains. A6003. H. O. GRIFFITH CO., Main 5228. 221 Byrne Blk. 27

FOR SALE— $300 DOWN, $25 OR $30 PER MONTH.
6 or 7-room new houses, near Hollywood, beam ceilings, hardwood floors and everything else modern and up-to-date. Lots 50x150. Cement curbs and sidewalks, oiled streets. Main 2567. MANSFIELD REALTY CO., Home 2172. 315 Merchants' Trust Bldg. 28

FOR SALE— WESTMORELAND SECTION.
Modern 11-room house on Magnolia ave., Flemish oak, finish, polished oak floors, 5 bedrooms, lot 60x145, garage for 2 autos; this is one of the finest homes on the market; price $14,000. F. A. RUDROW, with HERON & DE LA VERGNE, 300 Grant Bldg. Main 3339, A6782. 29

FOR SALE— An exceptionally fine cottage, 6 rooms and reception hall, southwest; thoroughly modern, expensive and exclusive interior finish; quarter-sawed oak floors throughout, just completed; you will have to see this to appreciate it; undoubtedly one of the best built cottages in the city; lot 50x130 to alley; price $4500. Full commission to agents. HAYDEN & WHITAKER, 531 I. W. Hellman Bldg., Fourth and Main. 27

FOR SALE— CHARMING BUNGALOW, bran new, on Oxley st., in South Pasadena, two blocks from Pasadena Short Line. Five rooms, hardwood floors, all modern improvements; $2300 and terms. ROBERT MITCHELL CO., 509-516 Collins Bldg., 313 W. Third St. 27

FOR SALE — 6-ROOM MODERN BUNGALOW; oak floors, beam ceilings, living-room 15x19 feet; fine mantel, built-in bookcases, front dining-room; 3 large bedrooms, white enamel cedar closets, decorated bathroom, cabinet kitchen, near new P.O., Moneta ave.
6-room modern cottage, oak floors, decorated ceilings, cabinet kitchen, near 48th and Moneta ave.; price $4000; $550 cash, balance terms. A. O. KENT, Moneta ave. near Marshall. B9355, South 2500. 27

FOR SALE — SOUTHWEST, BEAUTIFUL new 7-room bungalow, large living and dining-rooms, beam ceilings, paneled walls, oak floors, writing desk, seats, bookcases, large buffet, 2 massive stone fireplaces, most complete cabinet kitchen, large screen porch with 2 laundry tubs, cosy breakfast room, 3 bedrooms and bath finished in white enamel, solid brass fixtures and hardware throughout. 50-foot terraced lot; price $3900; $850 cash. PITTSBURGH REAL ESTATE CO., 311-15 Laughlin Bldg. 27

FOR SALE — NICE NEARLY NEW MODern 5-room cottage, fine lot 50x150; 1½ blocks from electric car line; near South Pasadena Ostrich Farm, on graded street, for $2350, $50 to $100 cash and $20 monthly, including interest at 7 per cent. Why pay rent? Buy this and live in your own home. See RANNELLS LAND CO. for this bargain. Office, 127 N. Main st. Phones—A7781, Main 5707. Can trade this clear for a REAL GOOD equity close in. 27.

FOR SALE— WESTMORELAND DISTRICT ELEGANT 10-ROOM HOUSE FOR $7750.
This is the biggest snap ever offered in this exclusive section; no other house in the neighborhood for less than $10,000. The lot is an east front 62x150 to alley and house is strictly modern in every respect. Look this up if you are after a good buy. BUNDY & SCHNEIDER, A4796, Main 4203. 430 S. Broadway. 27

FOR SALE— SACRIFICE. SACRIFICE.
Modern 6-room cottage, built-in buffet, cabinet kitchen, bath, toilet, mantel, cove ceilings, large basement, lot 55x160, one block from car, $500 cheaper than any adjoining property; will take $3000, ½ cash, balance monthly; look this up. C. F. McDONALD, General Building Contractor, 27 516 Byrne Bldg., 3rd and Broadway.

FOR SALE— A BARGAIN.
$2750—Modern 5-room cottage, southwest, on a 50-foot lot, north front; this house is modern; has polished floors, window seat, reception hall; mantel, china closet, etc.; large barn, fruit trees and flowers. It is a sacrifice as owner is going East. If you are interested call at once. Can arrange easy terms. WHITE & NEWBY, 404 H. W. Hellman Bldg. 27

FOR SALE— I'm pleased to say that my carpenters are rushing my work. I can put you into one of my houses at $700 or $1000 on short notice. What's the use of paying rent any longer? Get out of the habit; be your own landlord; come see me. I want only a few dollars down, balance your own terms. Office end of East First-st. car line; open 8 a.m. to 7:30 p.m. S. W. BANKS, owner's agent. 27

FOR SALE— WHY Not let us build for you? PAY Us for your home the same as RENT Be your own landlord. E. S. WILLIAMSON & CO., Designers and Builders, 202-204 Grant Bldg. 28

FOR SALE — $100 DOWN, $20 MONTHLY; price $1600; nice, new hard-plastered 4-room house; lot 50x140; east front; price includes lot, fenced; cement walk; 7 per cent. discount for ½ cash; saves rent by purchasing this little home in high, healthy Boyle Heights. Phone Boyle 340 for particulars, or call at office, 4th and Chicago sts. Take green Boyle Heights car to office door; lots $450 up; $50 down. C. F. HARTJE, 2205 E. Fourth st. 29

FOR SALE — 6 ROOMS, BATH, WELL built; 10 fruit trees; lawn, street work done, in S.W.; price $1800; $500 down.
Best buy on Magnolia; new, 6 rooms, modern, east front, $4000; half cash; less for cash.
On the hills; 3 rooms, bath, toilet, $1350; $200 down.
4 rooms, porches, fruit trees, fine lot, $1100 cash, or $1200, terms. 526 BRYSON BLK. 28

FOR SALE—WE MAKE A SPECIALTY OF high-class homes; the best there are in the city, at lowest possible prices; we have them in every locality, at all prices. Cottages, bungalows, medium sized houses, mansions; we have them all. If you are in need of a home, or wish to make an investment, let us save you money in the transaction. WISLER, MOORE & CO., 310 S. Hill st. 27

FOR SALE—$4250— 2245 W. 30TH. 6-room bungalow, just completed; hardwood floors, beamed ceiling, paneled walls; best plumbing; artistic electric fixtures; cabinet kitchen; built-in buffet; bookcase and seats; bedrooms, bathroom and kitchen in white; laundry tub, etc.; $630 cash down, $35 a month, interest included. Phone West 2260. OWNER, 1204 W. 24th. 27

FOR SALE— $3250. BARGAIN. $3250. $500 UNDER MARKET $1750 CASH.
5-room modern cottage, built 7 months; not built to sell. Moneta ave. car within 150 feet. South side 42nd street. Won't last long at this sacrifice price. Call 263 W. 42ND ST. or 217 BRYSON BLDG. F. M. WEBB (Owner) Phones A7050. B2818. 28

FOR SALE— $350 CASH. PRICE $3250; BALANCE $27 PER MONTH. Just completed swell 5-room modern bungalow, polished floors, built-in buffet, writing desk and window seat; large cabinet kitchen; woodwork in Flemish oak and white enameled; take Moneta ave. car. Call or Phone before 1 p.m. or after 5 p.m. 421 W. 57TH ST. B9773. 27

FOR SALE— NICE 3-room house with shed, kitchen, large lot, chicken yard, garden, fine southwest section. SNAP, easy payments. LOS ANGELES INVESTMENT CO., 337 S. Hill st. Main 2248. A5118.

FOR SALE—ON EASY TERMS—SNAPS— 570 W. 42nd st., 6 rooms—$3000; $500 down. $25 per month and interest. Lot 40x135. New house. Modern improvements. Would take a good building lot in part payment. Full commission allowed agents. Phone 2790. WATSON, 332 Trust Bldg. 29

FOR SALE—A MODERN 9-ROOM HOUSE, centrally located, furnace, electricity, gas, 2 lawns, barn, fruit trees and flowers. See OWNER, 1127 W. 35th st. 30

FOR SALE — $1900. 5-ROOM COTTAGE, 50-foot lot, close in; walking distance; $200 ...

FOR SALE— Houses.

FOR SALE—A SNAP; AN ARTISTIC 5-room bungalow, strictly modern, elegant exterior and interior finish, large rooms with elegant bath, electric fixtures, bookcase, brick mantel, buffet, beamed ceilings, paneled walls, hardwood floors; no finer in the city; at a great sacrifice; owner must leave city at once. Call 564 W. 45TH, or Phone A2519. 30

FOR SALE— WESTLAKE DISTRICT. Owner has given me instructions to sell his 12-room modern residence on Bonnie Brae, with a large lot 50x150, at a price that will surely make it go. This price will only last until July 1st. $15,000; easy terms. H. GUY HAGERTY, A592. 304 Fay Bldg. 28

FOR SALE— NEAR PICO AND FIGUEROA. 7-room cottage, on an east-front lot, 50x150, within 2 blocks of Pico and Figueroa, for the small sum of $3500, about half cash. This cannot be surpassed for close-in property. JONES & RYDER LAND CO., 29 218 W. Third st.

FOR SALE—HOUSE. 5-room cottage, only $1250; newly built, plastered and tinted; large lot, covered with bearing lemons; oiled street, cement sidewalks, near schools, stores, car line; owner must sacrifice and will accept $250, if sold this week. HOLLYWOOD CO-OPERATIVE REALTY CO., 110 Cahuenga, Hollywood. Home 277, Sunset 911.

FOR SALE — WE HAVE A FINE 11-ROOM home in S. W. section of city on lot 75x155. The house is very modern and up-to-date! price $14,000. The owner wishes to exchange same for a ranch not over $10,000, as there is a mortgage of $4000 on his property. For full particulars see MR. PHILLIPS, with GOLDEN STATE REALTY CO., 610 S. Spring st. 27

FOR SALE—$1200. IT'S JUST WHAT YOU WANT. Elegant 7-room home, on large east front lot, in most select, close-in Wilshire section; we never had its equal for the money; price $7200, $1200 cash, balance to suit. ARTHUR W. KINNEY CO., 119 Merchants Trust Bldg. A9242, Main 3233. 27

FOR SALE—OWNER WANTS MONEY, OFfers.
1615 E. 25th st.; Slauson car line.
$1200—4 rooms for $900; $400 cash.
$2000—4 rooms for $1650; $1000 cash.
$3000—6 rooms for $2200; $1000 cash.
$3700—7 rooms for $3200; $1500 cash.
1542, 1570 E. Adams; Hooper car line.
SIDDALL CO., Copp Bldg. Agts. Reg. Com. 30

FOR SALE—THE FINEST RESIDENCE IN Los Angeles for sale at a price decidedly under the intrinsic value; the grounds are highly improved and set with rare plants and shrubs; the house is complete, in every detail, and will compare favorably with the best mansions in any eastern city. WISLER, MOORE & CO., 310 S. Hill st. 27

FOR SALE — NEW SIX-ROOM COTTAGE, strictly modern, two mantels, oak floors, wall bed, den, living and dining-rooms dark finish; all others white enameled; price $4000, $1500 cash, balance to suit; this is $250 below regular price. 2072 West 30th street. See owner, 2222 WEST 29TH STREET. Phone West 785. 29

FOR SALE—
$1250—4-room cottage.
$2200—5-rooms, nice corner.
$4200—5-room cottage, large lot.
$3200—5 rooms, partly furnished, San Pedro.
If you want house, any kind, give us a call, RAND & CO., 422 Bryson Bldg. 27

FOR SALE — $2750. COMPLETING THIS week 5-room bungalow, Southwest; reception hall, bookcases, buffet, brick fireplace, cabinet kitchen, laundry tubs, bedrooms and bath in white enamel; lot 50x135; price $2750, $750 cash. PITTSBURGH REAL ESTATE CO., 311-315 Laughlin Bldg. 27

FOR SALE—$1000 CASH, BALANCE ON time, new store building with modern flat above; income will net 12 per cent.; 46 feet on E. First st., southwest corner Dakota; improvements all new. See owner and make offer. 3080 E. First, value $3200; will sacrifice. HOME 41146. 29

FOR SALE — NEW 1½-STORY BUNGALOW, ½ block west of Figueroa and 41st sts., 6 rooms and reception room; hardwood floors, beam ceiling, nice electric fixtures and all conveniences to make a cosy home. Apply to WM. C. KEBBLE, owner and builder, 353 W. 43rd st. Phone South 49.

FOR SALE — NEW 1½-STORY BUNGALOW, ½ block west of Figueroa and 41st sts., 6 rooms and reception room; hardwood floors, beam ceiling, nice electric fixtures and all conveniences to make a cosy home. Apply to WM. C. KEPTLE, Owner and Builder, 353 W. 43rd st. Phone South 49.

FOR SALE—ELEGANT HOME ON W. ADAMS ST.; 11 ROOMS AND GARRET, ALL CONVENIENCES; 100 FEET FRONTAGE ON ADAMS ST.; LAWN, ETC. PRICE $16,500. TERMS EASY, 2 YEARS. GEO. H. PECK & CO., 202 AND 203 LANKERSHIM BLDG., LOS ANGELES.

FOR SALE— At $7600, for an $9000 home, No. 1729 Oxford ave., southwest; high ground, never occupied; 9 rooms, cellar and furnace; east front; handsome and modern. HOME BUILDING CO., sole agents, Phones West 32, B1245. 28

FOR SALE — A BARGAIN; NICE 4-ROOM California cottage, furnished or unfurnished; large screen porch, chicken corral; good shed; level lot, 40x150; lawn and flowers; oiled street; must sell; going East; cheap; part cash, yearly or monthly payments to suit. See OWNER, 1574 W. 40TH. 2

FOR SALE — A STORY AND A HALF house, just finished, 9 rooms, complete for one family or two; first floor has 5 rooms, bathroom, closets, screen porch with wash tray; second floor has 4 rooms, bathroom, closets, hot and cold water in both independently; price $4000. A. O. VERY, 354 S. Hill st. Home A6361. 27

FOR SALE—AT A BARGAIN, $200 CASH, balance monthly, buys a 5-room cottage, bath, toilet, sink, wash basin, china closet, gas and electricity; cottage only ½ block from Central ave.; street work done; sewer in street; good surrounding cottages. Call 4700 CENTRAL AVE. South 265. 28

FOR SALE—HARVARD BLVD. BARGAIN. $6000—Beautiful residence, finest of woodwork, and finish, excellent arrangement, almost new, 8 rooms, permanent large lawns, each side. YOUNG & ADAMS, 354 S. Hill. A7866. Broadway 2915. 29

FOR SALE — BARGAIN FOR FEW DAYS. 5-room cottage, large lot, lawn, highly improved, fruit, flowers, vegetables; short block from cars; $2000; positively no agents. For location call T. L. CHAPIN, 111 South Broadway. Not less than ½ cash, balance to suit. 27

FOR SALE — AT SACRIFICE, 6-ROOM new modern bungalow, W. Jefferson st., 40x140 to alley; closets, trunkroom, pantry, bookcase, paneled walls, beam ceilings, for 3 days $2400; $1000 cash. See JOHNSON, 400 W. Seventh 27

FOR SALE — HANDSOME 12-ROOM PASAdena residence, 2½ acres of lovely lawn, flowers, trees and plants; short line electric cars and every convenience; very cheap if sold before removal of owner. R. D. LIST, Sole Agent, 400 I. W. Hellman Bldg. Phone A7052 30

FOR SALE — 2 ACRES, HOUSE AND barn, near Slauson and Vermont ave.; good soil, plenty of water; also N.E. corner of 40th and San Julian sts., suitable for flats and store buildings; easy terms or cheap for cash. Address OWNER, R.F.D. No. 3, box 382, city. 2

FOR SALE— 40x130, with cottage, on Anderson st., north of First st.; spur track in rear; $3500; 9-room house, Fifth and Bixel; snap. R. S. SAUNDERS, 26 Room 405, Chamber of Commerce Bldg.

FOR SALE—$4500; TWO HOUSES OF 5 AND 6 rooms each, located on 21st st., near Maple ave.; rent for $35 per month; lot 50x150 feet; it only takes $1500 to handle this property; I need money, and need it bad. Address Owner, P.O. BOX 225, Station "C," city.

FOR SALE — IDEAL COSY BRAND NEW house, near Figueroa st., best part southwest; owner leaving; must sacrifice; low price, 6 rooms and lot; bath; all modern bungalow; take $200 down, balance as rent; very rare chance. See PHOENIX, 202 Grant Bldg. 2

FOR SALE — 824 BIRCH ST., 35x120, IMprovements; 1 6-room cottage and 1 3-room cottage; income $30; price $2475; easy terms; here is a chance for some one to get a bargain. F. J. STEELE & CO., 234 H. W. Hellman Bldg. Phones A9237, Main 595. 29

FOR SALE—AT A BARGAIN; FINE CORner lot on 30th and Grand ave., Los Angeles; also 9-room house on 30th near Grand ave.; large trees, fine flowers; this is a bargain; must sell at once. Apply to OWNER, 314 W. 30th st., near Grand ave.

FOR SALE — HERE IS YOUR CHANCE. 14-room hotel with all modern improvements; large barn; 3 acres of beautiful grounds; near car line; at a bargain. E. BECKER, Agent, Office, at end of Eagle Rock car line. Both phones. 27

FOR SALE — SOUTHWEST, 6-ROOM NEW up-to-date bungalow cottage; oak floors, beam ceilings, very fine plumbing; large lot fenced; lawn; price $2500, cut to $2300 now; biggest snap in the market. J. M. TAYLOR, 426 H. W. Hellman Bldg. 27

FOR SALE—HEADQUARTERS FOR BUNgalows; we have more bungalows than any firm in the city, and will make best possible terms; bungalows in all localities, at all prices; let us show you. WISLER, MOORE & CO., 310 S. Hill st. 27

FOR SALE—$5250. NEW 9-ROOM MODERN residence, cove and beamed ceilings; built-in buffet and bookcases; hardwood floors; high ground; close in; terms. WESTERVELT, 222 Merchants' Trust Bldg. A5513, Main 8750. 28

FOR SALE — I HOLD CONTRACTOR'S sale on a new modern 6-room cottage, 65th near Main, with an equity of $2700, which will discount for $1850, giving deed for same. Call me up and get particulars, E. B. VAN HORNE. A9185. 30

FOR SALE — A 2-STORY FURNISHED house, 157 W. 29th st., between Main and ...

FOR SALE— Houses.

FOR SALE—SIX-ROOM COTTAGE, WITH west front; all modern, lawn both front and back, flowers and shed in rear; lot 40x140; price $4000, $1700 mortgage. Call and see property, 3214 KEY WEST ST. 27

FOR SALE—A REAL ESTATE TRACT building, cost new only 3 months ago $125; will sell for less than half; owner leaving city; can be readily moved. Address BOX 42, Hotel Acacia, Sixth and Hope. 27

FOR SALE — $1000 CASH, AND BALANCE $30 a month, including interest, will buy a new and modern 6-room cottage at 24th and Main sts. T. L. O'BRIEN & CO., Jefferson and Main. South 2274, B5323. 28

FOR SALE — BARGAIN. 6-ROOM MODern house, near Moneta car line; north front; certainly a snap; don't miss it; $2300, or will sell equity. G. B. CARR, 307 Collins Bldg. Briggs Realty Co. 29

FOR SALE — A HOME ON EAST ADAMS st., $300, balance about $5 per month, including interest; lot 50x150; 2 California houses; street improvements finished. See OWNER, 727 E. 10th st. 27

FOR SALE—BUNGALOW. $3100—Jasmine near Pico, highest elevation; 6 rooms, well built, fine grounds. YOUNG & ADAMS, 354 S. Hill. A7866. Broadway 2915. 29

FOR SALE—GOOD NEW 4-ROOM BUNGALOW, close in, one block from Central ave., $1600; easy terms. Call 2918 Carmona st., and see property or SPENCER & LACK, 518 Stimson Bldg. 29

FOR SALE — $600 CASH, BALANCE LIKE rent. 5-room modern cottage, bath, gas, electricity, high ground; close in; only $3100. WESTERVELT, 222 Merchants' Trust Bldg. A5513, Main 8750. 28

FOR SALE — $50 CASH, BALANCE LIKE rent; thoroughly modern 5-room cottage, 149 S. Clarence; also 1134 E. 37th st.; biggest bargains on the market. A. D. MOORE, 410 W. Seventh st. 27

FOR SALE — 4-ROOM COTTAGE, COMpletely furnished; cement cellar, large lot; highly improved; will sell at a bargain as owner is leaving city. 1250 E. 27TH. Phone South 4105. 28

FOR SALE — $3000; SAN PEDRO ST., 5-room new house; good-sized lot; cash, $600; this is the best buy on street. A. BOEKER & CO., 301 Collins Bldg. Phone A1265, Main 3998. 28

FOR SALE—NEW ARTISTIC BUNGALOW, 4 rooms, lot 90 feet front, $1900; easy terms; bargain. Call 2918 Carmona st., one block east Central ave., or SPENCER & LACK, 518 Stimson Bldg. 28

FOR SALE—NEW, MODERN FIVE-ROOM bungalow, situated 2314 W. 30th st.; lot 40x135 to alley; price $3500; will discount for cash. See owner, VARILA, 402 Grosse Bldg. 27

FOR SALE—$50 DOWN, $30 A MONTH, 5-room house, $1600, just like paying rent to yourself, it's a snap, that's a sure thing. MAIN REALTY CO., 305-6 Severance Bldg. 27

FOR SALE — $3200; VALUE $4000; 5-ROOM bungalow, 25th st., if taken at once owner will make the sacrifice. A. BOEKER & CO., 301 Collins Bldg. Phone A1265, Main 3998. 28

FOR SALE — $2600; 14TH ST., NEAR SAN Pedro; 5-room house, large lot; only $500 cash; walking distance. A. BOEKER & CO., 301 Collins Bldg. Phone A1265, Main 3998. 28

FOR SALE — 7-ROOM MODERN HOUSE, choice location, good renter; also good 6-room house at Ventura; sure bargain. See CLEWETTE, at 315 S. Main st. 28

FOR SALE — HOUSE AND LOT, $1500; LOT 50x136; four large rooms, finished; lot fenced; near two car lines and school. 1418 ALESSANDRO. Phone Main 6438.

FOR SALE — BY OWNER, NEW EAST-front 6-room bungalow; $5000; will appeal to persons of elegance and refinement. 2707 WESTERN AVE. West Adams car.

FOR SALE — 6-ROOM HOUSE AND FURniture, beautifully located; thoroughly modern and new; owner compelled to leave; a real bargain for cash. Phone WEST 4479. 28

FOR SALE—FOR $200 DOWN YOU CAN own a modern 5-room cottage, monthly payments like rent; price $2250. MAIN REALTY CO., 305-6 Severance Bldg. 27

FOR SALE—$1250; MY HOUSE ON HOOVER st., near 16th; 5 rooms and modern; $1250 cash, balance on mortgage. Address Owner, 5115 PASADENA AVE., city.

FOR SALE — COTTAGE, 4 ROOMS, BATH, $2100; $200 down and $20 per month; close to E. First st. and bridge. H. S. RICE, 230 Citizens' Nat'l. Bank Bldg.

FOR SALE — $1800; 4-ROOM COTTAGE, ANgeleno Heights; fine location; car line in front, another ½ block; a good bargain. JAMES THOMPSON, 309 W. First. 27

FOR SALE — 8-ROOM 2-STORY HOUSE, walking distance, on Boston st.; large lot; house is good and modern, $5000. JAMES THOMPSON, 309 W. First. 27

FOR SALE — $1250; SMALL HOUSE; GAS and plumbing; fine lot, near Central ave., only $150 cash, balance same as rent. Inquire 3807 CENTRAL AVE. 29

FOR SALE — MODERN 5-ROOM COTTAGE, close in, $3500; terms under market. Address N, box 68, TIMES OFFICE.

FOR SALE — 4-ROOM NEW BUNGALOW only $900; easy payments. BURKE BROS., 458 S. Spring. 8

FOR SALE—$2200 HOUSE FOR $2800. $1000 CASH. 1566 E. ADAMS. Hooper car. 28

FOR SALE— City Lots and Lands.

FOR SALE—$550 EACH. We have sole agency of four lots on 65th and 66th sts., which the owners desire to sell; it only requires $200 cash, balance on monthly payments. $550 EACH. E. B. VAN HORNE & CO., Main 952. A9185. 508-509 Grant Bldg.

FOR SALE— SOUTH MAIN STREET. $1750—ONLY—$1750. This is a snap; the lot is 40x140, and is located north of 48th st. If you know the values in that locality, you will buy this. Be quick. WHITE & NEWBY, 27 404 H. W. Hellman Bldg.

FOR SALE—COME OUT AND LET ME locate you on a beautiful lot, full size and on your own terms, for cash payments. I will even build a house for you on the smallest payments you ever heard. My office is at end of Euclid ave. car line, Stephenson ave. and Indiana st.; 5c fare; not over 20 minutes from First and Spring st. C. A. GORTEN. 27

FOR SALE—FINE LARGE LOT ON HUNTington Drive, the great speedway boulevard connecting Los Angeles and Pasadena; overlooks the beautiful San Gabriel Valley, at an elevation of 650 feet above sea level, and has magnificent view of Sierra Madre Mountains, improvements in; pure water, rich soil; an advantageous location for a home. Call A3048. 27

FOR SALE — ON GLENDALE LINE 5-cent fare, big 70-foot lot, planted to full-bearing blackberries, all level garden soil, with free water right, only $275. $100 cash; also 54-ft. lot in city limits, Pasadena Short Line, $350. M. J. FERGUSSON, 309 W. First st. 28

FOR SALE—$1050; A FINE LOT ON 47TH st. near Vermont ave., 50x125; this is $250 under anything else in same locality; owner needs the cash. Main 952. E. B. VAN HORNE & CO., A9185. Nos. 508-509 Grant Bldg.

FOR SALE—LOTS. One of the best lots in the southwest. This is a corner on Harvard blvd. It is a first-class lot and is under the market in price. Buy it for an investment, or to build a beautiful home upon. WISLER, MOORE & CO., 310 S. Hill st. 29

FOR SALE—IN WEST ADAMS HEIGHTS district, high, sightly, south front lot, 71x200 to alley, adjoining Berkeley Square; 2 car lines; price below market. For information see E. P. THOM, 414-15 Bradbury Bldg. 'Phone A1909, Main 207.

FOR SALE—LOT ON E. FIRST ST. NEAR San Pedro; fine business location; lots on N. Boyle ave., just north of Bridge st., close to schoolhouse; none but the principals with the cash considered. Address N, box 71, TIMES OFFICE. 27

FOR SALE—EXCEPTIONAL LOT BARgains, corner, 50x150, Huntington Park blvd., $1000; business; Moneta frontage, $2600; Seneca, $850; 47th, 50x167, $1200. WHITNEY REALTY CO., 47th, corner Moneta. 27

FOR SALE—LOTS NEAR SUNSET BLVD., 15 minutes from Spring and First sts.; 5-cent fare; water piped to each lot; $375 each, $50 down, $10 per month. W. A. JOHNSON & CO., owners, 504 Germain Bldg. 27

FOR SALE—HIGH, ARAPAHOE ST, 65x150; $3400, near 10th; no fill. YOUNG & ADAMS, A7866. Bdway. 2915. 354 S. Hill st. 29

FOR SALE — THE CHEAPEST LOTS IN city; twelve minutes from Spring street; $750. Near 25th and Central ave. Big bargains while they last; installments or cash. SPENCER & LACK, 518 Stimson Bldg. 29

FOR SALE—W. NINTH. $2100—Lot worth $2600. YOUNG & ADAMS, A7866. Bdway. 2915. 354 S. Hill st. 29

FOR SALE—FOR APARTMENT. $2250—60x150 to alley, near Westlake and 11th. YOUNG & ADAMS, A7866. Bdway. 2915. 354 S. Hill st. 29

WANTED — ALHAMBRA; STOP AT HIdalgo ave., finest boulevard in Alhambra; buy a lot and double your money. T. WIESENDANGER, 207 S. Broadway.

FOR SALE — EAGLE ROCK, ELEGANT lots, high-class improvements, $350; $50 cash, $10 monthly. Stop at Eagle ave. T. WIESENDANGER, 207 S. Broadway. 27

FOR SALE—$850, 50x150, E. AVE. 40, NEAR Pasadena ave.; this is $200 under the market. Drop me a line to P. O. BOX 25, Sta...

FOR SALE— City Lots and Lands.

FOR SALE— CRESTMONT.
LOTS IN THIS CHARMING SPOT WILL PAY BETTER THAN A MINE.
If you want to get in at Crestmont you will have to make your selection soon. There are only a few more lots left of the original forty scheduled to be sold before the opening day. Go out and see the improvements going forward and you will realize that tracts may come and tracts may go, but
CRESTMONT WILL BE THE FINEST OF THEM ALL FOR HIGH-GRADE HOMES.
It overlooks Sunset Boulevard, the most sightly eminence on the entire thoroughfare and the highest desirable piece of property in all Los Angeles. The view is superb on every side. It commands a sight of the mountains and the sea for miles, sweeps the city and Hollywood, the valleys of Cahuenga and San Gabriel, commands a view of the beach cities and back across the country to Pasadena. Every day adds to its value as the city grows and such beautifully situated eminences fall more and more into the hands of wealthy homeseekers.
NO CHANGES CAN EVER OBSTRUCT THE VIEW.
The improvements are being made on a scale of importance in keeping with the dignity of the situation. Curved thoroughfares rob it of every suggestion of a hill. The hill ascent is lost in a gentle grade. Stone terraces give an air of exclusiveness to the lots. Wide parkings and fine shade trees present an aristocratic appearance. Stone pillars and aristocratic electroliers render the neighborhood private and select. Streets are being graded and oiled, and the gutters, curbs and walks are of first quality cement constructed under city specifications and supervision of the city street department. The price is not half what it ought to be and will certainly go up after these first few lots are sold.
$500 AND UP
RIGID RESTRICTIONS—EASY TERMS.
Remember that Crestmont is not in the outskirts, but practically in the heart of the city and reached by all the electric cars running out Sunset Boulevard. See about it now or you certainly will be too late.
"YOU'RE SAFE AT FIRTH'S."
EMIL FIRTH (Owner)
319 W. 4th street, bet. Broadway and Hill. HOME A5105. MAIN 2543.

FOR SALE— WILSHIRE BLVD. DISTRICT, A SPECIALTY.
$1200—Wilton Place near 6th st., 50x136, fine elevation.
$1500—Leeward between Hoover and Magnolia, 50x157.
$1500—Francis ave. near Westmoreland, 50x135.
$1800—Leeward between Hoover and Magnolia, 60x155.
$1975—Wilshire blvd. near Wilton Place, 50x153, best bargain of the boulevard.
$2200—Eighth st. between Westmoreland and Vermont, 50x135, fine elevation.
$2300—Berendo st. near 7th, 50x145, choice.
$2500—Sunset Place near Hoover, 51x147.
$2500—Catalina st., east front, between 7th and 8th, 50x145.
$2600—Seventh st. between Vermont and Westmoreland, 50x155.
$2550—Eighth st. between Westmoreland and Vermont, 60x135, fine elevation.
$3250—Seventh st. near Westmoreland, 71x107.
$3500—Berendo st., east front, near 7th, 60x150.
$3600—Catalina st., near Wilshire blvd., 60x145.
$4000—Seventh st. opposite Wilshire Place, 60x155.
$4500—Berendo st. east front, between Wilshire blvd. and 7th st., 60x150.
$6000—Corner 100x150, east front on New Hampshire st., on high ground, close to Wilshire blvd., choice.
$8500—Corner 135x145, east front, on Vermont, close to Wilshire blvd.
$10,500—Corner 120x277, Shatto Place, near Wilshire blvd., east front; this is a great bargain in an elegant corner.
$11,500—Corner, 115x145, Wilshire blvd., near Vermont, east front, fine elevation.
We make a specialty of this district, and can save you time and money.
G. I. LYTLE, 619 CHAMBER OF COMMERCE BLDG. 26 Sunset Broadway 1539. Home B6723.

FOR SALE— GO DOWN NOW. OUR NEW HOME TRACT IS READY. JUST THINK OF THIS.
PRICES $350 UP—$25 CASH, $10 MONTH.
PRICES $450 UP—$25 CASH, $10 MONTH.
THE WORKINGMAN'S BEST CHANCE. STRONG & DICKINSON'S ALDINE SQUARE TRACT.
LOCATED JUST NORTH OF JEFFERSON AND BETWEEN SANTA FE AVE. AND SLAUSON JUNCTION CAR LINE, 10 MINUTES FROM BUSINESS CENTER. FINE BARGAINS FOR HOME OR INVESTMENT. PRIVILEGE OF LIVING ON REAR OF LOT. DON'T PAY RENT. BE YOUR OWN LANDLORD. EVERY FAMILY WITHOUT A LOT SHOULD OWN ONE OF THESE. SURE PROFITS TO ALL. NOW IS YOUR CHANCE. COME IN AND ASK ABOUT IT, OR TAKE SLAUSON JUNCTION CAR ON MAIN ST., AND GET OFF AT BRANCH OFFICE AT 38TH ST., OR TAKE HOOPER AVE. CAR ON SPRING ST. AND TRANSFER AT 14TH ST. TO SANTA FE AVE. LINE AND GO DIRECT TO OTHER END OF TRACT. AGENT WILL MEET YOU AT EITHER END AND SHOW PROPERTY. TRACT OFFICE TELEPHONE SOUTH 2468.
LAST FINE CLOSE IN LOTS LEFT ON EASY TERMS AT LOW PRICES. BRING DEPOSIT ALONG. EX. 908; MAIN 1273. GUS D. HILL, SALES MANAGER, WITH STRONG & DICKINSON, N.W. COR. 2ND AND BROADWAY.

FOR SALE— There will soon be a great demand for the most desirable locations for homes in the southwest, on the high ground, where you can overlook the whole city; with the present growth the now unoccupied district between the thickly settled district and Vermont Heights will be built up in the not distant future, and fortunate will be those owning lots well located on high ground, 3 car lines, the most artistic platting, extraordinarily large lots; real quarter acres, with pure, soft, artesian water piped under pressure; wide five and six-foot cement walks, curbs, graded, oiled streets, inside city limits, although at present a little beyond the 5c fare limit; anticipate the future now and take the sure profits on some of these lots while they can be gotten for $300 to $400, and on terms of $25 cash, $10 monthly. I'll be glad to take you out and show you any time. One car line passes our office every forty minutes, going to the tract office. Look over our city's past history and decide what a lot will be worth when we have the million population that is now assured. We cannot turn back to present prices in a few years from now. If you want to build, I'll make it an object to you to build there now. WARREN F. McGRATH, with STRONG & DICKINSON, N.W. corner Second and Broadway.

FOR SALE— Investigate these lots in WESTMINSTER TERRACE.
Absolutely the cheapest lots in the WILSHIRE BLVD. DISTRICT.
50 ft., east front, on Grammercy Place, $900.
50 ft., east front, on Manhattan Place, $1100.
50 ft., fine lot, on Western ave., $1100.
One-fifth cash, balance monthly, 5 per cent. discount for cash.
SPECIAL INDUCEMENTS TO YOU IF YOU BUILD.
Improvements all in; cement walk and curb, streets oiled, Hollywood water, 5c fare.
Take yellow "West Sixth st." car on Broadway or 7th st. to 4th and Wilton and see our agent, or call and we will take you out. It it a pleasure to show this property.
HOLMES-WALTON CO., 27 504-6 GRANT BUILDING.

FOR SALE—"WE SELL THE HILLS." Buy NOW in the Northwest, and get the advance that is sure to follow the completion of the North Hill street tunnels and the paving of Sunset Boulevard. We offer a fine east front 50-foot lot on Lemoyne, near the Logan-street school, for $750; $100 cash, balance $10 monthly, at 7 per cent. Nice east front lot on Mohawk street in the Alvarado Park Tract for $650 cash. One of the finest lots in the city, east front, high and sightly, on Waterloo street, between two nice two-story houses, for $1000, plus street improvements: terms $250 cash, balance 6, 12 and 18 months at 7 per cent. "Now you will see the dirt fly," said Mr. Pope, attorney for the Los Angeles Pacific, a few days ago, when their tunnel franchise was granted, and added, "We'll have the tunnels completed within four months." Can't make a mistake if you buy in the Northwest. For these and other close-in bargains see the RANNELLS LAND CO., 127 N. Main st. Phones—A7781, Main 5707, or take Hollywood car to branch office, Golden Gate and Sunset Boulevard. 28

FOR SALE— ONLY $1100. 50 ft. east front on ST. ANDREWS PLACE.
Adjoining a 68-ft. corner. One of the most beautiful lots on the street. Two short blocks from the car line. Lots on this street not so well located have sold as high as $3500. This is a SNAP and we can prove it, so take advantage of this opportunity. Only ¼ cash, balance at 6 per cent.
HOLMES-WALTON CO., 504 GRANT BLDG., 4TH AND BROADWAY. A3010. Main 4580.

FOR SALE— $800 AND $750 NET. Two elegant building lots near Moneta, Main and 52nd sts.; these are positively the cheapest lots in this neighborhood by over $300; I will sell for cash or half cash for a quick turn. Address owner, J, box 150, TIMES OFFICE. 28

FOR SALE—THREE CORNER LOTS IN Burke Bros.' Figueroa subdivision, $400 and $700, easy terms. BURKE BROS., 458 S. ...

FOR SALE— City Lots and Lands.

FOR SALE— THINGS ARE LOOKING UP!
REAL ESTATE INVESTORS ARE LOOKING FOR THE RIGHT THING IN THE RIGHT PLACE. THEY WILL FIND IT IN
WEST JEFFERSON AND SEVENTH AVENUE TRACT.
THE BEST, THE CHEAPEST, THE FINEST LOCATED, HIGHLY IMPROVED TRACT IN THE GREAT, GROWING AND POPULAR SOUTHWEST.
HOW DOES THIS STRIKE YOU?
LOTS ONLY $400 AND UP. FIFTY DOLLARS DOWN, $10 A MONTH.
WHY, BY THE TIME YOU GET YOUR LOT PAID FOR IT WILL HAVE DOUBLED IN VALUE.
IMPROVEMENTS ALL IN AND ALL INCLUDED IN THE PURCHASE PRICE.
CARRIAGE IN WAITING.
TAKE WEST JEFFERSON CAR TO TERMINUS, WHERE A CARRIAGE WILL BE IN WAITING TO SHOW YOU OVER THE TRACT.
M. E. JOHNSON & CO., 302 H. W. HELLMAN BLDG. HOME 4539, SUNSET MAIN 2869. 30

FOR SALE— BETWEEN TWO CITIES. That are rapidly growing together. Get homes along the Pasadena Short Line and Huntington blvd. and you will make money quicker than anywhere else.
SHORT LINE VILLA.
VALLEY VIEW HEIGHTS.
Delightful home places on Huntington blvd., only 15 minutes from business center. Finest car service. First-class improvements. Building restrictions. Prices as low as $400. EASY TERMS.
Take any Pasadena Short Line car to branch office at La Cresta, or call for free tickets.
PAUL H. BLADES CO., 115 Henne Bldg., 122 W. Third st.

FOR SALE— GEO. J. COTE.
BIG SNAP. BIG SNAP. BIG SNAP.
TWENTY-SEVENTH NEAR FIGUEROA.
TWENTY-SEVENTH NEAR FIGUEROA.
TWENTY-SEVENTH NEAR FIGUEROA.
$2400—27th, right near Figueroa; north front, 60x170 to 20-foot alley; this is absolutely the cheapest unrestricted property surrounded by the finest homes in the city.
FOR PROFITABLE INVESTMENT SEE GEO. J. COTE, 613 H. W. HELLMAN BLDG. MAIN 8684. HOME A4337. 27

FOR SALE— ONLY $1550. ON WESTERN AVE., 60x144.
It is your move. NOW is the time to buy one of the most desirable residence lots in this city. Just west of Westlake Park on that great thoroughfare running from the mountains to the ocean, and destined to be one of the most beautiful driveways in the city. That is not all. This is one of the best located lots on the street. It commands a magnificent panorama view, and is situated in the most beautiful residence section of Los Angeles—the WILSHIRE BOULEVARD DISTRICT. NOW is the time to buy, so go out today. Take a yellow "West Sixth st." car to 4th and Grammercy, and let our agent drive you over this elegant section.
HOLMES-WALTON CO., 504 GRANT BLDG., 4TH AND BROADWAY. A3010. MAIN 4580. 27

FOR SALE— MIRAMONTE PARK. MIRAMONTE PARK. MIRAMONTE PARK.
When a tract is put on the market and quickly sold out, and addition after addition is likewise disposed of to a good class of home-builders, it means that there is some decided advantage in building in this particular district. This is the history of Miramonte Park and its various additions.
AHRENS' ADDITION is the latest to be placed on sale and already a large number of the lots have been sold. Prices $375 and upward, 10 per cent. down.
High-grade street improvements, twelve minutes' running time to Sixth and Main sts.; 5-cent commutation fare; stores, school, postoffice, are some of the advantages of this district, but to understand them all you should see the tract. Get free tickets at our office.
RUFUS P. SPAULDING, Owner and Subdivider, 215 Herman W. Hellman Bldg., Los Angeles.

FOR SALE— ONLY $1250. ON WESTERN AVE. AN EAST FRONT LOT, 50x132½.
Go out in the WILSHIRE BOULEVARD DISTRICT and look for it. If you don't find it, call at our branch office, 4th and Grammercy, and our agent will show it to you, or 'phone our main office, A3010 and Main 4580, and we will take you out. The lot is a beauty and on high ground. Only ¼ cash, balance 6 per cent.
HOLMES-WALTON CO., 504 GRANT BLDG., 4TH AND BROADWAY. 27

FOR SALE — THOSE LARGE, ELEGANT residence lots in Boulevard Heights. If you are looking for the choicest residence section and grandest, most extensive view in or around the city, don't fail to see our property on Bronson and Norton aves., between Wilshire and Pico st. For all around desirability you cannot duplicate it. See owners, M'GARVIN & BRONSON CO., 308 H. W. Hellman Bldg. Either 'Phone 1533.

FOR SALE— $50 CASH, $10 MONTHLY. Fine lot, 40x137, within block of 61st st. car, between Main and Moneta. Price $585.
$100 CASH, $10 MONTHLY. Fine EAST FRONT lot on Main st., within one block of 61st st. car line, 42½x137. Fine for business. Price $1100.
HOLMES-WALTON CO., 504 GRANT BLDG., 4TH AND BROADWAY. 27

FOR SALE—WANT A BIG LOT? Nearly 1-4 acre and you can build small house on rear of lot. Only $25 cash and $10 a mo. Get a home now. Best chance you ever had. Make a start! Street work all paid for and 2½ miles inside of city limits. No disadvantages. You'll have to hurry. Take Slauson ave. car on Main st. and get off at office at 38th st. Here daily 9 to 5 until sold. Also small home cheap on easy terms. Come today. Phone SOUTH 2452.

FOR SALE — NON-RESIDENT OWNER very anxious to sell a fine lot, 50x150, on Hyperion ave., in Childs Heights, less than 150 yards from Sunset blvd. We have an option on this for a short time and can deliver for $450; it's a good buy at $750. See the RANNELLS LAND CO. for this office, 127 N. Main st. 'Phones A7781, Main 5707, or take Hollywood car to branch office at Golden Gate. SURE BARGAIN. 27

FOR SALE— OXFORD BLVD. Fine lot, 50x145, on Oxford blvd., an 80-ft. street, good elevation and one of the finest views in the city. Lot lies a foot above grade. Must sell. Price $1100, small cash payment, balance easy terms. Address N, box 51, TIMES OFFICE. 27

FOR SALE—SNAP IN VERMONT AVE. Square, S.E. corner 40th and Beach, 50x14..., $1250. ... HENNE BLDG., 122 W. Third. ...

FOR SALE— City Lots and Lands.

FOR SALE — TWO FINE LOTS IN ... Burke Bros.' Figueroa subdivision, for ... See owners, BURKE BROS., 458 S. Spring.

FOR SALE — TEMPLE ST., 50-FOOT LOT close in, $2500; part cash, or trade for cottage. RIGBY, 1052 Temple.

FOR SALE — CORNER 31ST AND ... 50 foot frontage, $2000; part cash or trade. RIGBY, 1052 Temple. A4095.

FOR SALE — LOT 59TH BETWEEN Moneta and Figueroa, only $800, easy payments. OWNER. South 4207.

FOR SALE—FINE LOTS ON EAST ... on Figueroa st., only $800. BURKE BROS., 458 S. Spring st.

FOR SALE — GOOD LOTS ON MONETA ave. for $1000 each. BURKE BROS., 458 S. Spring.

FOR SALE—LOT ON S. HILL ST., ... $800. See OWNERS, 458 S. Spring.

FOR SALE— Business Property.

FOR SALE — $6000, SPLENDID INVESTment; pay now 8½ per cent. ... double in value inside of one year; ... double stores with 2 living rooms to ... store; building is on a prominent corner ... there is still room left for other improvements; near car lines and school; new territory; no competition; close in. See ... once. Apply F. GROM, corner 38th ... Hooper car line.

FOR SALE— APARTMENTS INVESTMENT. $21,000—WORTH $25,000. 60x125 feet near Figueroa, 30 rooms, ... lease. A7866. YOUNG & ADAMS, Bdway. 2915. 354 S. Hill st.

FOR SALE— RUTH AVENUE. 37½ feet frontage. $50 per foot. The biggest bargain in the depot district. F. J. STEELE & CO., 234 H. W. Hellman Bldg. Phones A9237, Main 595.

FOR SALE—HOUSE OF FIVE ROOMS ... Santa Fe ave. near 7th, 40x140 ... rents for $15 per month; will take $1000 cash, balance to suit. Address OWNER, ... Grant Bldg. Tel. Main 582, A9183. This is the cheapest piece of property on Santa Fe ave.

FOR SALE—A VERY LARGE BROADWAY lot, close in, is offered much below the market price for cash, very choice for an office building. This can be bought at a real sacrifice. Address C, box 88, TIMES OFFICE.

FOR SALE — A NICE CORNER LOT, ... 120, near Figueroa and Pico st.; this is the cheapest corner lot in the southwest today for short time only, $8500. OLIVERA CO., ... 108 Stimson Bldg.

FOR SALE—LONG LEASE OF BEST STORE room on Spring street; finest showroom in the city. W. H. BOSLEY CO., Angelus Hotel, 4th and Spring.

FOR SALE—$1650, 40x140, MIMOSA ... near Sixth; cheapest by $600; owner wants money. Address OWNER, P.O. box 25, Station C, city.

FOR SALE—A FINE BUSINESS CORNER improved, at 3633 Central ave.; will consider an exchange. JOHN BEGLEY, 907 E. 23d. 'Phone B2612.

FOR SALE—I HAVE A NO. 1 BUSINESS lot for sale or exchange at 3707 Central ave. JOHN BEGLEY, 907 E. 23d st. 'Phone B2612.

FOR SALE— Income Property.

FOR SALE— Leased income proposition that will pay 10 per cent. net (guaranteed,) on total purchase price, or nearly ⅓ can be carried as mortgage at 7 per cent., increasing net income on actual cash invested.
Property is gentleman's fine home, including furniture, with large and beautiful grounds in one of best residential suburbs, convenient to Los Angeles and Pasadena.
Owner obliged to sell quickly, can lease to responsible tenant for $150 per month, insurance and taxes guaranteed, not over ... per year; no outlay for repairs, everything in good order.
Price $17,000, seller will accept ... and order on tenant for $3600 (2 years' rent) payable monthly, balance can remain on mortgage at buyer's option.
Property is a bargain and priced some thousand dollars below value for quick sale; lease offer can be declined if buyer wishes to occupy place; will deduct $1500 if sold unfurnished.
Address N, box 74, TIMES OFFICE.

FOR SALE— INTERURBAN INCOME PROPERTY. Now paying 7 per cent. net on price; ... of rent, beginning December; increase ... $5000 a year; 3 lots; street on 3 sides; street improvements made; improvements first class condition, modern; 2 blocks from ... Electric; local cars pass property; ... from city; splendid community; healthful, unsurpassed; $30,000, half cash, balance ... terms. 7 per cent.; satisfactory references ... to value. Apply 639 I. W. HELLMAN ... Main and Fourth. Main 4364.

FOR SALE—$13,500, NEW 4 8-ROOM ... modern in every way, built by owner ... 50x150 feet, in Westlake district, ... several years at $1550, there is a ... of $7500 against the property; you ... $6000 to handle this, which after ... all expenses will leave an income of ... little more than 10 per cent. per annum ... and see us regarding this proposition ... gilt-edge. ANGELUS REALTY CO., 209 Delta Bldg. F7680.

FOR SALE— The cheapest property on Spring and ... sts. Fine large lots; between Sixth and ... sts. Also one 60x135 to lease. FOR 50 YEARS. 27 WEIK & CO., 438 S. Spring st.

FOR SALE— $2500. INCOME PROPERTY. Here is a splendid opportunity if you are looking for a good investment, 4 ... flats in a fine district, the only ... neighborhood, pays 11 per cent.; ... bargain, it will pay you to investigate ... at once. Owner must sell. Phone ...

FOR SALE—THIS WEEK ONLY, HOTEL ... 23 rooms, fully furnished and ... seating 75 at tables; close in; ... cality; rents $75; never vacant; lot ... street work, including sewer, ... paid for; street cars stop at door; ... $6000; terms $3000 cash, and $3000 ... at 4 per cent. net. WHEELER, Owner, ... S. Broadway.

FOR SALE—SNAP; 41-ROOM BRAND ... apartment house, 124 Rio st.; ... leased for 3½ years; (secured by ...) rent $125 per month; over 14 per cent. ... vestment; price $10,500, cash $5500, ... OLD SETTLERS' INVESTMENT CO., Citizens' National Bank Bldg.

FOR SALE—SNAP; 41-ROOM BRAND ... apartment house, 124 Rio st.; ... leased for 3½ years (secured by ...) rent $125 per month; over 14 per ... vestment; price $10,500, cash $5500, ... OLD SETTLERS' INVESTMENT CO., Citizens National Bank Bldg.

FOR SALE—RENT PAYS 20 PER CENT. on investment; best bargain in city; ... modern cottage; gas and everything ... $2600, $600 cash. 4608 CENTRAL AVE. South 2308.

RARE BUSINESS PROPERTY INVESTMENT, that will pay investor several times ... and more interest in 10 years than original amount invested. Address F., 607 Caroline ...

RARE BUSINESS PROPERTY INVESTMENT, that will pay investor several times ... and more interest in 10 years than original amount invested. Address F., 607 Caroline ...

FOR SALE — NEW, HIGH-GRADE FLAT building, $20,000; will net 10 per cent. on this amount; close in. 1340 ARNOLD ST.

FOR SALE—SACRIFICE SALE CENTRAL ave., improved with store and cottage; pays 6 per cent.; $1000 cash. SOUTH ...

CONTRACTORS— And Builders.

IF YOU INTEND BUILDING A BUNGALOW or larger residence, have your own ideas made practical by an experienced architectural draughtsman; prices reasonable for plans and specifications. E. S. WILLIAMSON & CO., 28 202 and 204 Grant Bldg.

HOUSE PLANS MADE— For attractive cottages, artistic bungalows and convenient houses, with specifications complete for building, at very reasonable rates, apply to Architect's Department, JONES & RYDER LAND CO., 29 218 W. Third st.

WANTED — BUILDER TO BUILD ... bungalow for first mortgage at 7 per cent. on first-class lot and location. CONCORD INVESTMENT CO., Main 206. A3018. 524 Chamber of Commerce.

FIVE-ROOM MODERN HOUSES, ... up, California houses $60 to $150 ... will save you money ... house. W. T. HOPKINS, ... 4766.

E. B. HARRIS, CONTRACTOR AND BUILDER, 402 Merchants' Trust Bldg. Plans furnished, houses built on monthly payments or cash. Artistic and modern bungalows a specialty.

WE BUILD 4-ROOM BUNGALOW, ... lowest bids on all classes of building. LEAVER-GUENTHART & CO., ... Bldg. F7021, Main 8940.

NOW IS THE TIME TO BUILD. JACKSON, 521 Chamber of Commerce.

FOR SALE— Hotels and Lodging-houses.

FOR SALE — APARTMENT HOUSE ... long lease, paying $200 to ... F. D. McDOWELL, 507 Citizens' ... Phone A1107

Classified Liners.

FOR SALE— Hotels and Lodging-houses.

FOR SALE—OR EXCHANGE— 'PHONES HOME A3228, MAIN 4177.
H. C. DECKER. H. C. DECKER.
THE LEADING ROOMING-HOUSE, HOTEL AND BUSINESS BROKER.
REMOVED. REMOVED. REMOVED. —To— 114 S. SPRING ST., LOS ANGELES.
WHERE YOU WILL FIND HIM WITH A larger list of bargains. See them.
... rooms, worth $10,000; price $6500; $1500 cash, balance $50 per month.
... rooms, clears $300; reduced to $2000; payments of $50 per month.
...-room apartments for exchange; house and lot, vacant lot or ranch.
... rooms and bath, worth $1000; price reduced to $650; must be sold.
... rooms, best location, grand bargain, only ... half cash, balance payments.
INVESTIGATE HIS MANY BARGAINS.
... rooms, flat, only ...
... rooms on Grand ...
... rooms, Central ave. ...
... rooms, Main st., clears $300 ...
... rooms, apartments, exchange ...
... rooms on S. Grand ...
... rooms, trade for small house ...
... rooms, swellest in city ...
... rooms, grand, bargain ...
... rooms, must be sold today ...
... rooms, very fine ...
... rooms, payments ...
... rooms, new, elegant ...
DECKER has removed to 114 S. Spring st.
... rooms, near Arcade, big snap ...
... rooms, Westlake section, apartments ...
... rooms, elegant, apartments ...
... rooms, Bunker Hill ...
... rooms, outside rooms, good corner ...
... rooms on Broadway for exchange ...
... rooms to exchange for house and lot ...
... rooms, exchange for small house ...
... rooms, exchange for ranch ...
... rooms, elegant, steam heated ...
... rooms, extra fine, large income ...
... rooms, always full of roomers ...
... rooms, transient, clears $200 ...
H. C. DECKER, 114 S. Spring st.

FOR SALE— F. J. NICHOLSON & CO., HOTEL BROKERS, ... BYRNE BLDG., THIRD AND BROADWAY.
...—E. P. HOTEL, 100 ROOMS, ... BATHS; ONE OF THE BEST IN THE CITY; MODERN IN EVERY RESPECT; ... LEASE AT VERY LOW RENTAL; ... LOCATION IS CLOSE IN AND THE HOUSE IS DOING A PROFITABLE BUSINESS; GOOD CAFE IN CONNECTION, DOING A PROFITABLE BUSINESS. IT IS A ... BUY FOR A LIVE HOTEL MAN; YOU CAN MAKE $5000 IN 90 DAYS; STAND CLOSE INVESTIGATION; GET FURTHER PARTICULARS AT OUR OFFICE. TERMS, ... CASH, BALANCE TO SUIT.
F. J. NICHOLSON & CO., HOTEL BROKERS, ... BYRNE BLDG., THIRD AND BROADWAY.

FOR SALE— Rooming-house bargains. A good list. ... rooms, neat, well furnished ... rooms, easy rent, lease, $375. ... rooms, desirable location, $4600. ... rooms, good transient, price right. ... rooms, rent $42; location fine ... McCREA, 236 Copp, 218 Broadway.

FOR SALE—CLOSE-IN STRAIGHT ROOMing-house; house has taken over $500 monthly ... for best reasons, sacrifice $2250 down and small balance monthly; nearly 50 large ... corner, within 2 blocks here. See PHOENIX, 202 Grant Bldg.

FOR SALE — ROOMING-HOUSE OF 75 rooms, rent $2.20 a room; 4-year lease; fine location; price $4500; part cash or will trade for anything reasonable. MAIN REALTY CO., 305-6 Severance Bldg. 27

FOR SALE—ONLY $350 CASH DOWN AND ... balance ... terms, buys new first-class furnished rooming-house; close in; very rare ... See PHOENIX, 202 Grant Bldg.

FOR SALE — OR WILL EXCHANGE FOR smaller house, first-class apartment-house, well furnished, good lease; a bargain if sold ... 'Phone the OWNER ...

FOR SALE—HOTEL INVESTMENT ... that pays $200 to $350 per month winter ... investigate—investigate. Address F., 607 CAROLINA ST.

FOR SALE — ELEGANTLY FURNISHED 8-room rooming-house, including new piano; ... distance; sacrifice at $550. Phone Broadway ...

FOR SALE — BIG SNAP; 18 ROOMS; NEW. ... TETLOW, 404 W. Sixth.

FOR SALE— Country Property.

FOR SALE— ... of the biggest snaps we have ever had ... located on the new Covina car line, ... at $150 per acre. Adjoining properties ... owner will consider trade for ... vacant property in southwest part ... For full particulars see MR. PHILLIPS, with GOLDEN STATE REALTY CO., 610 S. Spring st.

FOR SALE — FOR EVERYTHING UNDER ... ahead of market ... gold dollars yielding soil; see ... beautiful, healthful Coachella Valley, ... county. Bargains on easy terms. ... L. C. PFAFFENBERGER, ... Fremont ave., Los Angeles, or write G. ... GEBHART, Thermal, Riverside Co., Cal.

FOR SALE — RIGHT IN LOS ANGELES ... only 1-4 mile from the S. P. Railroad and close to town of several hundred ... we have 10 acres of land for ... water rights, for $75 per acre terms ... This is an opportunity that will bear investigation. For full particulars see ... PHILLIPS, with Golden State Realty ... S. Spring st.

FOR SALE — EARLIEST VEGETABLE LAND IN UNITED STATES, 10 or 20 acres ... COACHELLA; fine for garden grapes or ... I must sell some of this land and will ... at $50 per acre; tomatoes paid $1200 ... garden for Los Angeles. NELLIE NORMAN, 306 CURRIER BLDG. F7069, Main ...

FOR SALE — 30 ACRES BEST WATERed land in California, just south of ... adjoining walnut and alfalfa ranches, ... moisture and can be worked any ... your money in a productive property ... be independent in a few years. See ... 404 Pacific Electric Bldg. 27

FOR SALE— ... tract near Fullerton, 10 shares of ... stock, land well adapted for walnuts, ... or vegetables, price $4200; $1000 cash, ... easy terms. JACOB STERN, 404 Pacific Electric Bldg.

FOR SALE— ... tract, near Fullerton; house, barn, ... corrals, all fenced; water for domestic ... wagon, cultivator, plow, price ... cash, balance to suit. JACOB STERN, 404 Pacific Electric Bldg.

FOR SALE — 1120 ACRES GOOD LEVEL ... sandy loam, suitable for subdivision, ... the town of Livingston, all fenced, ... improvements; will be sold ¼ down, ... 4 equal annual payments; price ... with water, or $30 per acre without. W. ... Atwater, Cal.

FOR SALE — 20-ACRE FARMS AT HEMET, ... County; abundant cheap water, ... soil; you can raise enough potatoes ... year to pay for the land; also ... for oranges. Send for booklet or ... PRATT & CO., 608 Laughlin Bldg. 27

FOR SALE—10 ACRES EXTRA GOOD LAND, ... wells, 5-room house, big barn, near ... 12 miles from Los Angeles, close to ... stores and school; nice place; price ... cash. For particulars see BALDWIN & GREENOUGH, 607 Central ave. 27

FOR SALE—NICE LITTLE RANCH OF 5 ... with water, near car line, school, ... stores and creamery; 15c fare; fine ... fruits, etc.; price $1050; easy ... For particulars see BALDING & GREENOUGH, 607 Central ave.

FOR SALE— ... ACRES WITH PLENTY ... soil, water and electric power ... the price; nothing better for ... near railroad and Los Angeles. ... I. W. Hellman Bldg. 30

FOR SALE — FOR RENT. TO SINGLE ... ten-acre ranch, 3 acres in oranges, ... deciduous fruits; plenty of water ... cheap. Apply today. J. F. ANDERSON, ... S. Broadway. 27

FOR SALE—18,000 ACRES IN CENTRAL ... good for colonization purposes, ... acres, $10 per acre; free water ... HOLT & BELL, 114 Stimson ... 29

FOR SALE—I HAVE 120 ACRES CHOICE ... Ventura county, Cal., and will sell ... or take good house in Los Angeles ... Address MORRILL, ... 27

FOR SALE—OR TRADE FOR CITY PROPERTY, ... acres, 3½ miles from Santa Ana ... 4 acres vineyard, artesian well, ... HARPER, 2322 Central ave. Phone ...

FOR SALE—ORANGE GROVES THAT ... our ads. under classification ... "Groves." L. M. PRATT & CO., 608 ... "Headquarters for Orange" ... 27

FOR SALE—BEFORE YOU BUY A RANCH ... call and learn of some genuine bargains ... property. WHIPPLE'S ... Los Angeles Trust Bldg.

Classified Liners.

FOR SALE—
Hotels and Lodging-houses.

FOR SALE—OR EXCHANGE—

H. C. DECKER. H. C. DECKER.
LEADING ROOMING-HOUSE, HOTEL AND BUSINESS BROKER.
REMOVED. REMOVED. REMOVED.
—To—
114 S. SPRING ST., LOS ANGELES.
WHERE YOU WILL FIND HIM WITH A larger list of bargains. See them.

... worth $10,000; price $3500; $1300 cash.
... clears $300; reduced to $2000; payments of $50 per month.
... apartments for exchange; house ... vacant lot or ranch.
... and bath, worth $1600; price reduced to ...; must be sold.
... best location, grand bargain, only ... cash, balance payments.
INVESTIGATE HIS MANY BARGAINS.
... has removed to 114 S. Spring st.
... H. C. DECKER, 114 S. Spring st.

F. J. NICHOLSON & CO., HOTEL BROKERS, ... BLDG., THIRD AND BROADWAY.
... HOTEL, 100 ROOMS, ... ONE OF THE BEST IN THE ... MODERN IN EVERY RESPECT; ... LEASE AT VERY LOW RENTAL; LOCATION IS CLOSE IN AND THE ... IS DOING A PROFITABLE BUSINESS ... CAFE IN CONNECTION, DOING A PROFITABLE BUSINESS. IT IS A ... FOR A LIVE HOTEL MAN; ... MAKE $5000 IN 90 DAYS; STAND INVESTIGATION; GET FURTHER PARTICULARS AT OUR OFFICE. TERMS, ... BALANCE TO SUIT.

F. J. NICHOLSON & CO., HOTEL BROKERS, ... BLDG., THIRD AND BROADWAY.

... bargains. A good list. ... well furnished, $900. ... rent, lease, $375. ... desirable location, $4600. ... transient, price right. ... location fine, $2300. ... PHOENIX, 220 Copp, 218 Broadway. 27

... CLOSE-IN STRAIGHT ROOMING-HOUSE ... has taken over $600 monthly ... sacrifice $2250 down ... balance monthly; nearly 50 large ... within 2 blocks here. See ... Grant Bldg. 30

... ROOMING-HOUSE OF 75 ... a room; 4-year lease; fine ... part cash or will trade ... MAIN REALTY ... Bldg. 27

... ONLY $200 CASH DOWN AND ... buys new first-class ... house; close in; very rare ... PHOENIX, 202 Grant Bldg. 30

... WILL EXCHANGE FOR ... first-class apartment-house ... lease; a bargain if sold ... the OWNER. B9172. 27

... HOTEL INVESTMENT ... to $900 per month, winter ... investigate—investigate. Ad... CAROLINA ST.

... ELEGANTLY FURNISHED ... house, including new piano; ... sacrifice at $550. Phone ... 30

... BIG SNAP; 16 ROOMS; NEW. ... TETLOW, 404 W. Sixth. 28

FOR SALE—
Country Property.

... biggest snaps we have ever had ... on the new Covina car line, ... per acre. Adjoining properties ... owner will consider trade for ... property in southwest part ... for full particulars see MR. PHILLIPS, GOLDEN STATE REALTY CO., ...

... FOR EVERYTHING UNDER ... six weeks ahead of market ... dollars yielding soil; see ... healthful Coachella Valley. ... Bargains on easy terms. ... L. C. PFAFFENBERGER, ... ave., Los Angeles, or write O. ... Thermal, Riverside Co., Cal.

... RIGHT IN LOS ANGELES ... 1-4 mile from the S. P. Rail... to a town of several hundred ... we have 10 acres of land for ... rights, for $75 per acre terms ... is an opportunity that will bear ... For full particulars see PHILLIPS, with Golden State Realty ... Spring st. 30

... EARLIEST VEGETABLE ... UNITED STATES, 10 or 20 acres ... fine for garden grapes or ... sell some of this land and will ... per acre; tomatoes paid $1500 ... for Los Angeles. NELLIE ... CURRIER BLDG. F7069, Main ...

... 20 ACRES BEST WATER... in California, just south of ... walnut and alfalfa ranches, ... and can be worked any ... money in a productive prop... independent in a few years. See ... Pacific Electric Bldg. 27

... tract near Fullerton, 10 shares of ... land well adapted for walnuts, ... vegetables, price $4200; $1000 cash, ... terms.
JACOB STERN, 404 Pacific Electric Bldg.

... near Fullerton; house, barn, ... all fenced; water for domestic ... wagon, cultivator, plow, price ... balance to suit.
JACOB STERN, 404 Pacific Electric Bldg.

... 120 ACRES GOOD LEVEL ... suitable for subdivision, ... town of Livingston, all fenced, ...; will be sold ¼ down, ... equal annual payments; price ... or $50 per acre without. W. ... Atwater, Cal. 28

... 10-ACRE FARMS AT HEMET, ... abundant cheap water, ... can raise enough potatoes ... to pay for the land; also ... oranges. Send for booklet or ... PRATT & CO., 608 Laughlin Bldg. 27

... ACRES EXTRA GOOD LAND, ... 5-room house, big barn, near ... from Los Angeles, close to ... school; nice place; price ... For particulars see BALD... GREENOUGH, 607 Central ave. 27

... NICE LITTLE RANCH OF 5 ... water, near car line, school, ... creamery; 15c fare; fine ... trees, etc.; price $1650; easy ... particulars see BALDING & ... Central ave. 27

... ACRES WITH PLENTY ... water and electric power ... price; nothing better for ... railroad and Los Angeles. ... I. W. Hellman Bldg. 30

... FOR RENT. TO SINGLE ... ranch, 5 acres in oranges, ... deciduous fruits; plenty of wa... Apply today. J. F. ANDER... Broadway. 27

... ACRES IN CENTRAL ... for colonization purposes, ... acres, $16 per acre; free wa... HOLT & BELL, 114 Stimson ... 29

... HAVE 120 ACRES CHOICE ... county, Cal., and will sell ... or take good house in Los An... Address MORRILL, ... 27

... TRADE FOR CITY PROP... 10 miles from Santa Ana ... vineyard, artesian well, ... Central ave. Phone ...

... ORANGE GROVES THAT ... under classification ... M. PRATT & CO., 608 ... "Headquarters for Orange ... 27

... YOU BUY A RANCH ... some genuine bar... property. WHIPPLE'S ... Los Angeles Trust Bldg.

FOR SALE—
Country Property.

FOR SALE—
TRACTS OF 5 ACRES
$25 CASH, BALANCE $5 MONTH
PRICE $40 ACRE
WITH PERPETUAL WATER RIGHT
LOCATED 6 MILES FROM FRESNO
ON MAIN LINE S.P.R.R.

Fresno is in choicest part of famous San Joaquin Valley and is the banner section of State. The county's products last year averaged $500 per capita for every man, woman and child in county. These products were mainly fruit. It's the best place in State to own land, and for good soil like this at these prices and on these terms NOW IS TIME TO BUY. Unlimited supply of water at cost of 62½ cents acre per year. Only 250 acres to be sold at this price and terms; so hurry if you want some of it. We are largest land dealers and colonizers here. Any Fresno bank will tell you we are thoroughly reliable. Remit $15 for each 5 acres wanted and then $5 month thereafter.
SHEPHERD-TEAGUE CO.,
1011 J Street, Fresno, Cal.

FOR SALE—
LITTLE
INDIVIDUAL FARMS
FROM
¼ TO 5 ACRES
AT LAWNDALE ON
REDONDO ELECTRIC.
GOOD STREET IMPROVEMENTS.
FINE WATER PIPED.
RICHEST OF SOIL.
GOOD SCHOOLS,
CHURCH,
POSTOFFICE,
GENERAL STORE.
LARGE WAGON FACTORY.
HALF ACRES $300. $10 PER MONTH.
ONLY 8 MILES FROM CITY.
FREE TICKETS.
GO TODAY.
E. L. HOPPER & SON (OWNERS.)
A1962. 604 LAUGHLIN BLDG. MAIN 244.

FOR SALE—
We have a number of pieces of the best agricultural land in Imperial Valley, at prices that cannot be equaled anywhere. This land is worth many times what we ask.
640 acres, near Brawley, $7.50 per acre.
160 acres, near Brawley, $2.50 per acre.
320 acres, near Brawley, $2.50 per acre.
640 acres, near Brawley, $3.00 per acre.
640 acres, near Imperial, $2.50 per acre.
640 acres, near Calexico, $2.25 per acre.
320 acres, near Imperial, $3.50 per acre.
640 acres, Siskiyou county, $2.50 per acre.
320 acres, Siskiyou county, timber, $2.75 acre.
640 acres, Trinity county, timber, $2.50 acre.
320 acres, Humboldt county, $2.75 acre.
These are only a few of the bargains we offer this week; let us show you our maps and descriptions.
BINGHAM & KNOWLES LAND CO.,
27 105 S. Broadway.

FOR SALE—
20-ACRE RANCH.
$4500—½ cash, balance to suit; ¼ mile from electric car, 50 minutes from Los Angeles in the rich Santa Ana Valley; 4-room good house, 2 barns, 22 soft-shell walnut trees, 100 assorted fruit trees; blackberries and strawberries, 2 acres planted in potatoes, 8-inch well 32 feet deep; pump and windmill; 3-H.P. engine; $5000 has been the price of this ranch, but owners are going East and must sell.
ROBERT MITCHELL CO.,
509-515 Collins Bldg., 313 W. Third. 27

FOR SALE—OR EXCHANGE—
RIVERSIDE.
$25,000—20 acres Washington navels, 2½ acres Ruby and Malta bloods; also St. Micks; 3½ acres 2-year-old stand alfalfa and 25 shares water; also a fine 6-room house and barn. This property is worth $1500 per acre and the owner will not sell at the above price of $1600 per acre on or after the 30th day of this month. THIS IS A SNAP.
For particulars as to the above property, also other smaller ranches, inquire of MR. PHILLIPS.
GOLDEN STATE REALTY COMPANY.
Tel. Ex. 56. 610 S. Spring st. 27

FOR SALE—
ACREAGE PROPERTY
is the thing to buy and we have it at
EL CARMEL.
This beautiful tract of deep, rich level land lies 4 miles from the city, 25 minutes' ride.
WATER PLANT FREE
with the land, title perfect, no alkali.
PRICE
$250 per acre and up, terms 1-4 cash, balance on or before 1, 2 and 3 years at 6 per cent.
FOR MAPS, SEE
F. H. BROOKS CO.,
215-16 Currier Bldg., 212 W. Third st. 29

FOR SALE—
LIFETIME OPPORTUNITY.
A chance to buy 168 acres of the best alfalfa land in Orange county, near Los Alamitos sugar factory, on railroad, close to electric line, schools and churches, abundance of water and fruit, new modern house of 9 rooms, 2 barns, farm tools, 12 milk cows, work team; for a few days only may be had for the very low price of $16,500, 1-4 cash, balance to suit, adjoining lands held at $200 and up. See me today. ROBT. C. ROOT, Owner's Agent, 219 Grant Bldg.

FOR SALE—WATER, WATER, PLENTY OF WATER with this 20 acres of rich, absolutely level land, within corporate limits of Downey; including 20 SHARES OF WATER STOCK, 10 cows, 150 chickens, large barn, windmill and 5-room house; lemons, oranges and other trees; small fruits and alfalfa; ALL FENCED. On electric car line right-of-way. This place is certainly a big snap at $5700. For full particulars see MR. PHILLIPS, with Golden State Realty Co., 610 S. Spring st. Both phones Ex. 56. 27

FOR SALE—
WHEAT LAND. ALFALFA LAND.
960 ACRES—TULARE CO.—960 ACRES
Splendid tract of 960 acres of deep, rich alluvial soil, especially adapted to the growth of wheat, alfalfa or sugar beets; price $22.50 per acre; worthy of investigation.
EDWARD D. SILENT & CO.,
216-18 W. Second st.
Main 695. Ex. 695. 27

FOR SALE—
I have land adapted for chicken ranches, alfalfa ranches, vegetable ranches, oranges, walnuts and deciduous fruits with lots of water, in Orange county, California, one of the best counties in Southern California; I can fill your want from 5 acres up to 1000, and my terms and prices can't be beat; $100 per acre and up.
JACOB STERN,
404 Pacific Electric Bldg. 27

FOR SALE — 10 ACRES, FINE SOIL, plenty of water; nice house, good barn, fruit trees, etc.; this is 2 miles from Whittier and not far from electric line, and we can sell it at the very low figure of $2800; this is a snap; not another piece in this locality under $400 per acre; if you want 10 acres of fine land in a good district, at a bargain, see us at once.
A6068. H. O. GRIFFITH CO.,
Main 5278. 221 Byrne Blk. 27

FOR SALE—20 ACRES FINE LAND, SIX-room house, barn, chicken houses and corrals, 75 walnut trees; 75 assorted fruit trees, 8 acres alfalfa, 2 incubators, 2 brooders, 7 cows, 2 horses, 200 chickens, 30 turkeys, 60 ducks, wagon, buggy and all farm implements; good artesian well and pumping plant; 20 miles from Los Angeles, 1 mile from car line; price $6000, terms. For particulars see BALDING & GREENOUGH, 607 Central ave. 27

FOR SALE—$3000; 10 ACRES, 1 MILE west of Fullerton, with comfortable 7-room house, large barn, windmill and tank, farming implements, horse, harness, 1 two-horse wagon, incubator and house for same, chicken coops and runs, 2 acres with 6-foot wire fence, about 7 tons of barley hay, some berries and grapes, young orchard for family use, 2 acres in corn. Inquire 1409 W. 23D ST. West 4211. 28

FOR SALE—
FULLERTON, ORANGES AND WALNUTS.
30 acres, fine soil, and location near town; 6 acres in walnuts, remainder Valencias and Navels; fine improvements; plenty water, stock, teams, tools, etc.; price $25,000; can subdivide. Will exchange for city or beach.
AGENTS PLEASE LIST.
G. W. SHERWOOD, Fullerton, Cal.

FOR SALE—ONLY $5 PER ACRE. FINE stock ranch, 4000 acres; all fenced; fair buildings; abundance wood and water. BAND & CO., 422 Bryson Block. 27

FOR SALE—$36 EQUITY IN THE $90 ADjoining lots in Redondo Villa tract B. Fine view. A4762. 27

FOR SALE—LARGE DAIRY, TWO FRUIT ranches. MRS. STETSON, Owner, Lankershim, Cal. 30

SANTA CRUZ CAL.
FOR SALE—WRITE AT ONCE FOR FREE copy of Santa Cruz Times, list of real estate snaps.

FOR SALE—
Poultry Ranches.

FOR SALE — 1 TO 5-ACRE TRACTS IN Poultry Colony tract, near Los Angeles; adjoining the mosts complete poultry ranch in the West; this section is unsurpassed for poultry raising, terms. ANNA L. PINKERTON, 538 Chamber of Commerce Bldg., Los Angeles.

FOR SALE — 10-ACRE CHICKEN RANCH, covered with fruit trees, mostly peaches; fine well of water; small shack; 6 miles from Hollywood at Toluca; will sell on easy terms; only $2500. JOS. E. DAVIS, 718 Fay Bldg. 27

FOR SALE—
Suburban Property.

FOR SALE—5 ACRES ON FIGUEROA, IMproved with modern six-room house, outbuildings, alfalfa, 20 shares water. G. A. COFFIELD, R. F. D., No. 4. 'Phone South 3855. 30

FOR SALE—SNAP; TWO LOTS, CORNER, new house, flowing well, 15 minutes by electric car; district booming. Call SUNSET 'PHONE SOUTH 2087.

FOR SALE—
Suburban Property.

FOR SALE — THE MOST BEAUTIFUL suburban home that can be bought for the money in Southern California. The kind that is rarely on the market. A chance for a man of moderate means to acquire the kind of home place rarely owned except by the very wealthy, with wide expanse of new, velvety lawn, sweeping driveways, numerous rare and stately trees, shrubs and flowers.
Situated in beautiful Alhambra, short distance from Huntington Drive and Oneonta Park section of South Pasadena, convenient to San Gabriel, Monrovia, Sierra Madre and Pasadena, Wentworth, cars.
Lot has frontage of 281 feet by 220 deep, on wide avenue with cement sidewalks and curbs and wide parkways all in lawn.
Modern, substantial and imposing 8-room colonial house, just completed with fine finish and appointments.
The oldest and largest rubber tree in the State; the largest spreading oak and dozens of other magnificent trees, some of them rare and unusual, even in California, besides half acre of oranges and other fruits, rose garden, shady nooks and mammoth rose vines, enveloping great trees with flowers and foliage; newly-planted borders and beds of rare plants and flowers.
An ideal place in prime condition; has been in the hands of expert landscape gardeners for several months.
Easily worth $20,000, but will take much less for quick sale; cannot be duplicated for double the money.
Can be handled with $4000 to $8000 cash, balance long time, at 7 per cent.
For information address
MR. WILEY, box 276, Alhambra, or 'Phone Home Alhambra 61, or see any Alhambra real estate agent.

FOR SALE—
A DOLLAR A DAY
FOR TWENTY DAYS
SECURES A FARM
AND A HOME
OF YOUR OWN.
$20 down will get you a whole acre right where things are doing, at Belle Vernon. An acre of finest soil with water in generous abundance and piped direct to your door. The berries alone will make you payments, and vegetables and poultry will add to your income.
WHY SETTLE DOWN
ON A LITTLE LOT
WHEN YOU CAN GET
A WHOLE ACRE
FOR LESS MONEY?
Belle Vernon is on the way to the sea and only 20 minutes from the Huntington Depot via two fast electric lines. Go out and see it and you will certainly buy there for it is unquestionably the greatest bargain ever offered. You get right in where every influence is boosting values. When the land gets too valuable for berries, fruit and vegetables you can cut it up into lots and sell at six times the price you pay.
BE WISE! BE WISE!
BE BELLE VERNON WISE!
BE WISE! BE WISE!
Lay the foundation now for vast profits a year or two from now. If you have a little money earning 4 per cent. place it here today while you can, for soon all land near the city will have passed beyond your reach.
COME IN FOR MAP OF
BELLE VERNON
AND TAKE A FREE RIDE.
$20 DOWN—SMALL MONTHLY PAYMENTS
FOR A WHOLE ACRE.
"YOU'RE SAFE AT FIRTH'S."
EMIL FIRTH (Owner)
319 W. 4th street, bet. Broadway and Hill.
HOME A8365. MAIN 2543.

FOR SALE—
RANCH——RANCH.
$2700—5 ACRES—$2700.
One block of car line at Inglewood; 4 acres in corn, 1 acre in garden products. Also 150 chickens, with brooder-houses, etc. City water. Splendid bargain.
EDWARD D. SILENT & CO.,
216-18 W. Second st.
Ex. 695. Main 695. 27

FOR SALE—AT ALTADENA. ACRE LOTS $500 each, $50 down, $10 month (or half acres for $300;) good soil, fine view, elevation 1350 feet; abundance of pure mountain water. L. M. PRATT & CO., 608 Laughlin Bldg. 27

FOR SALE—BY OWNER, HUNTINGTON Park lot 50x150, 1 block from car line, only 13 minutes from city, cheap for cash or easy payments. Address N, box 63, TIMES OFFICE. 29

HOLLYWOOD.

FOR SALE—
HOLLYWOOD BARGAINS.
This ad. is meant to catch the eye of the conservative buyer. Why should an agency presume to interest conservative buyers unless they have bargains to offer? Bargains mean much less than ready cash could produce the same property for, otherwise it is not a bargain.
GOOD LISTING MAKES READY SALES.
We trust this ad. will also catch the eye of Hollywood owners who have bargains to list. Such property we will advertise and no other.
$5500—Here is our best offering, 8-room modern residence, lot 100x185 on one of the best avenues; this is a bargain.
$3500—A new modern residence built by day work for the owner, who has given up the idea of occupying same; no better finished house in Hollywood, has 5 large sleeping rooms, besides Japanese room downstairs, lower part of house designed to meet all requirements of a society home; modern in every respect; this we call a bargain.
$1100—Vacant lot 100x165, northwest corner Hollywood ave. and Lemona ave.; this we know is a bargain.
W. B. TEN EYCK,
W. A. MARTIN,
Room 1, Vansyckle Bldg., next to P.O., Hollywood.

FOR SALE—NEW 7-ROOM HOUSE IN HOLlywood, near Prospect ave.; lot 50x180, with full-bearing lemon trees, loaded with fruit now; place is cheap at $3500; can sell for $4000; a sure enough bargain; look this over. McGARVIN & BRONSON CO., 308 H. W. Hellman Bldg. Either 'Phone 1533.

ALHAMBRA.

FOR SALE—
BIG SNAP THIS WEEK ONLY.
Party going East, must sell. Wants cash for nice 5-room cottage, with bath, large attic, 16x24, ceiled. Lot 50x150, east front, 1 lemon and 8 full-bearing orange trees, on improved street, gas and electricity, chicken corral and eucalyptus trees enough for all fuel necessary.
Better see this if you want a nice home, close to Los Angeles, with all city conveniences.
ALHAMBRA REALTY COMPANY,
8 E. Main st., Alhambra.
Los Angeles office,
223 Mercantile Place. 29

FOR SALE—SMALL ACREAGE FOR SUBurban homes, "Hubbard Ranch Tract," near Masonic Home and car line, in East San Gabriel. 2½ acres or more; fine soil and water piped to each lot. Land is sandy loam (no adobe); fine for strawberries or small fruit or orchards. Let us show you this fine property.
BUTTERBAUGH REALTY CO.,
First and Main, Alhambra.
City office, 327 Grosse Bldg., 6th and Spring, L. A.
Phone Main 541. Home F5381. 29

FOR SALE — GENUINE SNAP IN CENter of Alhambra; half acre with 6-room cottage, barn, orange trees, street work done; cannot be beat for country home and investment.
WESTERVELT, 222 Merchants' Trust Bldg.
A5333, Main 5790. 28

SAN GABRIEL.

FOR SALE—
2-acre strawberry ranch, all in A-1 condition, small house, barn, abundance of water, only
$2000, $1000 CASH.
NO TRADE.
1 acre planted to berries, 3-room house, $1000.
5 acres good land with water, $1500, $375 cash.
2½ acres beautiful building site, only
$1400, TERMS.
SAN GABRIEL REALTY CO., office opposite old mission, San Gabriel, Cal. 29

FOR SALE — 3 ACRES CHOICE BERRY, fruit and garden land, with water, near car line, $1765, ¼ cash. HOME REALTY CO., Alhambra.

FOR SALE — EAST SAN GABRIEL, ONE acre home sites and small ranches. H. C. MOORE. Office Opposite Masonic Home. 30

SOUTH PASADENA.

FOR SALE—
DOS ROBLES PARK.
A beautiful and exclusive
BUNGALOW TRACT.
Among the OAKS and ORANGE trees. DOS ROBLES STATION right at the tract. First stop east of ONEONTA.
LOTS
$500 AND UP
—65x110—
$100 down and $20 per month.
Electricity, gas, telephone and water; cement sidewalks, gutters and streets oiled.
7-CENT CAR FARE
Monrovia, Wentworth and Sierra Madre cars.
RALPH M. WATSON,
601 Grant Bldg. Home A6667, Broadway 4573. 30

PASADENA.

FOR SALE—DESIRABLE
RESIDENCE LOT, PASADENA.
Buena Vista st. and Raymond Hotel, about 170x288 feet; high-class residence neighborhood; some of the finest houses in same block. Address OWNER, box 767, Chicago.

GLENDALE.

FOR SALE — MODERN BRAND NEW 7-room 2-story house, never occupied, beautiful home, can be had at a bargain; owner must sell quick. A. K. CRAWFORD, 207 S. Broadway, room 202.

FOR SALE—
Suburban Property.

EAGLE ROCK.

FOR SALE—SPECIAL FOR THIS WEEK choice centrally located residence lots, first class street improvements, $175. See J. A. GATES, 517 Merchants' Trust Bldg., and be shown the property. Tel. Main 846, East 2305, Main 3462.

FOR SALE—
Lemon and Orange Groves.

FOR SALE—I HAVE THE BEST ONLY.
COVINA, CAL.
10 acres Valencias and navels, $10,000.
10 acres lemons and navels, $10,000.
20 acres Valencias and navels, $26,000.
20 acres Valencias, navels and lemons, $16,000.
20 acres lemons and navels, $12,000.
17 acres Valencias, navels and alfalfa, $16,000.
30 acres Valencias and navels, $45,000.
40 acres Valencias and navels, $50,000.
200 acres Valencias and navels, $100,000.
Any of the above will net 20 per cent. on price.
H. GUY HAGERTY,
Third and Hill sts. 304 Fay Bldg. 28

FOR SALE—PART LEMONS, PART ORANGES, AT CORONA, (SOUTH RIVERSIDE.)
$3700—5 acres, half lemons, half Navels and Sweets, trees 9 years old; $1000 crop this year.
$10,000—9 acres, 4 in lemons, 5 in Navels, extra fine condition; $3000 crop this year; one of the best groves in Corona.
$10,500—15 acres, 5 in lemons, 5 in Navels, 5 in Sweets, all in bearing; owner lives East and is anxious to sell; only $700 an acre.
L. M. PRATT & CO., 608 Laughlin Bldg. "Headquarters for Orange Groves." 27

FOR SALE — AT COVINA, WHERE ELECtric cars will be running from Los Angeles next week, we have a large list of orange groves for sale, some of which are decided bargains. Drop in to see us if interested. L. M. PRATT & CO., 608 Laughlin Bldg. "Headquarters for Orange Groves." 27

FOR SALE—
Beach Property.

FOR SALE—
BEACH PROPERTY AT
NORTH MANHATTAN BEACH.
1700 FEET OF SANDY OCEAN FRONTAGE, WITH DEPTH OF 2300 FEET, WITH ELECTRIC RAILROAD; ONE-HALF HOUR SERVICE THROUGH TRACT; ALSO SANTA FE DEPOT ON TRACT. MAKES ABOUT 1000 LOTS. 900-FT. WHARF, 1700 FEET ELECTRIC LIGHTS, FIVE COTTAGES, PLENTY OF WATER. PRICE $175,000.
TERMS, 1-3 CASH, 1-3 IN 1, 2, 3, 4 YEARS, INTEREST 6 PER CENT.
GEO. H. PECK & CO.,
202 LANKERSHIM BLK.,
LOS ANGELES.

FOR SALE—OR RENT—OCEAN PARK, 51 Sunset ave., beautiful house, stone and brick, 8 or 10 rooms, well furnished, furnace, cistern; just vacated. See OWNER, 677 Westlake ave., L. A. 28

FOR SALE — VENICE DEL REY VILLA lot, 30x135; cement curb, water piped on front of lot; a bargain. Phone BROADWAY 2713. 30

FOR SALE — 157 ACRES OR LESS, AT Salt Air Beach, Salt Lake City, Utah. See OWNER, 1019½ W. First st. 30

FOR SALE—LARGE CORNER, BAY FRONT lot at Sunset Beach, $250. Owner, HOME A6029.

NAPLES.

FOR SALE—WE HAVE 2 OR 3 OF THE choicest business and residence lots in the original Naples, that we will sell at least $50 below the market value.
Also choice lots in Boyle Heights, we would consider an exchange for some or all of above, at cash values. R. E. MUNCY & CO., 466 Mason Bldg., corner 4th and Broadway. Home F9237, Main 610.

NEWPORT BEACH.

FOR SALE—$300; LOTS NEXT TO BALBOA, opposite Port Orange, choicest part of bay; double your money on these.
HOLT & MUNTON,
227 Mercantile Place.

LONG BEACH.

FOR SALE—LONG BEACH; MODERN 6 room cottage, bath, etc., furnished, on ocean front; price $3000, terms. DR. J. E. WHEAT, owner, San Fernando, Cal. 30

VENICE OF AMERICA.

FOR SALE—OR RENT; CHOICE BEACH property. LEWIS E. BRADT, 30 Windward ave., Venice.

FOR EXCHANGE—
Real Estate.

FOR EXCHANGE—I OWN A 4-ROOM COTtage, also 9-room residence, will exchange either for store, rooming-house or acreage. KENYON, Owner, 507 Lorena st., Boyle Heights. Home phone 41295.

FOR EXCHANGE—OR SALE—
Home on E. Adams st., $60, balance about $5 per month, including interest; lot 50x150; 2 California houses, street improvements finished. See OWNER, 727 E. 10th st. 27

FOR EXCHANGE—COTTAGE, WILL TAKE piano, jewelry, furniture, horse and rig or small store as first payment, balance easy installments, like rent. KENYON, Owner. Home phone 41295.

FOR EXCHANGE OR SALE — FINE LA Grande beach lot near new pier and pavilion; ½ block from water; want cheap runabout, typewriter or diamonds. A3825, BROADWAY 1339. 27

FOR EXCHANGE—CALIFORNIA COTTAGE 3 rooms, bath and toilet, sewer connections on lot, 50x140 feet to an alley; want acreage in vicinity of Modesto. Address M, box 170, TIMES OFFICE. 28

FOR EXCHANGE—LISTED GOLDFIELD mining stocks to exchange for good real estate, Los Angeles or country; must be on cash basis. SLACK-VAUGHAN LAND CO., 312 S. Broadway. 30

FOR EXCHANGE—3 CLEAR LOTS IN HOLlywood, $3500, 2 blocks north of Paul de Longpre's residence; will exchange for clear rooming-house or what have you? JANTZEN, 228½ S. Spring. 27

FOR EXCHANGE—CALL AND SEE OUR large list of exchanges, business, residence, beach, country and eastern; we have just what you want. O. A. VICKREY & CO., 208 S. Hill st. 29

FOR EXCHANGE — 9-ROOM MODERN residence and vacant in Chicago; also vacant in Oklahoma City, for property here or San Francisco. Address N, box 113, TIMES OFFICE. 28

FOR EXCHANGE—HIGHLAND PARK COTtage, $1600; 4 rooms, bath, toilet, etc., large lot, near car; mortgage $500; want lot or small paying business for equity. 303 FAY BLDG. 27

FOR EXCHANGE WHAT HAVE YOU IN ranch property to trade for Los Angeles city or Eastern property? WHIPPLE'S RANCH AGENCY, 406 Los Angeles Trust Bldg.

FOR EXCHANGE—WANT COTTAGE IN Los Angeles in exchange for 7-room house and large lot in Pasadena, 14 kinds fruit; $1200 equity. SYKES-BROADWAY CO., Pasadena. 27

FOR EXCHANGE—WE GIVE ATTENTION to real estate exchanges, and can handle your city or country property to advantage. DENNIS-TAYLOR CO., 226-28 Byrne Bldg.

FOR EXCHANGE—TWO 6-ROOM MODERN cottages, lots 40x150 each, street work done, clear, close in; exchange for acreage in Imperial Valley. OWNER, 726 S. Spring. 27

FOR EXCHANGE — GOOD WATER PLANT, $7000, S.W.; pays 12 per cent. monthly; we are in real estate business and want lots, not water. BURKE BROS., 458 S. Spring. 3

FOR EXCHANGE—2 FINELY FURNISHED rooming-houses, 2 grocery stores and $3000 restaurant, for Los Angeles real estate. See PHOENIX, 202 Grant Bldg. 30

FOR EXCHANGE—20 ACRES, CLEAR, ORange land, near Redlands, $2000, for clear rooming-house, or what have you? JANTZEN, 228½ S. Spring. 27

FOR SALE — BOXES FOR SHIPPING PURposes, kindling wood, by the load. BROADWAY BOX CO., 746 S. Broadway. Phones F2965, Main 4246. 27

FOR EXCHANGE — ELEGANT 5-ROOM bungalow and large lot, Hollywood way; will take lot as part payment. 319 BYRNE BLDG. Main 2904. A7665. 28

FOR EXCHANGE—60-ROOM APARTMENT-house, $3000; also 36-room lodging-house, $2000; modern 45 rooms, $4500. What have you? 303 FAY BLDG. 27

FOR EXCHANGE — 3 FINE LOTS, EAST Pasadena, want trade for cottage, here in city. MARSH & McCALL, 122 S. Broadway. Main 2120. 27

FOR EXCHANGE — 10-ROOM HOUSE, clear, best location, cheap rent, long lease, $2500, for what have you? JANTZEN, 228½ S. Spring. 27

FOR EXCHANGE — UNENCUMBERED beach lots for Los Angeles improved property. Address L, box 40, TIMES OFFICE. 28

FOR EXCHANGE—$2000 EQUITY IN NEW modern, 7-room house; want rooming-house or small ranch. Phone OWNER, A9216. 28

FOR EXCHANGE—$3500 EQUITY IN TWO nice cottages, for eastern land, or what have you? BARTLETT, 424 Byrne Bldg. 27

FOR EXCHANGE—LEAHY & SON WILL exchange your property; large list; both city and country. 214-216 Severance Bldg.

FOR EXCHANGE—
Real Estate.

FOR EXCHANGE—
2 clear lots at Watts near depot, $500, for equity in cottage.
240-acre improved ranch near Redlands, $10,000, clear, want city income.
15-room flat, southwest, corner lot, rent $160 per month, $12,000, mortgage $3500; want residence or orange grove.
3-acre alfalfa and chicken ranch, 12 miles from city, 5-room house, barn, pumping plant, $3000, mortgage $300; want cottage.
147-acre Iowa farm near good county seat town, $65 per acre, clear; want residence here or at one of the larger beach towns.
New 8-room house and a 16-room rooming-house on separate lots, $8000, mortgage $2500; want residence or close in acreage.
133-acre improved farm near Wadena, Minn., $35 per acre, clear; want house or lots here and will assume.
10 acres at Imperial adjoining townsite, in alfalfa, plenty water, $1750, for equity in cottage or lots here.
Only grocery in small town, store building, 6-room modern cottage, barn, 1½ acres bearing oranges, plenty water, $4000; for the real estate and stock at invoice; want city, ranch or vacant land.
G. E. DELAVAN, 427 Bryson Bldg. A1538. 27

FOR EXCHANGE—OR SALE—
$25,000—LARGE BUSINESS CORNER, INDUSTRIAL DISTRICT, CLOSE IN, 100x150—UNIMPROVED.
Splendid property; fine location; growing in value; want half exchange, balance cash and terms.
Might consider good Eastern or Northern income; look this up at once if you wish to secure gilt-edge proposition, Los Angeles real estate.

$16,000—40 lots, 50x150 to alleys.
Neatest subdivision tract on Inter-Urban line. (NO COUNTRY PROPOSITION, but GOOD, CLEAN SUBDIVISION in PROSPEROUS SUBURBAN TOWN, midway to beach.)
Building restrictions; high-class improvements; streets graded, sidewalked and curbed; trees planted; water piped to each lot; worth singly $500 to $800; exchange as a WHOLE for income city property. SAME VALUE. GOOD MONEY TO BE MADE ON THIS. SEE US FOR EXCHANGES.
WILBER & HARRISON,
Main 8513. 408 Grosse Bldg. F8513. 27

FOR EXCHANGE—
A fine business corner on W. Ninth st., ripe for stores and apartments; size 130x160 feet to alley; price $32,500.

Two choice lots, size 60x142 feet each, on Elden ave., near 10th st., valued at $6000. This is in the Westlake district and choice.

Modern flat building on S. Flower st., rented for $90 per month; valued at $12,500.

Beautiful 10-room modern residence on Menlo ave., just off Adams st., valued at $10,000.

Extra fine foothill ranch near Rivera station, comprising 13 acres, planted to choice fruit trees; beautiful place and nice house, valued at $10,000.

What have you to offer? Will take either city or country property, but will not assume.
A. T. JERGINS & CO., suite 400, H. W. Hellman Bldg., Fourth and Spring sts. 29

FOR EXCHANGE—
122 acres, clear, improved Minnesota farm, valued $3325; want 5 or 6-room cottage or vacant lots.

9-room modern house, close in, southwest, lot 42x176; price $7500; want 5 or 6-room cottage or good vacant lot.

15-acre orange ranch for 7 or 8-room house or flat.

Stock in Los Angeles Mfg. Co. for cottage or vacant lots.

Cash for 5 or 6-room cottage, valued about $4000, southwest or south.

Interest in mining claims, Nye county, Nevada, for vacant lots.
EVERETT CO.,
202 Mason Bldg., corner 4th st.
Phone Main 6792 or F5042. 29

FOR EXCHANGE — OR SALE, 5½-ACRE poultry farm, about 20 miles south of Los Angeles. Listen to the description, 6-room house, windmill and tank, 2 barns, all good, pumping plant, 12-H.P., which yields about 80 miner's inches of water; a number of chicken houses and place all fenced; the place is all stocked as follows: One horse, 4 cows, wagon, cart and spring wagon, about 2000 chickens, 2 incubators and brooder house, all farm tools and implements, with monthly income of about $300; this is a place worth having and you should investigate; price $6000, clear, cash or trade. If you have good city property to offer, let us hear from you; don't be bashful, but hurry as such good things do not wait long. Call or address G. B. HEMPHILL, 432 I. W. Hellman Bldg., 4th and Main sts. A7820, phone.

FOR EXCHANGE—LOTS.
A large lot in Morgan Ave. tract, Hollywood, price $2000, encumbrance $700; another lot in Vermont Square, price $1000, encumbrance $300; will exchange as first payment on a house worth around $4000 or $4500.
LUNDEEN & BOWEN,
702 S. Spring st.
Phones F7443, Main 4846. 27

FOR EXCHANGE—
$5000—Orange grove, Oroville, for Los Angeles.
$12,000—Orange grove, good income, for Los Angeles.
$15,000—Orange grove, Highlands, for Los Angeles.
$3300—6-room cottage, southeast; want lot part pay.
$1700—Mortgage on Washington ranch, part on Los Angeles.
$2200—Rooming-house for lots, cottage or ranch.
Poultry ranches, all prices; easy terms.
F. E. DODGE, 426 Mason Bldg., 4th and Broadway. 27

FOR EXCHANGE—ACREAGE.
We have 160 acres of good level land at Lancaster, will exchange for a house in the city or for the equity in a house, as the party owning this property is not capable of looking after it, we can give you a very good trade on same.
LUNDEEN & BOWEN,
702 S. Spring st.
Phones F7443, Main 4846. 27

FOR SALE—LAST DAY AT PRICE.
My beautiful home and orange grove, equity $7500; mortgage $4000; this property must be sold in above stated time before going East; old age, sickness, troubles makes this low figure; property consists of about 17 acres set solid to Navels, 9-year-old trees; some small fruit; 150 yards from junction S.P.R.R. and new Covina electric line, which will run cars July 4, or before; 10-room house, furnace heat, hot and cold water; bath; 2-story barn; water piped to same, and everything necessary for a place of this kind. Owner, Occidental Hotel, 428 S. Hill st. H. A. GRASS, 9 to 11 a.m. only. 27

FOR EXCHANGE—
One or more good building lots in Venice and the Wilshire district, valued from $1600 to $2500, to exchange for 9 or 10-room residence in the Westlake or Wilshire district. Will pay cash difference.
ROBERT MITCHELL CO.,
509-516 Collins Bldg., 313 W. Third st. 27

FOR EXCHANGE—LOTS.
Three lots in the Eckenberger Syndicate tract at Santa Monica, worth $1500; will exchange for a home worth up to $3000 or $4000.
LUNDEEN & BOWEN,
702 S. Spring st.
Phones F7443, Main 4846. 27

FOR EXCHANGE OR SALE—
Business corner at PLAYA DEL REY, $3250; double front lot at VENICE, $2500; fine large corner in SILVER STRAND at VENICE, $2000; and 2 fine lots at MANHATTAN, $500 each. Will sell any on easy terms or trade for city or country property. Address N, box 52, TIMES OFFICE. 27

FOR EXCHANGE—
What will you trade for some equities in good big lots at Springdale, (on Long Beach car line;) lots 30x232, (almost half an acre;) a man can make a good living raising poultry or garden truck on one of these lots; some are doing so now; cash price $700; my equities are about half this value, balance paid at $10 per month; want outside unimproved land or good inside lots; will assume on lots. H. ZENAS, Tillotson, 434 Chamber of Commerce.

FOR EXCHANGE—PICO HEIGHTS CORner, value $6000, mortgage of $1300; handsome new modern 2-story house of 7 living-rooms, with reception hall, bath, pantry, 2 toilets, 4 porches and basement, cement steps and walks, will set lawn, shrubbery, flowers and trees; want improved country property of 20 acres or more, close to Los Angeles; give description of what you have to owner. Address N, box 36, TIMES OFFICE.

FOR EXCHANGE—A FINE INCOME-BEARing property; a townsite and hot springs resort, with 70 acres of fine level land, plenty of artesian water; fine improvements and fully furnished hotel, store and cottages, and water system; within one hour and thirty minutes of Los Angeles, near electric car line, and near Newport Beach. Also in the new oil field. All clear of incumbrance. Address A. B. STEELE, 309 W. S. Collins Bldg.

FOR EXCHANGE—
Real Estate.

FOR EXCHANGE—LOTS.
Two lots on Fairview ave. near Moneta, price $1300, encumbrance $650; another lot in Miles Addition, Huntington Park, price $900, encumbrance $160; will exchange for 2 or 3 acres on car line near the city, would prefer toward Tropico, will pay balance cash.
LUNDEEN & BOWEN,
702 S. Spring st.
Phones F7443, Main 4846. 27

FOR EXCHANGE—
15-acre full-bearing walnuts, 1½ miles from railroad station; finest walnut section in the State; plenty water; 4-room house, barn, corral, tools, eucalyptus for fuel, etc.; only $900 per acre. Want 5 or 6-room house, Hollywood section, $4000.
HOLLYWOOD CO-OPERATIVE REALTY CO., 110 Cahuenga. Hollywood Home 277, Sunset 941. 27

FOR EXCHANGE — WANT CHICAGO property, clear income preferred, for lots within one block of Avenue 64; 5c car line; improvements, streets graded, cement sidewalk and curbs and water all paid for; have 39 lots; will exchange all, or part, in submitting property give street and number and actual cash value. LOUIS HENRY, owner, Chicago Opera-house Blk., Chicago, Ill. 30

FOR EXCHANGE—WE HAVE A FINE 11-room home in S.W. section of city on lot 75x155. The house is very modern and up-to-date; price $14,000. Owner wishes to exchange same for a ranch not over $10,000, as there is a mortgage of $4000 on his property. For full particulars see MR. PHILLIPS, with GOLDEN STATE REALTY CO., 610 S. Spring st. 27

FOR EXCHANGE—$350 LOT FOR PIANO.
$1000—Dandy auto for lot or cottage.
$1700—2 lots for a cottage, balance terms; will pay some cash.
$3000—$1500 loan, new 7-room house; lot 45x130; want rooming-house.
ARTHUR CARDWELL & CO.,
A3464, Main 4170. 307 Grant Bldg. 27

FOR EXCHANGE — NEAR THE PALMS and Short Line Electric Ry., 60 acres, among improvements, ready for subdivision, or excellent for beans, grain, walnuts or vegetables; want Los Angeles city property; income preferred.
Main 1872. FRANK A. KELLY,
Home A3772. 115 Coulter Bldg. 27

FOR EXCHANGE—OR SALE, 2 LOTS, ALso house and lot of 5 rooms, modern, lot 50x150 to alley, at Tropico, which is close to Los Angeles, with good trolley service; price of both properties $3600, clear; want ranch east of Los Angeles. G. B. HEMPHILL, 432 I. W. Hellman Bldg., 4th and Main. A7820, phone.

FOR EXCHANGE—WANTED, TO EXchange a piece of property on Santa Fe ave. near Sixth st., 40x140 feet; will exchange for small cottage not too far out, and pay small cash difference.
Main 852. E. B. VAN HORNE & CO.,
A9185. Nos. 508-509 Grant Bldg.

FOR EXCHANGE—BY OWNER.
$3300 equity—30 acres land Ontario.
$850 equity—Lot Boyle Heights.
$1000—2 lots Pasadena Short line, clear.
$3000—Redondo Beach lot, clear.
F. F. SCHRIVER,
28 632 Pacific Electric Bldg.

FOR EXCHANGE — FINE LOT PICO Heights way, building restrictions $3500, price $1500, clear; want rooming-house, not over $2000; also business lot on Temple st.; price $2000; want small rooming-house. AMBROSE L. HAMELL CO., 526-527 Douglas Bldg. Phones Home 4691, Main 2567. 27

FOR EXCHANGE — 9-ROOM HOUSE, PASadena, close in; all street work done, curbed and guttered, cement walks, porcelain bath, electric lights, gas, toilet, one block 2 car lines; owner wants stock groceries or general merchandise. R. A. JOHNSON, 415 N. Pasadena ave., Pasadena. Sunset 7369. 28

FOR EXCHANGE — MODERN 9-ROOM house in Palm Place, east front, 5 bedrooms, oak floors, and beamed ceilings, $12,000, mortgage $4500; will take a high-class residence lot or one suitable for apartments, $4000 to $5000. F. A. RUDROW, 300 Grant Bldg. A8782, Main 3339. 29

FOR EXCHANGE — 5-ROOM COTTAGE, modern, south part of city, bath, electric lights; want country property for this, price $2200, bring in your country properties and get the exchange you so much desire. G. B. HEMPHILL, 432 I. W. Hellman Bldg., 4th and Main sts. A7820.

FOR EXCHANGE—IF YOU WANT TO make a quick exchange of your property, no matter where located, you should see "Mr. Neher, 'That's his business.'" With U. L. DIKE INVESTMENT CO., 422-423-424 Grosse Bldg., Sixth and Spring. F1580; Main 3235. 30

FOR EXCHANGE—WE ARE HEADQUARters for bargains and exchanges, ranches for cottages; cottages for lots; we have several ranches from $2500 to $10,000 to exchange for city property.
W. J. RODGERS & SON, 233-35 Stimson Bldg. 27

FOR EXCHANGE — 6-ROOM BUNGALOW, W. 31st st., hardwood floors, handsome electric fixtures, entrance hall, etc., lot fenced, lawn, flowers and outbuildings, want Highland Park or Garvanza. Address N, box 90, TIMES OFFICE. 27

FOR EXCHANGE—WANTED 5 OR 6-ROOM cottage at Santa Monica or Los Angeles for 1 1-4-acre lot with street work done and stock in best mining proposition in State. WESTERVELT, 222 Merchants Trust Bldg. A5333, Main 5790. 28

FOR EXCHANGE—HAVE FINE CORNER on Pico, large corner on Washington, fine, very close in; hotel site; new modern 7-room house, heights southwest. What have you? Principals only. Address N, box 70, TIMES OFFICE. 27

FOR EXCHANGE — WILL EXCHANGE stock in good mine for improved income property; will give satisfactory reasons why this exchange will benefit both parties. Address Room 430, ANGELUS HOTEL, Los Angeles, Cal. 30

FOR EXCHANGE—I AM OFFERING 120 acres finest beet land, Tulare county, right on railroad and only one-half mile from depot, $3000; want house in city, not over $5000. SHUTES, 234 S. Broadway. 'Phone A6851. 28

FOR EXCHANGE—3 FINE SEARCHLIGHT lots, some cash and will assume some for a paying rooming-house. H. S. BEAVER, 208 Delta Bldg., 426 S. Spring st. 'Phone F5927. 27

FOR EXCHANGE—$1000 EQUITY IN TWO cottages, renting at $30 per month; want auto; must be worth the money.
F2297. CLENDENON BROS.,
Main 3653. 215 Mercantile Place. 27

FOR EXCHANGE—
I make a specialty of exchanging real estate, particularly California for eastern.
Member L. A. C. W. CONWAY,
Realty Board. 304-5 Bradbury Bldg.

FOR EXCHANGE—UNENCUMBERED LOTS and houses in Hermosa and Manhattan Beaches and Carnation Villa tract for Los Angeles property. ORRIN RICE, 409 Grosse Bldg., corner 6th and Spring. Home A9616.

FOR EXCHANGE—4 FINE LEVEL LARGE lots and some good mining stock for a ranch, Tulare county or Coachella Valley; will consider a relinquishment. H. S. BEAVER, 208 Delta Bldg., 426 S. Spring. 'Phone F5927. 27

FOR EXCHANGE—OR SALE, 125 SHARES of No. 4 Imperial water stock; want cash or improved real estate, in or near Los Angeles. See DAYTON, room 317 Mason Opera-house, 127 S. Broadway. Phone A1151. 27

FOR EXCHANGE—REAL ESTATE IS GOOD but 10 shares for $10 in the Pacific Coast Laundry, paying 10 per cent. monthly dividends, is better. GILBERT, 319 Pacific Electric Bldg. Home A6392, Main 4761. 29

FOR EXCHANGE — EQUITY OF $2700 IN 6 choice building lots worth $5500, near Oneonta, or can clear; what have you in clear property to offer. J. C. PAGE & CO., 440 Citizens' National Bank Bldg. 27

FOR EXCHANGE—12-ACRE RANCH, NINE-room house, barn, plenty water, alfalfa, almonds, apples, chicken corral; want 9-room house in city, value $6000. GARDNER & LANGLEY, 325 W. 4th st. 27

FOR EXCHANGE—BEN WHITE WILL EXchange your property. 204 BRYSON BLDG., 2nd and Spring. Member L.A.R.B.

FOR EXCHANGE — SEVERAL CLEAR ranches for mortgaged city property. ROOM 15, 206½ S. Broadway. 27

FOR EXCHANGE—QUICK TRADES. LIST with O. H. ANDERSON, 306 Bryson. A8022.

FOR SALE—
Miscellaneous.

FOR SALE OR RENT. INVALID ROLLING chairs, electric batteries and vibrators. PROFESSIONAL SUPPLY, 415 West Fifth. 6

FOR SALE — RUBBER-TIRED BUGGY, used 6 months; cost $150; will sell if taken at once for less than half. 628 S. HILL ST.

FOR SALE—2 BODY BRUSSELS RUGS, 1 9x12, green and 1 11½x16½, 2 toned, red and black, bargain. 1344 W. 22ND ST. 30

FOR SALE — REFRIGERATOR, OFFICE clock, cigar case, cash register, gas plate, 3-burner. 119 EAST THIRD ST. 28

FOR SALE — FINE MARBLE STATUE, cost one thousand dollars; sell cheap. SHIPLEY, 4611 Central ave. 29

FOR SALE — FIRST-CLASS TRUNKS clearing out at half price. 311 TEMPLE ST., near Broadway. 28

FOR SALE—FINE REFRIGERATOR, COST $25, good as new, cheap. SHIPLEY, 4611 Central ave. 29

FOR SALE—SAFES, FIRE AND BURGLAR proof, new and second-hand. ANDERSON, 212 N. Main.

FOR SALE—NEW BUFF AND BUFF TRANsit and level. Address N, box 35, TIMES OFFICE. 30

FOR SALE — ELEGANT SEALSKIN COAT, cost four hundred, for one hundred. Phone F5658. 27

FOR SALE — VERY FINE, $75 WASHBURN guitar; price $30. 147 N. MAIN ST. 27

FOR SALE—
Miscellaneous.

FOR SALE—WE HAVE OVER 200 SECOND-hand sewing machines and must sell; any reasonable offer accepted; in this lot are some fine New Home, Singer, Domestic and Wheeler & Wilsons; all must go this week to make room for a car of new Rotary Whites, the most highly-improved machine on the market. WHITE AND DOMESTIC OFFICE, 857 S. Broadway. Tel. Main 1666, F6762. 27

FOR SALE—SASH AND DOORS. WE HAVE 1000 cheap doors and windows which we wish to get rid of. Come see them. It will pay you. We also carry a large stock of best doors, windows and glass on the market. Let us figure your bill. It will pay you. NATIONAL LUMBER COMPANY, 21st & Alameda sts.

FOR SALE — ONE 12-FOOT SODA FOUNtain, L counter, marble base, marble top, brass foot rail, marble and metal back, 2-outlet, 24-syrup, in first-class condition. Also 1 Hecker carburetor and a full lot of supplies. A $2500 outfit for $1300, if taken at once. WALTER HEMPEL, 222 GERMAIN BLDG.

FOR SALE—300 DOORS, TO MAKE ROOM in our overcrowded warehouses, at lowest prices ever offered; panel doors, 90c; sash doors, $2.50; front doors, $3. BUILDERS' SUPPLY CO., 729 San Fernando st., 740 New High st. 29

FOR SALE—PIANOS.
WHY RENT A PIANO WHEN YOU CAN BUY an elegant square for $5 down and payments of $2 each for a few months? We have real bargains in square pianos. See them. GEORGE J. BIRKEL CO., 345-7 S. Spring st. 30

FOR SALE—PIANO; $85 WILL BUY MY INterest of $150 in a beautiful colonial mahogany piano; I make this sacrifice rather than lose all; must hear from prospective buyer at once. Call or address 2103 HARVARD BLVD.

FOR SALE — ON EASY PAYMENTS, BAR fixtures, new and second-hand billiard and pool tables, and bowling supplies. We lead in cheap prices. THE BRUNSWICK-BALKE-COLLENDER CO., 331 E. 3rd st., L.A., Cal.

FOR SALE—FINEST MINERAL CABINET on Coast, nearly 800 catalogued and labeled specimens; owner wants cash badly and will sell cheap. ROBERT MITCHELL CO., 509-16 Collins Bldg., 313 W. 3rd st. 27

FOR SALE—LUMBER, SASH, DOORS, Mill work, Lime, Cement, Lath and fine line of Builders' Hardware at cost to close it out. Try us once. NATIONAL LUMBER COMPANY, 21st & Alameda.

FOR SALE—LARGE STOCK OF NEW AND second-hand pipe; also hose, faucets, valves, etc. You will do business at our prices. BUILDERS' SUPPLY CO., 729 San Fernando st., 2643 Andrew st.

FOR SALE—LUMBER LUMBER LUMBER. All kinds, 10,000,000 feet we are trying to unload at cost. Let us figure your bill. It will pay you. NATIONAL LUMBER COMPANY, 21st and Alameda sts.

FOR SALE—SMALL LAUNCH, 4-H.P. ENgine, bargain, 2 rowboats, also cheap, at San Pedro, will trade for city lots, rifle, revolver or trunk. South 1973. B. FLORETT, 527 E. 21st. 27

FOR SALE—2 TICKETS TO CHICAGO, VIA Portland, 1 lady's and 1 gentleman's, good stop-over privileges, limit August 30; description medium. Address N, box 29, TIMES OFFICE. 28

FOR SALE—LIME AND CEMENT. TWO cars of the best fresh lime on the market. Do you want some? See us for prices. NATIONAL LUMBER COMPANY, 21st & Alameda sts.

FOR SALE—SINGER SHADE, ZIG ZAG stitch, tailor, automatic and family machines. Parts, supplies for all makes. C. A. CONNAN & CO., Wholesale House, 213 E. Fourth. 2

FOR SALE—BUY 10 SHARES FOR $10 IN the Pacific Coast Laundry, paying 10 per cent. monthly dividends. GILBERT, 319 Pacific Electric Bldg. Home A6392, Main 4761. 29

FOR SALE—MILLWORK, ALL KINDS AT lowest prices for good work. Let us figure your bill. It will pay you. NATIONAL LUMBER COMPANY, 21st and Alameda sts.

FOR SALE—22 VOLUMES, SECOND EDItion American and English Encyclopedia of Law; no marks; good as new. Address L, box 124, TIMES OFFICE. 27

FOR SALE—MARK'S ADJUSTABLE REclining chair, cost $90, having no further use for it will sell for $20, can be seen at 1143 S. FLOWER ST. 27

FOR SALE—ONE OF THE BEST LOCATED lots in "Hollywood Cemetery," at a cut-rate price; size 18x20. Address L, box 31, TIMES OFFICE.

FOR SALE—FIRST CLASS TICKET TO ST. Louis, for young man, northern route, stop-overs, limit July 31. Call Wilson, Hotel Ogden, 343 S. Olive st. 27

FOR SALE—OR EXCHANGE, LARGE FINE moose head, 2 black bear heads and skins, 2 deer heads, mounted, for automobile or lot. Phone B5979. 30

FOR SALE—UPHOLSTERER OR FINISHer; fine opportunity to take well-paying shop for little money. Call and see me, 1843 FIGUEROA ST. 27

FOR SALE—ONE BRASS CENTER TABLE, first-class seal skin cape, one Heywood mandolin, cheap. Phone Sunset TEMPLE 1137. 1

FOR SALE—FIREPROOF SAFE; A BARgain. Call at 403 E. SECOND ST.

FOR SALE—
Furniture.

FOR SALE — SPECIAL SALE OF NEW extra good garden hose.
Refrigerators, all sizes and styles, slightly used.
$1000 worth new iron beds, at cost.
$75 golden oak bedroom suite, $35.
$25 Copper grate with gas logs, $15.
$65 new Majestic range, $45.
$60 Acorn steel range, $30.
$45 Ohio steel range, $30.
We will connect water back free.
Good gas ranges, $5 and $10 up.
Small wood and coal stoves, $5 to $20.
Good iron bed, mattress and spring, $8.
Oak dressers, $7.50; new comb. dressers, $7.
Good commodes, $1.50 to $2.
Good chairs, 25c, 50c and 75c.
Bed spreads, 25c; sheets, 25c.
Good comforters, 50c; feather pillows, 50c.
Good mattresses, $1 to $5; springs, $1 to $5.
Both Phones.
SKEELS BROS., 907 S. Main st. 29

FOR SALE—FURNITURE AND CARPETS.
CLOSING OUT ALL LINES!
20 per cent. discount on entire stock. Greatest sacrifice of furniture and carpets ever known. All goods sold at actual cost. No reserve. Buy now.
80c chairs, less 20 per cent. 64c
$1.75 rockers, less 20 per cent. $1.40
$1.10 parlor stands, less 20 per cent. 88c
$2.50 iron beds, less 20 per cent. $2
$4.90 9x12 rugs, less 20 per cent. $3.92
$2 hot plate less 20 per cent. $1.60
$4.00 dinner set, less 20 per cent. $3.20
$7.50 Morris chair, less 20 per cent. $6
$8.50-oak extension table, less 20 per cent. $6.80
$8.50 refrigerator, less 20 per cent. $6.80
$14 oak dressers, less 20 per cent. $11.20
$15 roll-top desk, less 20 per cent. $12
$16.50 parlor suit, less 20 per cent. $13.20
29 J. M. OVERELL, 700 S. Main.

FOR SALE—
DESKS. OFFICE FURNITURE. DESKS.
A side line with us, but we have the best stock in the city of extra good strictly second-hand office desks, chairs, rugs, tables, sectional bookcases, etc. Rent office outfits complete. Buy, sell and exchange.
SKEELS BROS., 907 S. Main.

DESKS FOR LESS.
DESKS FOR LESS.
Office furniture is our specialty; don't buy before seeing our stock. L. A. DESK EXCHANGE, 106 N. Broadway, opposite The Times.

FOR SALE—CHEAP, RECEIVED IN TRADE, have no use for them, a bed, dresser and commode, chairs, rockers, tables. ARCADE SEWING MACHINE CO., 514 W. Sixth st. 29

FOR SALE — ROLL-TOP DESK, FLAT-top desk, office chairs, table, etc., cheap. FRANK A. KELLY, 115 Coulter Bldg. Main 1872. Home A3772. 27

FOR SALE — FURNITURE, FURNITURE, new stock, lowest cash prices. WHITE & AUCHMOODY, 119 and 121 E. Sixth st.

FOR SALE—MATTRESSES AND COUCHES. Our own make; bargains in wardrobe-couches; also iron beds. 709 W. SEVENTH ST.

FOR SALE — LARGE ASSORTMENT OF new and second-hand goods; lowest prices. JAMES COLGAN & CO., 713-715 S. Spring st.

FOR SALE — FURNITURE AND LEASE of transient house at 331 New High street. Call 125 TEMPLE ST. Home 6312. 3

FOR SALE—ROLL TOP DESK, 42 INCHES wide with revolving chair, make offer, will sell cheap. 438 BRYSON BLDG. 27

FOR SALE — COMPLETE OFFICE FURNIture, almost new, cheap. Call 10 to 12. 654 PACIFIC ELECTRIC BLDG. 27

FOR SALE — TWO IRON BEDS, THREE-quarter go-cart, table, dresser, sewing machine. 1562 WEST PICO ST. 29

FOR SALE—FURNITURE OF 6-ROOM FLAT cheap if taken this week, rent $25. 1057 S. OLIVE. 29

FOR SALE—GAS RANGES, FOLDING BEDS, rugs and furniture, cheap. 737 S. GRAND.

BUSINESS CHANCES—
Miscellaneous.

FOR SALE—WILL SACRIFICE ON ELEgant syndicate stock, large profit for buyer at $1050. Address N, box 37, TIMES OFFICE. 27

$500 SODA FOUNTAIN, COMPLETE WITH ice cream cabinet, $200. Apply SUN DRUG CO., Wholesale Dept., 324 S. L. A. st.

BUSINESS MEN, BE WISE. DON'T BUY new hat; have old remodeled like new, 50c up. Factory, 214 N. BROADWAY.

FUEL, FEED, EXPRESS YARD, STORAGE capacity, southwest. Owner 327 S. HILL. 29

BONNER WILL SELL OUT YOUR BUSIness for cash. BONNER, 311 S. Broadway.

Classified Liners.

BUSINESS CHANCES—
Miscellaneous.

LEAHY & SON—
Rooms 214 and 215 Severance Bldg., Sixth and Main Sts.

Cigar stand, $175, located on one of the principal streets of Los Angeles, rent only $30 per month, nice clean stock, neat fixtures, doing good business, long lease, a snap, act quick. LEAHY & SON.

One of the best barber shops and cigar stands in the city, doing a nice clean business, located on one of the best streets in city, with 5 years' lease, reasonable rent considering location, price for a short time only $2500. See LEAHY & SON.

Grocery store located about 20 miles from Los Angeles, doing a business of $125 per day, has 2 wagons and 2 horses, this place will invoice about $3000; this is a bona fide proposition. See LEAHY & SON.

Fine profitable business clearing $250 a month net; will sell for $1200; will take $800 cash, the balance will take monthly payments of $75 each month; this will appeal to an intelligent business man who wants to get something that's good. See LEAHY & SON.

Grocery and fruits, $500; one living-room, rent only $20 per month; doing fine business; this place never offered for sale before; we consider this a snap. LEAHY & SON.

Bakery, restaurant and ice cream, $3000; located in a beautiful town, about 10 miles from Los Angeles, doing a business of $8000 per month; good lease; cheap rent; $6000 will handle this fine proposition. LEAHY & SON.

Department store, located about 5 miles from the city; doing a nice little business, with a long lease; low rent; all cash trade; you will have to see this place to be convinced; sell at invoice about $1200. LEAHY.

18 lots, 25x130, located about 20 miles from Los Angeles on Santa Ana car line; $800 will handle these fine lots, or will exchange for small grocery; full particulars. LEAHY.

Blacksmith shop, one of the finest in the State, for sale or for rent; equipped with all modern appliances; business for April exceeded $600; located about 20 miles from Los Angeles in fine business town. LEAHY & SON.

Confectionery and ice cream; the finest equipped place in Los Angeles; located on Broadway, center of city; 2 years' lease; $3000 will buy this excellent proposition; lease and fixtures alone worth 3 times price asked.

LEAHY & SON, Sixth and Main.
Telephone F4621. Main 2805. 27

A SPLENDID OPPORTUNITY TO PURCHASE an 80 per cent. interest in a good paying proposition located in one of the most beautiful spots in all Southern California. The real estate, buildings and other live assets invoice much more than the price asked. The property can be made worth from $50,000 to $75,000, and to more than repay its purchase price in two years by personal and intelligent management. The best of reasons for selling at the low figure asked; price $10,000, with terms, perhaps. Talk directly to the owners at once; no agents. 318 and 319 PACIFIC ELECTRIC BLDG. 1

YOU DON'T NEED TO PUT UP A DOLLAR until you have finished, but I have a bond on 8 claims of silver-lead property with immense quantities of ore in sight, in an 18-foot tunnel; a block of ore could be taken out as large as a moving van; 10 men put to work now could be taking out a carload of ore a day within 30 days, making a net profit of $1000 a day; I need the money to make payments and will take in a few men on the ground floor; no time to give to promoters. Call room 14, 512 S. Broadway. FRANK EPTON. 27

YOU DON'T NEED TO PUT UP A DOLLAR until you have seen it, but I have a bond on 8 claims of silver-lead property with immense quantities of ore in sight, in an 18-foot tunnel; a block of ore could be taken out as large as a moving van; 10 men put to work now could be taking out a carload of ore a day within 30 days, making a net profit of $1000 a day; I need the money to make payments and will take in a few men on the ground floor; no time to give to promoters. Call room 14, 512 S. Broadway. FRANK EPTON. 27

OPENING IN MANUFACTURING ON ALAMEDA street, want gentleman there to take charge on fine monthly salary; also want business manager to take charge of the headquarter office, Chamber of Commerce building; you must invest in at least $2500 worth of stock. The money will be returned out of sale of refrigerators, cold storage plants, fruit cars, etc., which are frozen with chemicals; nothing on earth has bigger future. Bring references. See PHOENIX, 202 Grant Bldg. 28

WE WANT MEN IN ALL CALIFORNIA towns to handle our Imperial Self Heating Flat Irons; a new invention; beautifully made; nickel-plated; costs only 1-5 of a cent per hour to operate; always hot; all housewives, dressmakers, tailors and laundries buy on sight; far superior to charcoal, gas or electric irons; no attachments. Write, or call at once for particulars. THE IMPERIAL CO., 119½ S. Spring st., Los Angeles. 27

FOR SALE — ONE-HALF INTEREST IN established mail-order business, including a patent on article that's used by million people in U. S. This is rare opportunity for man to engage in an unusually pleasant business for few hundred dollars; owner will accept part cash, remainder can be paid from proceeds of business. If you are interested investigate this in person. 324 MASON BLDG. 27

WE HAVE THE BEST LOCATION FOR GROCERY STORE AND MEAT MARKET. Will build to suit on installments, store and residence. Easy terms. Monthly payments.
LOS ANGELES INVESTMENT CO.,
327 S. Hill St.
MAIN ... A5118.

I WISH TO MEET PARTY WITH $4000 TO $7000 to go with me north and help select and buy improved dairy and alfalfa ranch; not necessary for party to reside on ranch, as I will work and manage same, pay ½ expense and part of interest on cash invested; I am practical, up-to-date rancher, but lack sufficient funds at present time to do this alone. Address H. M., WHITTIER, Cal. 28

FOR SALE — $5000, SPLENDID INVESTMENT; pay now 8½ per cent. net; will double in value inside of one year; large double stores with 3 living-rooms to each store; building is on prominent corner lot; there is still room left for other improvements; near car lines and school; new territory; no competition; close in. See me at once. Apply F. GROM, corner 38th and Hooper car line.

WANTED — A PROSPEROUS MANUFACTURING concern wants responsible party to invest $6000 and take position; we have an established trade through California; business is increasing beyond our present working capital; we do not ask any bonus for the established trade; open to investigation. Address N, box 73, TIMES OFFICE. 27

WANTED—A RELIABLE MAN IN FINE paying established cash business, to take half interest, who can invest $250 with services, this business will pay you $125 per month, as your part, clean, agreeable work. Experience not required, as owner will teach you the business, I won't; a steady man. Call 523 S. GRAND AVE.

FOR SALE — 2 ROAD HOUSES, WITH liquor license, restaurant connection, long lease, doing good business; can stand investigation; not a better proposition for the price asked for; I have other business, cannot attend to either place. For further details, inquire of MR. MILLER, 602 S. Alvarado. E2025. 27

WOULD LIKE TO MEET RELIABLE party with $500 and services to handle exclusive State right to eastern territory for absolutely the best money maker on the market today; one acquainted with farming and dairying preferred; a fortune to right man. Address N, box 64, TIMES OFFICE. 27

GOING TO SELL IMMEDIATELY, BEST paying automobile business in Los Angeles; fine assortment of machines, low rent; large returns; reason, ill health; well established, will sell at invoice and small bonus, about $5000 required; only principals need apply. Address N, box 109, TIMES OFFICE. 27

FOR SALE — $1000 CASH, BALANCE ON time, new store building with modern flat above; income will net 12 per cent.; lot 40 feet on E. First st.; southwest corner Dakota st.; all improvements new. See owner, make offer; value $3500. 3080 E. FIRST ST. Will sacrifice. No agents. 30

WANTED—TO SELL A SPLENDID GENERAL store on Santa Fe main line, Arizona; stock, building and fixtures about $5000; paid net last year on capital invested, 100 per cent.; business now better than then; books open for inspection. Address M, box 77, TIMES OFFICE. 27

FOR SALE—TIMES ROUTE AT LONG Beach; this is the best business opening advertised today, for the amount of capital invested; price $3600; would consider good first mortgage for part or all. See TIMES AGENT, corner Third and American, Long Beach, for particulars. 30

FOR SALE—
If you are looking for a first-class money-making cafe and restaurant at a booming beach town, don't pass this up; owner is called East and must sell; will make terms; is a money maker; has 12 furnished rooms. Call or address PALMER & CO., 128½ Pacific ave., Redondo. 2

FOR SALE—HALF INTEREST IN OLD ESTABLISHED realty business on Spring st., owner going to England end July; lease alone worth $1500, or will trade for lot or equity in house and lot.
GOLDEN WEST REALTY CO.,
27 642 S. Spring st.

RESTAURANT AT 145 N. SPRING, WILL be sold today by order L. A. Board of Trade. This is a bargain if taken at once. Call between 9 and 2; rent $100 for July. 27

GOOD SALOON, SWELL LOCATION, LOW rent, long lease, good stock and fixtures; $4500 will handle this; liberal terms. Inquire 211 COPP BLDG., 218 S. Broadway. 27

FOR SALE — PAWNSHOP, SNAP; STOCK, fixtures, pledges, old established pawnshop, 6 Main st., lease, about $4000 required. Address N, box 92, TIMES OFFICE. 27

BUSINESS CHANCES—
Miscellaneous.

J. E. TETLOW, 406 W. SEVENTH ST.
Bath parlor, fully equipped, at a great bargain; must go away; only $400.

Grocery fixtures, half price; stock at invoice; must sell; make an offer.

Tea and coffee store, income $300 monthly, lease 2 years, well equipped.

Corner grocery and meat market; cheap rent; lease 10 rooms included; daily sales $125; extra good stock and business; 3 horses and 5 wagons; good barn; part cash.

Fine equipped barber shop, good location for business; cheap rent and lease.

Finest Turkish bath establishment in city; long lease and fine business.

Lunch counter and tables; cheap rent, clearing $30 weekly; bargain; part cash.

Out-of-town millinery; great bargain; good stock and fixtures, $1250; part cash.

Butcher shop, 2 living-rooms, horse and wagon; daily sales $25; cash trade.

Want party with $700 in established business; has cleared $150 monthly for years; investigate.

For Sale—Employment office; can clear $100 monthly; only $175; sick, must sell.

Restaurant and lunch counter, cheap rent; great bargain, $750; part cash.
J. E. TETLOW, 406 W. Seventh st. 27

BLACKSMITH—
$1500—An established business in a live city, 3000 inhabitants, main thoroughfare; clears over $150 month; good shop, all tools and appliances. JOHN M. CARSE, agent, 3 N. Garfield ave., Alhambra. Tel. Home 150. 29

WANTED—BY LARGE GENERAL MERCHANDISE store in Arizona, a practical young man to invest $5000 with services; good office man preferred; wages $150 month and good income on investment; climate the best. Address M, box 79, TIMES OFFICE. 27

FOR SALE—$2500, OLDEST ESTABLISHED salary loan business, exclusive class of clients, good proposition for one meaning business. For particulars apply SOUTHERN CALIFORNIA DISTRIBUTING BUREAU, room 1, 206½ S. Broadway. 27

FOR SALE—STEAM LAUNDRY IN TOWN near Los Angeles, everything up-to-date, clearing $200 per month; owner has other business and must sell, a good place for man and wife; a big bargain for $900. See BONNER, 111 S. Broadway. 28

FOR SALE—$650 BUYS FINE CASH GROCERY, cash register, computing scales, combination showcases; cheap rent, with living-rooms and barn; compelled to sacrifice on account of going to Chicago. 2007 E. SEVENTH ST. Take Mateo st. car. 30

CHANCE OF A LIFETIME TO GET IN on ground floor and have an income for life, profits very large, demands enormous, $5000 invested will make you $50,000 in 12 months, bank reference. Address N, box 74, TIMES OFFICE. 27

FOR SALE—
Confectionery, ice cream parlor, soda water, bakery goods; a fine place; good location; rent $30; 3 rooms, good lease; a money maker, sacrifice price this week. Call up MAIN 9353, or West 3331 27

GOOD POOLROOM, CHEAP, $650; TERMS. Cigar stand, well located, $275. Restaurant and delicacy; price very low. Grocery, a good cash trade, $800. MISS M'CREA, 210 Copp, 218 S. Broadway.

FOR SALE — PAYING HARDWARE AND plumbing business; good town, good business; sell stock with or without building; owner has lumbering interests which need personal attention. Address A. J. MILNE, Lordsburg, Cal.

WANTED — PARTIES TO PUT IN $10 PER month for 5 months to grubstake experienced men along course of Owens River aqueduct, to acquire business opportunities; a rare chance. Address N, box 108, TIMES OFFICE.

WANTED—BUSINESS ASSOCIATES WITH some capital to take positions in line unaffected by financial conditions; manager, salesmen, teamsters; investigation solicited. Address N, box 86, TIMES OFFICE.

FOR SALE — A WELL ESTABLISHED wiring and fixture business; best location; going East reason for selling; invoice; no good will; you had better investigate this. Address BOX 194, TIMES OFFICE, Pasadena.

WANTED—PARTNER IN MUSIC PUBLISHING and music business, by a widely known composer and publisher; this proposition will stand a thorough investigation. Address .., box 97, TIMES OFFICE. 29

FOR SALE—
For $150, laundry route, horse, wagon and harness; will clear $18 per week.
DRIVERS' INDEPENDENT LAUNDRY CO., 773 Clanton st.

FOR SALE—AN OLD-ESTABLISHED MERCHANT tailoring store. The only one in town or within fifteen miles around. For further particulars apply to DETMER WOOLEN CO., 342 S. Broadway. 27

BAKERY — FIRST-CLASS BAKERY AND store in lively city for sale; invoice about $1500; 2½ barrels per day; owner retiring from business. Inquire H. A. HELLER, Santa Maria, Cal. 29

FOR SALE—$450 BUYS HALF FIRST CLASS corner, close in, grocery, fruit and cigar store, one partner retiring from business, excellent opportunity, reference. See PHOENIX, 202 Grant Bldg.

FOR SALE—TWO POOL TABLES, CASH register, ice box, 10 folding chairs, stock of cigars and tobacco, $300 cash takes them if removed within 10 days. Address N, box 8, TIMES OFFICE.

70 ROOMS IN HEART OF CITY, NEWLY furnished, long lease, rent about $6 per room; one of best bargains in city; $3000 will handle, terms easy. Address N, box 29, TIMES OFFICE. 28

30 ROOMS ON DOWNTOWN CORNER, best bargain in city, modern, moderate rental, good lease, a few thousands will handle this snap. Address N, box 100, TIMES OFFICE.

AM LOOKING FOR PERSON SHORT ON money, but plenty property, who would use part to assist enterprise returning large results, for its use. Address K, box 160, TIMES OFFICE. 29

FOR EXCHANGE—WHAT HAVE YOU TO trade for 5000 acres of Kentucky land, located very center coal, iron and timber belt. Call ROOM 406 LOS ANGELES TRUST BLDG.

FOR SALE — TEN SHARES FOR TEN dollars in the Pacific Coast Laundry, paying 10 per cent. monthly dividends. GILBERT, 318 Pacific Electric Bldg. Home A6292, Main 4761. 29

BEST KIND OF A NEWSPAPER PROPOSITION in thrifty country village, small capital required, will pay to inquire, will sell or take partner. Address N, box 41, TIMES OFFICE. 29

BRIGHT, CAPABLE YOUNG MAN STENOGRAPHER, with some idea of business and small capital, can secure good position; best of security; bank references. P.O. BOX 1297. 28

STOCK COMPANIES INCORPORATED.
If you have stocks or bonds for sale, let me try to sell them. GEORGE M. KELLOGG, Broker, 540 Ellicott Square, Buffalo, N. Y. 27

HERE IS A SPLENDID OPPORTUNITY—Fine established pressing and cleaning shop and fixtures, all for $75; must leave city immediately. 316½ S. Spring, phone A2518. 29

FOR SALE — DYEING AND CLEANING and pressing works, in Santa Barbara, Cal.; good location, cheap rent. For particulars address P. O. BOX 209, Santa Barbara, Cal. 27

FOR SALE—GROCERY, SOUTHWEST, LIVING-rooms; rent $18; misfortune compels me to dispose of my stock of groceries, about $960; no agents. OWNER, 422 Gless st. 30

FOR SALE—UPHOLSTERING AND FURNISHING business; fine location; good trade; will sell at a sacrifice if taken this month. Address 1542 FIGUEROA ST. 27

FOR SALE—LAUNDRY ROUTE AND WAGON for sale; no horse or harness, clears $18 per week, $200. DRIVERS' INDEPENDENT LAUNDRY, 773 Clanton st.

WANT GOOD PARTY TO INVEST $2500 IN manufacturing, Alameda st., rare chance for party, reference, to draw good salary. See PHOENIX, 202 Grant Bldg. 30

WE HAVE ON HAND A CIGAR AND CONFECTIONERY store at the beach; invoices $1200; owner in Chicago, he wires take $500. CUNNINGHAM, 215 Temple st. 27

FOR SALE—LADIES' BATH ESTABLISHMENT; reasonable rent; long lease; party selling on account of ill-health. Address J, box 38, TIMES OFFICE. 29

DANDY LITTLE RESTAURANT BUSINESS in country town, good business, easy terms and bound to grow rapidly. Address N, box 130, TIMES OFFICE. 29

FOR SALE—LONG LEASE OF BEST STORE-room on Spring street; finest showroom in the city. W. H. BOSLEY CO., Angelus Hotel, 4th and Spring. 28

FOR SALE — ICE CREAM AND CONFECTIONERY store; will sell for less than cost, with 3 living-rooms, furnished, on a corner. Apply 501 E. PICO. 28

GUARANTEED NET PROFIT $150 PER month, on investment of $750, small office business, will verify books or forfeit price. 303 FAY BLDG. 27

FOR SALE — A SMALL LUNCH COUNTER at a good location, city; good chance to start business with small money. Ask of 125 E. SECOND ST. 27

BAKERY, COUNTER TRADE; GOOD LOCATION; cheap if taken this week; sickness reason for selling. Address M, box 75, TIMES OFFICE. 30

$200 BUYS GROCERY, GOOD CLEAN stock and fixtures; all cash trade; rent $20; a bargain; owner leaving city. Call at 430 E. SEVENTH ST. 27

CHEAP—BAKERY AT GARDEN GROVE, with a good wagon trade and a good living business, come and investigate. F. I. SCARRITT.

ONE THOUSAND DOLLARS WILL SWING one of the best propositions going. Call at once, 226 I. W. HELLMAN BLDG., 4th and Main st. 27

FOR SALE — RESTAURANT, 5 LIVING-rooms, good business, cheap, for man and wife; Whittier, Cal. 218 W. PHILADELPHIA ST. 1

HAIR STORE FOR SALE, CHEAP; DOING good business; good lease; cheap; ill-health. Address N, box 57, TIMES OFFICE. 30

AUCTION SALE—GROCERIES AND FIXTURES, without reserve, Friday, June 28, 1907, at 10 a.m., 705 CENTRAL AVE. 28

FOR SALE—INTEREST IN COLLECTION business; a bargain. Call and investigate. 533 CHAMBER OF COMMERCE. 27

A BARGAIN, $1250 FOR GROCERY STORE, fixtures, horse and wagon, good location. Call at 1716 SAN PEDRO ST. 1

FOR SALE—RESTAURANT AND DELICACY store at a bargain, on account of poor health. 1033 S. FIGUEROA. 27

FOR SALE—A BARGAIN CORNER GROCERY, fixtures, horse and wagon. See OWNER, 36th and Adair st. 30

HOW TO GET RICH QUICK, LEARN HOW to make honey without bees. Address N, box 63, TIMES OFFICE. 3

WANTED — FORD RUNABOUT OR WHAT have you? $400 to $500 cash. Address BOX 11, R.F.D., Hynes. 27

FOR SALE—OR LEASE — RESTAURANT with liquor privilege. Address M, box 163, TIMES OFFICE.

LIVERY BUSINESS, MONEY-MAKER; property included; snap; coast. 138½ S. SPRING ST. 30

FOR SALE—MORNING PAPER ROUTE, IF taken today, $400. See BONNER, 111 South Broadway. 28

FOR SALE — LAUNDRY ROUTE, NO. 15, DIAMOND LAUNDRY; sell cheap owing to health. 2

TO LET—SPACE IN FIRST-CLASS GROCERY for bakery and delicacy. 316 WEST FIFTH. 28

BONNER WILL SELL OUT YOUR BUSINESS for cash. BONNER, 111 S. Broadway. 30

FOR SALE—CIGAR STAND; A BARGAIN. Inquire at CIGAR STAND, 623 W. Sixth st. 29

FOR SALE—BLACKSMITH SHOP IN BEACH town. Address BOX 303, Redondo. 2

INCORPORATE YOUR BUSINESS UNDER Arizona laws. See ad. Mining column.

SWAPS—
All Sorts, Big and Little.

FOR EXCHANGE OR SALE — AT A BARGAIN An A-1 apartment house of 28 rooms, in good renting locality; all new and fresh furniture; long cheap lease. This is an income proposition, but I must get it off my hands as I have too much other business. All flats have private halls and porcelain baths, gas and electricity; mortgage only $800; will trade my equity for unimproved land or lots. What have you? H. ZENAS TILLOTSON, 424 Chamber of Commerce Bldg.

FOR EXCHANGE—
What can you trade me for a big lot (almost half an acre) within 200 feet of Long Beach car line, at Springdale; cash price $700, clear? A man can make a living on this lot raising poultry or garden truck; good streets, oiled, and water piped to lot.
H. ZENAS TILLOTSON, 424 Chamber of Commerce Bldg. Home 4137, Main 3287.

FOR EXCHANGE — $1000 EQUITY IN 4 large first-class lots, making 1¼ acres, for grocery, rooming-house or any good business; also $1000 worth of high-class industrial stock for auto, horses and wagon, poultry or what have you? Better look these up. Phone SOUTH 5776. 28

FOR EXCHANGE — LISTED GOLDFIELD mining stocks to exchange for good real estate, Los Angeles or country; must be on cash basis. SLACK-VAUGHAN LAND COMPANY, 312 S. Broadway. 30

FOR EXCHANGE—FOR DIAMOND, FINE 2-cylinder Tourist, or your choice of a good Mitchell or Oldsmobile runabout. W. F. PIPHER & CO., 644 Lebanon st., ½ block east of 7th and Figueroa. 27

FOR EXCHANGE — FINE LA GRANDE Beach lot; Oldsmobile runabout, gymnasium apparatus, lady's bicycle, desk and gold watch; want diamonds and typewriter. A3879, BROADWAY 1239. 27

FOR EXCHANGE—WHAT HAVE YOU TO trade for 5000 acres of Kentucky land, located very center coal, iron and timber belt. Call room 406 LOS ANGELES TRUST BLDG. 28

FOR EXCHANGE—BUY TEN SHARES FOR $10 in the Pacific Coast Laundry, paying 10 per cent. monthly dividends. GILBERT, 318 Pacific Electric Bldg. Home A6292, Main 4761. 29

FOR EXCHANGE — WHITE STEAMER AUTOMOBILE, fine condition, runabout; want equity in cheap cottage, or live stock; value $500; cost $1250. E9236, TEMPLE 436. 27

FOR EXCHANGE — $700 EQUITY IN 4-ROOM cottage; lot 50x150, balance of $570 payable $10 per month; want horses or stock of goods. BARTLETT, 424 Byrne Bldg. A6116. 30

FOR EXCHANGE — $2000, STOCKS IN COPPER mine in Arizona, now selling $10; want real estate in California. Address N, box 81, TIMES OFFICE. 27

MONEY TO LOAN—
In Sums to Suit.

TO LOAN—MONEY.
$250 to $25,000 in sums to suit at current rates.
CROAKE & McCANN, 229 Douglas Bldg.

DON'T BORROW TROUBLE, BORROW money. Salaried men and women accommodated on their note without mortgage, or indorser, confidential. CHERRY, 411 O. T. Johnson Bldg., corner 4th and Broadway.

MONEY LOANED ON DIAMONDS, WATCHES, jewelry. We loan you more money, less interest, hold your goods longer than any one. Tickets issued. LEE BROS., 509 S. Main st.

TO LOAN — $25,000, ON COLLATERALS, household goods, pianos and personal property, low rates and easy terms. FIDELITY INVESTMENT CO., 323 Bullard Blk.

MONEY LOANED SALARIED PEOPLE without security, notes bought; loans on stocks, bonds and warrants. TRADERS' EXCHANGE, 231 Bryson Bldg. Phone Main 4870.

MONEY LOANED SALARIED PEOPLE and others without security; easy payments, largest business in 60 principal cities. TOLMAN, 430 Mason Bldg., Broadway and 4th.

WE HAVE MONEY TO LOAN ON GILT-edge close-in property. If security is satisfactory, can close deals quickly. R. A. ROWAN & CO., 200 H. W. Hellman Bldg.

SALARIED PEOPLE ACCOMMODATED ON note without indorser; no red tape; confidential. WEST COAST EXCHANGE, 419 Henne Bldg., 122 W. Third. 29

TO LOAN—$15,000 AT 7 PER CENT., AS A whole or in sums of not less than $5000; gilt-edge security. STEPHENS INVESTMENT CO., 530 Wilcox Bldg.

PRIVATE MONEY, $1000 TO $3000, 6 AND 7 per cent. net, on A1 city property. Call on Fridays only. CHAPMAN, 508 Byrne Bldg. Home A3337.

QUICK LOANS IN SUMS TO SUIT, ON ANY good security, BROWN & HICKS, Room 220 Copp Bldg., 218 S. Broadway. Phones A1457, Main 6240.

DON'T PAY RENT — MONEY FOR HOUSES at 2½ per cent. Call on O. W. BUTLER, 224 E. Washington, after 6 p.m., for information. 1

PRIVATE MONEY, ANY AMOUNT, AT 6 TO 7 PER CENT.; STRAIGHT BUILDING LOAN. LOCKHART & SON, 309 W. FIRST ST. 30

MONEY TO LOAN—ON REAL ESTATE. C. A. SUMNER & CO., 214 L. A. Trust Bldg., cor. 2nd and Spring sts. Main 662, A6632.

TO LOAN—$300 AT 8 PER CENT.; $400 AT 8 per cent.; $600 at 8 per cent., on realty. M. M. DAVISON & SON, 204-6 Wilcox Bldg. 29

SALARY LOANS — LADIES OR GENTLEMEN. CONFIDENTIAL, EASY PAYMENTS. STANDARD LOAN CO., 305 HENNE BLDG.

LIBERAL LOANS AT 2 PER CENT. ON DIAMONDS and jewelry; BEST BANK REFERENCE. L. A. LOAN CO., 150 N. MAIN.

TO LOAN—I WILL LOAN MY PRIVATE money on jewelry or diamonds, no publicity; lowest rates. 510 GERMAIN BLDG.

R. W. POINDEXTER, 409 WILCOX BLDG., loans money on real estate, stocks and bonds. Building loans a specialty.

SALARIED PEOPLE'S LOAN CO., 304 H. W. Hellman Bldg. Lowest interest rates. Notes bought. Phones Main 5966, A2659.

PRIVATE MONEY, NO RED TAPE, ANY amount of good security. M. M. DAVIDSON & SON, 204-6 Wilcox Bldg.

SHORT-TERM LOANS ON COLLATERAL security in amounts to suit. Address M, box 9, TIMES OFFICE.

MONEY TO LOAN ON DIAMONDS, WATCHES, rooming-houses, on any good security. 434 BYRNE BLDG. A6116. 27

$1550 TO LOAN ON IMPROVED REAL ESTATE. See DAYTON, 317 Mason Operahouse, 127 S. Broadway. 28

TO LOAN — $1500 TO $4000 ON IMPROVED city property. F. A. HUTCHINSON, 213 S. Broadway, Room 207. 28

SPECIAL FUND TO LOAN IN SUMS OF $100 and upward. M. M. DAVISON & SON, 204-6 Wilcox Bldg. 29

TO LOAN—MONEY; $1000 TO $6000 ON IMPROVED city property. ALLISON BARLOW, 218 S. Broadway.

MONEY TO LOAN ON FIRST-CLASS IMPROVED city property; private party. 409 GRANT BLDG. 28

TO LOAN — $100,000 ON CLOSE-IN IMPROVED. DENNIS-TAYLOR CO., 226 Byrne Bldg. A8744. 27

J. MARION BROOKS, LAWYER, HAS "lots" of money to loan. 142 S. BROADWAY. Home A1882.

MONEY ON LIFE INSURANCE OR bought. VAN NORMAN, 405 Stimson Bldg.

MONEY TO LOAN ON REAL ESTATE. TRUE & CLARK, 607 H. W. Hellman Bldg.

MONEY LOANED, CONTRACTS AND MORTGAGES bought. A. M'CALL, 314 Bullard Blk.

TO LOAN — PRIVATE MONEY ON REAL estate. WEIK & CO., 425 S. Spring st.

MONEY TO LOAN—
In Sums to Suit.

WE HAVE $1,000,000 TO LOAN IN LARGE OR SMALL AMOUNTS. SECURITY MUST BE CLOSE IN AND GILT-EDGE IN EVERY RESPECT.
R. A. ROWAN & CO.,
200 H. W. HELLMAN BLDG.

JUST A MINUTE
It takes to tell you the best place to borrow money. Our patrons are universal in their praise of our methods of conducting this line of business.
We loan money promptly at reasonable rates without publicity and without the removal of the security from your possession. Your FURNITURE, PIANO, HORSE, WAGONS, OR OTHER PERSONAL PROPERTY will secure for you the ready cash you need. Amounts from $10 upward.
Every payment made reduces the principal and at the same times makes the loan easier in all ways for you to carry. We would like to talk it over with you. Hours, 8 a.m. to 6 p.m. Open Monday and Saturday until 9 p.m.
FIDELITY LOAN CO.,
Suite 529, Mason Bldg.,
S.E. corner Fourth and Broadway.
Phones Home F7421, Broadway 5171.

QUICK LOANS ON PERSONAL PROPERTY.
FURNITURE.
PIANOS.
No bother, no publicity, lower rate than others charge, and all the time you want; you get the money same day applied for, and can pay back all or part at any time, reducing the interest accordingly. CLARK BROS., 202 Frost Bldg., 145 S. Broadway. Phones A2118 or Main 6062. 28

$1,000,000 TO LOAN—
LOWEST RATES.
BUILDING LOANS A SPECIALTY.
APPLY TO R. G. LUNT,
140 S. BROADWAY,
HELLMAN BLOCK.

SALARY LOANS— SALARY LOANS.
Made quickly, quietly and strictly confidential. If you are wanting to take a vacation and have not the necessary amount call at once and we will loan you enough. Pay it back when you return in payments to suit yourself. You pay interest for the time the money is in your possession.
THE STATE LOAN CO.,
612 Grosse Bldg., Sixth and Spring sts. Office hours, 8:30 to 6 p.m. Monday, Wednesday and Saturday until 8 p.m.

MONEY! MONEY! MONEY! WE HAVE IT for every man that works on a salary. After paying bills a great many people find they still need money to live on. Call at once, leave your note and pay us back in monthly, semi-monthly and weekly payments. Rates the lowest and all business strictly confidential. THE NATIONAL LOAN CO., 519-520 Bryson Block, 2nd and Spring sts. Open 8:30 to 6 p.m. Monday, Wednesday and Saturday until 8 p.m.

NOURSE & COMPANY—
202-204 L. A. Trust Bldg.
Buyers of
Notes, mortgages, trust deeds, contracts issued for sale of real estate, rentals. Life insurance policies, and all kinds of commercial paper.

MONEY TO LOAN
for long or short time, secured by first or second mortgages on real estate or any other good security.

TO LOAN—R. W. POINDEXTER CO., 409 Wilcox Bldg., deals in real estate, mortgage stocks and bonds. We make a specialty of lending money for investors, in first mortgages on improved city property. If you wish to invest in loans, we can offer you first class mortgages in amounts from $500 to $10,000 at current rates of interest. We refer by permission to First National Bank. 29

WE HAVE THE FOLLOWING AMOUNTS to loan on real estate.
$1000, $1250, $1500, $2500, $3000, $4000, $5500.
MR. KOS,
WRIGHT & CALLENDER CO.,
27 319 S. Hill st.

WE MAKE
REAL ESTATE LOANS
AT LOWEST RATES OF INTEREST.
HERBERT L. CORNISH CO.,
5 300 UNION TRUST.

WE LOAN MONEY ON SALARIES TO railroad men, street car men and all other employees, holding permanent positions, without any security. We also loan to hotel and rooming-housese and on personal property and collaterals. All business strictly confidential. RELIABLE LOAN CO., 534 Citizens National Bank, corner 3rd and Main. A5592, Main 4987.

$1,000,000 TO LOAN ON REAL ESTATE, 5 to 7 per cent. net interest.
No delays. No red tape. Any sum desired. Cash for mortgages and deeds of trust.
Large city loans a specialty.
Ranch loans solicited.
MATTHEWS & MATTHEWS,
505 Douglas Bldg., cor. Third and Spring.

TO LOAN—MONEY LOANED TO SALARIED people just on your own name; no other security necessary; don't borrow until you see me; my system is the best for railroad men, clerks, bookkeepers, street car men, and all other employes; business strictly confidential. NEWTON, 708 O. T. Johnson Bldg.

TO LOAN—WE LOAN YOU MONEY ON your furniture, diamonds, salary or other personal property; large loans on rooming and apartment houses a specialty; new methods, fair dealing. Main 2129, A8285. Room 6, ORPHEUM THEATER BLDG., Southern California Security Co.

MONEY TO LOAN—
$300 to $250,000 to loan on real estate and other good securities, 5½ per cent. and up. Established 1886.
LEE A. M'CONNELL & CO.,
145 S. Broadway.

TO LOAN—
$1000 TO $100,000 ON REAL ESTATE, 6 to 7 per cent. interest.
Also building loans.
ROBT. MITCHELL CO., 213 W. Third St., Le Grand Betts, Mgr. Loan Department.

TO LOAN—SALARY LOANS.
Your name is security to us; transactions strictly confidential.
Main 4923. WESTERN LOAN CO., F5848. 501 Mason Bldg., 4th and Broadway. 29

MONEY LOANED ON DIAMONDS, JEWELRY, mortgages, contracts, etc., on furniture, live stock, etc., without removal; loan our own money; lowest rates, prompt, private, reliable. REID & CO., 142 S. Broadway, room 125. Phones A1926, Broadway 2368.

1890— UNION LOAN CO. —1907
The oldest private loan office in the city; doing the largest business; giving you the lowest rates on diamonds, watches, jewelry, etc. Private office for ladies. 114 S. SPRING ST., room 1. Phone 2689.

QUICK LOANS ON FURNITURE, PIANOS, live stock, real estate, contracts, mortgages or any good security; low rates; easy terms; confidential. ROSS & CO., 300 L. A. Trust Bldg., corner Second and Spring. A7301, Main 3541.

MONEY LOANED—ON FIRST AND SECOND mortgages, contracts, diamonds, and other securities.
MECHANICS' LOAN CO.,
436 Bradbury Bldg.

BLANCHE CROOKS,
Mgr. and Proprietor of the S. N. Dutcher Co.
SALARY LOANS.
402 Merchants' Trust Bldg.
2nd and Broadway. Phones A5689, Main 4327.

MONEY TO LOAN—
$50,000 to loan, city or country, at 6 or 7 per cent.; in amounts to suit. Ring up Home A8827. MOYER & GILBERT, Main 5474. 612 Frost Building. 3

IF YOU WANT A LOAN QUICK SEE ME. $100,000 to loan in sums to suit, on real estate, also building loans, interest prevailing rates. DOLPH T. MITCHEL, 430 Citizens National Bank, 3rd and Main. Phone A5644.

KERNER BROS. LOAN MONEY ON DIAMONDS, pianos, furniture, rigs or anything of value, low rates, no commissions. We loan our own funds. 201 FROST BLDG., 2nd and Broadway. Phones 3022, Main 2849

MONEY WANTED—
On Collaterals.

WANTED—MONEY.
$900—2 years, 8 per cent. net, quarterly, secured by first mortgage on fine 10-acre ranch on Santa Ana electric line, occupied by owner and in good condition; value $3000.
$1800—2 years, 9 per cent. net, quarterly, interest, secured by trust deed on new 7-room residence near Signal Hill, Long Beach, good lot, nice neighborhood; value $4000.
$2100—3 years, 7 per cent. net, quarterly, secured by first mortgage on fine 8-room residence in Hollywood, near Arthur Letts home, on 61-foot lot; lawn, trees, etc.; value $5000.
$3000—7 per cent. net, quarterly, secured by lot 50x150 and new store building with rooms overhead and in rear, on East Main street; value $7000.
$3500—4 years, 7 per cent. net, quarterly, secured by fine modern new residence on Commonwealth ave., 8 rooms, 50x150, sold for $7500 recently.
$3500—2 years, 8 per cent. net, quarterly, secured by 10-room residence and plat of land 150x240 lying on north side of Sherman street, between Avenues 54 and 56; value $8500.
$4500—2 years, 8 per cent. net, quarterly, secured by modern 13-room residence in best part of Eagle Rock Valley, with 9 acres of land; value $16,500.
$9000—1 year, 10 per cent. net, quarterly, secured by first mortgage on 70 acres of as fine land as there is in Southern California, in Monte Vista, unimproved, with full-bearing orchards of oranges and olives and truck gardens on all sides; value of $40,000.
$11,000—3 years, 7 per cent. net, quarterly, secured by first mortgage on large lot with two elegant residences, 7 rooms and 8 rooms, in best section of the Southwest; value of $26,000.
$15,000—3 years, 6 per cent. net, quarterly, secured by first mortgage on 128 acres of land, in mature, full-bearing olive trees, adjoining the Southern Pacific Station at Pacoima, paying interest on a valuation of $390,000, and conservatively valued at .... This is absolutely as gilt-edged as Main street property, and the note is signed by responsible Los Angeles professional man.
$18,500—3 to 5 years, 8 per cent. net, quarterly, secured by first mortgage on 450-acre orange ranch in City of Riverside, abundant water supply; value of $85,000.
MATTHEWS & MATTHEWS, 505 Douglas Bldg. A5488, Main 8827. 27

WANTED — WE HAVE APPLICATIONS for loans in sums of $10,000 to $75,000, on close in business property, on a basis of 40 to 50 per cent. of market value; this is the highest rate real estate security in the market. BLACK BROS., Agents, 305-6 Union Trust Bldg. 30

WANTED—MONEY.
$1000—3 years, 8 per cent., on property worth $2500.
$1500—3 years, 8 per cent., on property worth $3400.
$2000—On close in property, worth $9000.
$4000—On 20-acre walnut ranch, worth $15,000.
$8000—On business property worth $21,000.
$9500—On apartment house worth $40,000.
Any amount of loans at 7 and 8 per cent.
MOYER & GILBERT,
612 Frost Bldg.
Home A8827, Main 5474. 28

WANTED — $6000, 3 YEARS. ONE OF THE MOST ATTRACTIVE CLOSE-IN REAL ESTATE LOANS EVER OFFERED IN THIS CITY. HIGHLY IMPROVED. YOU WILL HAVE TO BE QUICK. SEE
MR. BOYDEN,
WITH
MINES & FARISH,
315 S. HILL.

WANTED—MONEY—
These are gilt-edge loans. Security absolute.
$2200—On property worth $5000.
$1000—On property worth $2000.
$1600—On new 2-story residence.
$1500—On new cottage, value $2000.
$1200—On new cottage, Southwest.
$1300—On new house, worth $3000.
$1100—On new cottage, worth $2500.
$1400—On new 5-room cottage, worth $3000.
$800—On new 5-room cottage.
Trust deeds given; 3 years; interest 7 per cent., payable quarterly.
Phone 2790. WATSON, 322 Trust Bldg. 30

FOR SALE—
$4000 to $5000 worth of contracts on lots in one of the best located tracts in the city; Westlake way. These are absolutely gilt-edge securities. Pay good interest and will bear the closest investigation. Address N, box 54, TIMES OFFICE. 27

WANTED—MONEY.
$4500 on good Hollywood lots, well located, secured by first mortgage, bearing 10 per cent. gross; have some smaller amounts for sale; some $1125 and $950. J. F. GRASS, Home 'Phone 25 or 345, Hollywood. 30

WANTED—MONEY; I HAVE A CLIENT who wants to borrow $6000 on a good piece of income property; will pay 8 per cent.; the property is valued at $12,000. WEST THIRD ST. REALTY CO., 806 W. Third st. Home A8077, Broadway 1321.

WANTED—LOAN OF $5000 OR $10,000 FOR three to five years. Collateral A-1 securities at 50 per cent. of market value. Principal and interest guaranteed. Principals only. Address L, box 106, TIMES OFFICE. 2

WANTED — LOAN OF $5000 FOR THREE to five years. Security, inside income property. Principal and interest guaranteed. Principals only. No commissions. Address M, box 195, TIMES OFFICE. 2

WANTED — TWO LOANS OF $1000 EACH on two 5-room new modern houses for 3 years at 7 per cent.; this is first-class. DOLPH T. MITCHEL, 430 Citizens' National Bank Bldg., 3rd and Main sts. 28

WANTED—$3000 FOR 2 YEARS AT 7 PER cent on note of responsible corporation indorsed by two bank presidents of very high standing; this is unquestionable security. Phone A5946 or B5045. 29

WANTED — $10,000 LOAN FOR LONG term. First mortgage inside improved realty. Principal and interest secured by bond. No agents. No commissions. Address L, box 93, TIMES OFFICE. 2

IF YOU HAVE MONEY TO LOAN, CONSULT us, as we are in a position to offer high-class, first mortgage loans on unquestioned security. R. A. ROWAN & CO., 200 H. W. Hellman Bldg.

WANTED — TO BORROW $2700 ON STORE building and house and lot, value $6000; situated corner 49th st. and San Julian st.; pay 7 per cent., 3 years. A. T. LISTON, 303 E. 40th st. 30

WANTED—$10,000, ONE TO THREE YEARS, will pay 7 per cent. and give first mortgage on improved business property, worth $25,000. T. J. JARVIS & CO., 511 Union Trust Bldg. 28

WANTED — $3000 ON GILT-EDGED SECURITY worth at least $5000 now, and increasing very rapidly. For particulars see GEO. W. CHANDLER, 217 Grant Bldg. 28

WANTED—MORE MONEY TO LOAN ON mortgages at 7 and 8 per cent. C. A. SUMNER & CO., 214 L. A. Trust Bldg., corner 2nd and Spring sts. Main 662, A6632.

WANTED — PARTY IN BUSINESS WOULD like to borrow $1000 to increase stock; will bear investigation; good security. Address M, box 171, TIMES OFFICE. 27

WANTED — WANT MONEY. WILL PAY 1 per cent. per month for $2000 to $3000 for 6 months or longer; good security. Address M. box 94, TIMES OFFICE. 27

WANTED — $1600 FOR 3 YEARS AT 7 PER cent. net; security, $4100 house. G. F. MANSFIELD, 315 Merchants' Trust Bldg. Main 2567, Home 2172. 30

WANTED—$600 ON CHATTELS FROM PRIVATE party; gilt-edge security and high rate of interest. J. H. G. STODDEN CO., 415-417 Byrne Bldg.

WANTED—MONEY; $1300, $1600, $2000 AND $2500, good city loans at 7 per cent. net interest. THOMAS S. WADSWORTH, 330 Douglas Bldg. 27

WANTED — $1500, GILT-EDGE SECOND mortgage on Westlake residence, will discount to draw 9 per cent. 402 STIMSON BLDG. 27

WANTED—$2500, 3 YEARS, 7 PER CENT., improved property on 22nd st. between Main and Grand. JOS. E. DAVIS, 718 Fay Bldg. A2105. 27

WANTED—MONEY, WISH TO BORROW ON improved property in amounts of $1000 and $3000. Address N, box 69, TIMES OFFICE. 27

WANTED—$1000 FOR 6 MONTHS ON LOCAL industrial stock, will pay good interest. Address N, box 78, TIMES OFFICE. 27

WANTED—$500 TO $20,000 ON IMPROVED close-in city property. T. WIESENDANGER, room 312, 207 S. Broadway.

GOVERNMENT LANDS—
And Land Scrip.

RALLY, RALLY, RALLY FOR WATER Valley, where good, level sandy loam, valley lands fronting railroads and adjoining shipping stations can be filed upon as homesteads or reclamations; water pure, soft, cool and abundant; wells 10 to 16 feet deep. Pictures of Water Valley at WRIGHT'S GOVERNMENT LAND BUREAU, 521 Wilcox Bldg., Spring and Second. 29

WE CAN LOCATE YOU ON 160 ACRES OF finest agricultural and fruit land in California for $125. MOJAVE RIVER LAND AND WATER CO., 623 Chamber of Commerce Bldg.

STOCKS AND BONDS—
And Mortgages.

FOR SALE—
$4000 to $5000 worth of contracts on lots in one of the best-located tracts in the city, Westlake way; these are absolutely gilt-edge securities. Pay good interest and will bear the closest investigation. Address N, box 53, TIMES OFFICE. 27

WILL SELL BONNIE CLAIR at 87c.
Ross Oscillating Pump at 95c.
Mt. Whitney at 2 1-4c.
Bisbee West at 4 1-8c.
Home Telephone preferred at bargain.
Goldfield Herald at 2¾c.
And many other bargains.
LOS ANGELES MINING STOCK EX.,
217 W. First. Phone A9191.
Roderick MacDermott, Mgr. 27

WE HAVE FOR SALE A FEW SHARES of Home Savings Bank stock.
Owner needs the money and will sell below the market.
We are in a position to furnish a few fine investments yielding 6 per cent. interest net.
THE JOHN M. C. MARBLE CO.,
29 H. W. Hellman Bldg.

FOR SALE—OR WILL CONSIDER TRADE for Los Angeles property, stock control of one of the finest copper-gold properties in southeastern Arizona; price $50,000. F. L. BLUMER, 728 Grosse Bldg. Home phone F3156.

FOR SALE—70 PACIFIC WIRELESS, $3.00.
1000 Vernal Extension, 3⅛c.
1200 Electric Heating, 26c.
Will buy Heating and Bonnie Clare.
C. J. KING, 514 Fay Bldg. Phone 5345. 27

FOR SALE — $2500 WORTH OF STOCK IN large paving company, incorporated under California laws; 10 per cent. dividend assured and I will personally guarantee the stock and dividend. Phones A5436, or B5045. 29

FOR EXCHANGE—LISTED GOLDFIELD mining stocks to exchange for good real estate, Los Angeles or country, must be on cash basis. SLACK-VAUGHN LAND CO., 312 S. Broadway. 30

FOR SALE—A FEW THOUSAND SHARES of stock in an industrial enterprise that will have no equal as a steady dividend payer. F. L. BLUMER, 728 Grosse Bldg. Home phone F3156. 29

FOR SALE—10 SHARES OF PACIFIC Coast Laundry, paying 10 per cent. monthly dividends, for $1 per share. GILBERT, 318 PACIFIC ELECTRIC BLDG. Home A6292, Main 4761. 29

FOR SALE—A BLOCK OF 5000 SHARES OF gilt-edge industrial stock at less than half price. My client must sell. Call if interested. J. H. G. STODDEN CO., 417-415 Byrne Bldg. 29

FOR SALE—UNDER PAR, BLOCK STOCK Los Angeles Industrial, F. K. Simonds Co. (Inc.,) secretary's report shows book value $4 above par. Address M, box 161, TIMES OFFICE. 30

FOR SALE — $4500; A1 STOCK AT A GREAT bargain; this is open to investigation; is backed by real estate, buildings and business. Address N, box 60, TIMES OFFICE.

WANTED—10 SHARES OF PAID UP STOCK Consolidated Realty Co., quote lowest price. WORTHING-SAMPSON INVESTMENT CO., 517 Chamber of Commerce.

WANTED—600 TO 1000 SHARES ANTI-FRICTION J. B. or other equally good stock for Hollywood lots well situated. Address D, box 84, TIMES OFFICE. 27

FOR SALE—STOCK IN A PROMISING GOLD property near the old Comstock mine in Nevada. F. L. BLUMER, 728 Grosse Bldg. Home phone F3156. 29

FOR SALE — ROSS OSCILLATING PUMP stock at $1.14 to quick buyer; three hundred shares only, I paid $1.26. Address N, box 10, TIMES OFFICE.

FOR SALE—FOR CHOICE INDUSTRIAL and mining stocks call on or address F. L. BLUMER, 728 Grosse Bldg. Home phone F3156. 29

FOR SALE—BY OWNER, 250 SHARES ROSS Pump stock, 85c; 5000 shares Mt. Whitney, 3c. Address M, box 137, TIMES OFFICE. 27

FOR SALE — 2 ELEGANT SYNDICATE stocks; large profit certain on price; I will take $1650. STOCK, box 445, Station C. 27

WILL PAY CASH, 60c FOR 500 SHARES Ross Oscillating Pump stock. Address N, box 112, TIMES OFFICE. 27

THINGS ON WHEELS—
All Sorts.
AUTOMOBILES.

FOR SALE — 2 1906 "POPE-TOLEDOS," $2000, $2250 and $2500; 1907 "Locomobile," $3150; Model "H," 4-cylinder "Cadillac," $2650; "Buicks," $825 and $1125; I also have 1907 "Packard;" 1907 "Pierce Arrow," 1907 "Peerless," 1906 "Stoddard Dayton," 1906 "Darris," and a number of other cars.
HUGH H. WALLACE,
306 UNION TRUST BLDG.
MAIN 4655, HOME F9830. 27

AUTOMOBILES—MANY FINE TWO AND four-cylinder touring cars and runabouts for less than you can buy elsewhere. Studebaker, Peerless, 7-passenger Thomas, Tourists, Cadillac, Mitchell, Ford, Maxwell, Wintons, Haynes-Apperson, Oldsmobile, Pope-Toledo, White Steamer and many others. See us for rare bargains. W. F. PIPHER & CO., Original Auto Brokers, 644 Lebanon st., half block east of 7th and Figueroa sts. Home 6879, Main 4485. 27

BIGGEST BARGAINS EVER HEARD OF, regular sacrifices, late model Thomas Flyer, $1400; 2-cylinder side entrance, beautiful touring car, just like new, want offer.
1906 20-H.P. 4-cylinder shaft drive car, cost $4000, price finely equipped, $1275; these are honestly the best bargains in the city; I want you to call and see for yourself. Forenoons only, today and rest of week, in rear of residence, 314 W. PICO ST. 27

AUTOMOBILE OWNER.
Fireproof storage and care of autos at cheapest rates in town;
A machine shop and repair department that satisfies its customers.
Open day and night.
GOLDEN STATE GARAGE.
2122 W. Pico. West 483. A4306.

FOR SALE—YOU SELDOM FIND A SECOND-hand JACKSON, as owners will not part with them. We are lucky in getting two, one chain drive and one shaft drive. Both in fine shape and fully guaranteed, so no risk in buying them. Also have almost new top that will fit either, at half price. 1118 SOUTH MAIN STREET. 28

$300—YOUR CHOICE OF EXTRA FINE 1906 Oldsmobile; paint, tires, and motor perfect; act quick—or Mitchell runabout with all new tires; these machines are worth $400 each, but we are going to move them. W. F. PIPHER & CO., Original Brokers, 644 Lebanon st., half block east of 7th and Figueroa sts. Home 6879, Main 4485. 27

$1100—YOUR LAST OPPORTUNITY. FINE four-cylinder side-entrance Peerless; storage battery, Gabriel horn and extra fine gas lamps; paint, tires, and motor, fine condition; worth $1600. W. F. PIPHER & CO., Original Auto Brokers, 644 Lebanon st., half block east of 7th and Figueroa sts. 27

$575—YOUR LAST CHANCE. FINE White Steamer, going to be sold; top, glass front, gas lamps, etc.; tires and machinery, extra fine condition; worth $750. W. F. PIPHER & CO., Original Auto Brokers, 644 Lebanon st., half block east of 7th and Figueroa sts. Home 6879, Main 4485. 27

FOR SALE—THE BEST 4-CYLINDER 20-H.P. light touring car, with fine equipment and top, all in A-1 condition; a better bargain cannot be found; price $1000. For appointment address C. T. COVELL, No. 706 N. Union ave. 29

FOR SALE—WE HAVE A NUMBER OF second-hand engines from 5 H.P. up. Get our prices if you need anything in this line. The MILLS-PRICE GARAGE CO., 1142-44 S. Main st. Phones F8110 and Bdway 3265. 29

FOR SALE — OLDSMOBILE RUNABOUT, with top, fully equipped; just overhauled and repainted; all worn parts renewed; warranted strictly first-class condition throughout; $300 cash or terms. OWNER, 2100 Toberman st.

$550—CADILLAC WITH DETACHABLE tonneau; paint, tires, and motor, fine shape; act quick. W. F. PIPHER & CO., 644 Lebanon st., half block east of 7th and Figueroa sts. Home 6879, Main 4485. 27

FOR SALE — MY 4-CYLINDER 30-H.P. touring car, good as new and looks it, complete equipment including top; cost $2650, only used a short time; $1500 takes it. See it at 1216 S. MAIN ST. 27

WANTED — 1904 4-CYLINDER "POPE-TOLEDO," or other car, with good motor; not particular about body; have clear realty which I wish to exchange. Address N, box 105, TIMES OFFICE. 27

WANTED — 1907 "PREMIER" TOURING car; WILL PAY CASH if car is right, or might consider other 1907 car of similar weight and horse-power. Please address MISS S., 111 S. Figueroa st. 27

POPE-TOLEDO, 30-H.P. TOURING CAR, in fine condition, $1500; top, Jones adometer, prestolite, extra tires, etc.; don't call unless you mean business. 1199 S. ORANGE GROVE AVE., Pasadena.

FOR SALE — MAKE ME AN OFFER ON my 22-H.P., 5-passenger 1906 car; it is just like new; but I don't need it; must sell this week. W. J. BURT, 1145 Wall st. 29

FOR SALE — A HANDSOME, PRACTICALLY new, large Pope-Waverly electric auto. Address Owner, box 162, TIMES OFFICE, Pasadena. 27

FOR SALE — FOUR-CYLINDER LIGHT touring car, "Tourist," as good as new; cost $2600; price $1350 cash. Phone WEST 4479. 28

FOR EXCHANGE—10 LOTS IN RIVERSIDE county, well located, will exchange for good touring car. Phone A8818, BROADWAY 4991. 29

FOR SALE—AT A BARGAIN, 2-CYLINDER Reo touring car, perfect condition. STODDARD-DAYTON MOTOR CO., 1012 S. Main.

FOR SALE—1906 WHITE STEAMER, LOOKS brand new, complete equipment including top; a bargain, $1900. 1218 S. MAIN ST. 1

FOR SALE — CHEAP, STEVENS-DURYEA automobile, in perfect condition. NATIONAL HARDWOOD CO., 446 Aliso st. 30

THINGS ON WHEELS—
All Sorts.
AUTOMOBILES.

FOR SALE—1907 4-CYLINDER RUNABOUT, 120-inch wheel base, 25-H.P. This car has only been run 250 miles at the most, cost $2150; price $1400. 840 CARONDELET.

A GREAT SACRIFICE, 1-4 ITS VALUE, must sell, $1200 will purchase a ... touring car, good as new, in perfect running order, cost $3700 with top, 4-cylinder, ... drive, and all the latest improvements, including 5 lamps; this is a full size touring car, latest pattern, 34-inch wheels, ... being used every day; if you want the best bargain ever offered in a car, see this one. Call today or week days at residence ... MIRAMAR ST., take 2nd st. car to ... st., fourth house west.

GOOD PATENTS OBTAINED ON YOUR auto improvements, etc. MERRILL, ... Mason Bldg., 4th and Broadway.

WANTED — BEST LIGHT TOURING CAR that about $500 cash will buy. Address ... J. FILLEY, 2811 N. Sichel st.

BICYCLES.

WANTED — 1000 SECOND-HAND WHEELS and motorcycles. CORNER 8TH & WALL.

25 INVALID CHAIRS FOR RENT... Eames Tricycle Co., 1022 San Pedro...

BUGGIES, PHAETONS, RUNABOUTS.

BUGGIES, ROAD WAGONS, HARNESS. Get special prices before buying. ARNOTT & COMPANY, 122-124 South Los Angeles st., Between First and Second st.

FOR SALE—ALMOST NEW HIGH-GRADE Babcock runabout; also double set of ... trimmed harness, new, all will be sold cheap. 752 SANTEE ST.

FOR SALE — ONLY $30, RUBBER TIRE buggy and new single harness, ... have lost my horse. 722 E. 40TH ... 2899.

FOR SALE — CHEAP, TOP WAGON, ... condition; suitable for butter route, ... etc. 717 SAN PEDRO ST.

FOR SALE—RUBBER TIRE BUGGY AND harness costing $180, will sell for ... No. 623 GROSSE BLDG.

COACHES, CARRIAGES, VICTORIAS.

FOR SALE—ONE 3-SEATED BAROUCHE carriage and one Babcock Stanhope, in good condition. 1133 S. FIGUEROA ST.

WAGONS AND CARTS.

FOR SALE—CHEAP!
Top wagons, express wagons,
Runabouts, surreys, etc.
New and second-hand.
ECONOMY CARRIAGE CO.,
Bet. 14th and 15th, on Main st.

FOR SALE — CANOPY-TOP SPRING WAGON, two seats, removable, $30; worth double. Light spring wagon, with brake, ...; very cheap; see them. 137 WEST 18TH ST.

FOR SALE — BIRDSEL 3 1-4 WAGON, good as new; 1 bay horse, 3 years old, single or double and good driver. ... 219.

LIVE STOCK FOR SALE—
Horses, Cattle, Mules, Etc.

FOR SALE — 3 OF THE FINEST CARriage horses you will find any place; ride and drive, from 5 to 7 years old, weight from 1100 to 1300 lbs.; sound and gentle for ladies to handle; as represented or money refunded; private stock; any one looking for nice horses, ring up WEST 613. Going ...

FOR SALE — WE HAVE FOR SALE ... head of horses and mules; some heavy and some light; this stock must be sold by 1st of July, as I am leaving Los Angeles for good; if you need a horse or mule of any kind come and make us an offer. 612 E. 7TH ST.

FOR SALE — $75, A FINE SINGLE driver suitable for family or delivery; a good roadster, good style, dark brown, ... gentle; well worth $125; my only reason for parting with her, I have business out of town. Ask for the Doctor's horse. ... MAIN ST.

FOR SALE — GOOD DRIVING ... weight 1000 pounds, 7 years old, ... and city broke; color sorrel; with ... cock rubber-tired buggy and good ... ness; been used 3 months; will ... bargain if taken today. Call at ... ST.

FOR SALE — 3 BEAUTIFUL YOUNG horses and harness consisting of ... 5 years old, dark iron gray, weight ... 1 black horse, 6 years old, ... Ask for Hanson's horses at BOARDING STABLE, 607 Maple ave.

FOR SALE — IF YOU WANT A ... sound gentle family horse, ... weight 1100 lbs., true anywhere, ... new long box business buggy and ... ness, all for $125, call 2631 SAN ...

FOR SALE — BEAUTIFUL ... ple bay mare, five years old, ... with weight, afraid of nothing, ... her, too good for me, ... BEAR STATE TRANSFER, ...

FOR SALE — A NICE ... weight 1150 lbs.; 7 years ... for city. Also 6 head of nice ... 5 head of good saddle horses; ... horses. 325 S. GRAND AVE.

FOR SALE — WORK TEAM, ... lbs., 5 and 6 years old; ... workers; I have sold my ranch ... further use for team; can be ... GRAND AVE.

FOR SALE—A PERFECTLY SAFE ... ing horse, 7 years old, color ... 1100 pounds; a good free traveler ... Can be seen at 713 S. ALVARADO ... Westlake Park.

FOR SALE — LEFT AT MY PLACE ... owner says thrown in, a pair of ... black horses, just off the mowing ... worth $250; $150 buys them today ... HIGH ST.

FOR SALE — DRIVING AND ... horse, weight 950 pounds, well ... gentle; blocky built; color ... broke; price $65. Call today at ... 14TH ST.

FOR SALE—OR TRADE—3-GALLON ... gallon cows, one just fresh, other ... want horse or smaller milker and ... 3720 TEMPLE. Car to end, first house ...

FOR SALE — 1 FINE TEAM ... for campers, $125; one of the best ... horses on earth for the money ... cheap ranch team. 1311 N. MAIN ...

FOR SALE — A BEAUTIFUL ... and perfectly sound and gentle ... old; partly broken for cart; color ... gray; can be seen at 831 W. 40TH ST.

FOR SALE—ONE CHUNK OF A ... old horse, perfectly gentle ... or double. Can be seen at 713 S. ALVARADO ST., near Westlake Park. CHEAP.

FOR SALE—SPAN OF EXCEPTIONALLY fine, young, gray mares, full ... 2600 pounds; by owner at ... Commercial st., G. A. MOORE.

FOR SALE — $50; MARE, GENTLE ... lady; work single and double; ... broke; worth $65; see her before ... Rear 719 S. HILL.

FOR SALE—RANCH TEAM OF MARES ... 2400 pounds, sound, good workers, single and double and the best in the city for ... Rear 719 S. HILL.

FOR SALE — 4 CHEAP HORSES ... broke, single and double; price ... taken at once; a snap for somebody. ... GRAND AVE.

FOR SALE—HORSE, BUGGY AND ... ness, good traveler, 7 years old, city ... for $125. Call 906 BUENA VISTA ST. ... Main 3284.

FOR SALE — THREE HEAD OF ... Must sell on account of no work for ... One pair, $125; single mule, $75. Call ... EAST 8TH ST.

FOR SALE — HORSE, $35; TEAM ... mules, $100; 10 new wagons and ... will sell on time payments, cheap. ... 7TH ST.

FOR SALE — FINE JERSEY COW; ... wanting a No. 1 family cow should ... this opportunity. Call at 1533 TEMPLE ...

FOR SALE — 5-GAITED SADDLE ... gentle and easy rider; will trade for ... driver. Phone B1945. Call 130 W. 16TH ST.

FOR SALE—HOLSTEIN, DURHAM, ... sey registered bulls, Berkshire pigs, ... cows. NILES, 434 E. Washington.

FOR SALE — VERY STYLISH ... cart and harness; a bargain if taken at ... 1145 QUINCY ST. Phone West 121.

FOR SALE — BAY TEAM, 6, 7 YEARS ... weight 2300, no fancy price, must sell ... today. 1403 E. 55TH. South 2436.

FOR SALE — A NICE GRAY MARE, ... gentle, must be sold at once, $45. ... ING STABLE, 607 Maple ave.

FOR SALE — GENTLEMAN'S DRIVING ... mare, fine harness, stylish light ... 1367 S. FIGUEROA ST.

FOR SALE — 1 LARGE HORSE, ... puller, double or single, $65 if taken at once. 246 E. 29TH ST.

FOR SALE—PAIR OF GRAY HORSES, ... years old, sound; worth $175; will take ... 1347 EAST 7TH ST.

FOR SALE — HORSE, BUGGY AND ... ness, $25; horse, wagon and harness ... 704 E. 7TH ST.

FOR SALE — 1 GOOD JERSEY COW, cheap. Inquire TRACY, Seal Gardens, ... Beach car line.

FOR SALE — COMPLETE OUTFIT, ... harness and trap, cheap. Apply ... ENGLAND.

FOR SALE — MARE, BUGGY AND ... ness, mare city broke, ...

Classified Liners.

LIVE STOCK FOR SALE—
Horses, Cattle, Mules, Etc.

FOR SALE — AUCTION, 100 MILK COWS, Holstein bull, on H. H. Davis Ranch, two and a half miles west of Downey. Take Southern Pacific train leaving Arcade Depot at 8:20 a.m., to Vinvale, or take Whittier electric cars to Laguna. Teams in waiting, other place, until 9 a.m. FRIDAY, JUNE 28, at 10 A.M. 100 head good dairy cows, Holstein, Jerseys, Durhams; fresh and coming fresh; young and in good condition; large milkers; carefully selected from milking strains; all good dairy and family cows, 1 Holstein bull, 1 good work team, weight 1200 each; 1 De Laval cream separator. I am closing out my entire herd and retiring from the dairy business; will positively sell every animal to the highest bidder without limit or reserve. Terms—A credit of 6 months will be given with note and approved security; discount for cash. Free lunch at noon. H. H. DAVIS, Owner. Rhoades & Rhoades, Auctioneers. Office 730 South Spring street.

FOR SALE—AT AUCTION; WE WILL HOLD OUR REGULAR WEEKLY AUCTION SALE OF HORSES, BUGGIES, WAGONS AND HARNESS AT THE ASCOT STABLES, 20 S. LOS ANGELES ST., THURSDAY, JUNE 27, AT 10 O'CLOCK. IF YOU WANT STOCK AT YOUR OWN PRICE, BE SURE AND ATTEND THIS SALE. ALL STOCK GUARANTEED AS REPRESENTED. WATKINS & SNOWDEN, AUCTIONEERS. 27

FOR SALE — 1 BLACK MARE ABOUT 1300 lbs., true puller, double or single, $85. 348 E. 28TH ST. 27

FOR SALE—CARLOAD WORK MULES, ONE pair small mules, city broke, $150. 547 NEW HIGH ST. 27

FOR SALE—CHEAP, 2 HORSES, HARNESS and wagon; snap if taken at once. 1360 E. 23RD ST. 30

LIVE STOCK FOR SALE—
Poultry, Birds, Dogs, Etc.

FOR SALE — YOUNG CHICKENS AND thoroughbred eggs for setting at summer prices. RED FEATHER POULTRY FARM, Huntington Park. 'Phone Home 10050, between 10 a.m. and 4 p.m.

FOR SALE — ALL MY HOME-RAISED canaries, sweet singers, in full song; also ... Mallard ducks. 4816 DOMINGUEZ ST. Central ave. car to 48th, one block ... 27

FOR SALE — PERSIAN KITTEN, 10 WEEKS old; 1 white and one black and white; 2 blue ... 7 weeks old. Address BOX 56, Monrovia, Cal.

FOR SALE — 6 BLACK LANGSHANG roosters and pullets, 50c each; 6 barred Plymouth Rock chickens. 1156 E. 28TH ST. 27

FOR SALE—PEDIGREED, EVENLY MARKED Boston Terrier puppies, from good stock. F. A. TYRRELL, Santa Ana, Cal. 29

FOR SALE—BEAUTIFUL ANGORA KITtens, pedigreed. 2935 PASADENA AVE. ...

FOR SALE—CHICKENS, NICE PLYMOUTH Rock hens and frys, 75c and $1. 1860 W. ... 27

FOR SALE — HOMER PIGEONS, BLUE barred and Black, 35c pair. Phone MAIN ... 27

LIVE STOCK WANTED—
Of Various Kinds.

WANTED—I WOULD LIKE TO BUY FOR cash, a good horse, buggy and harness; the horse I buy will have the easiest home of any horse in the State. Address W. C. C., box 705, Sawtelle, Cal., stating price for rig and just what you have to sell and I will call.

WANTED—SADDLE HORSES, FOR THE month of July, 2 saddle horses wanted for their keep, good care guaranteed. Address ..., box 26, TIMES OFFICE. 27

WANTED — GOOD HORSE OR HORSE and buggy in exchange for monumental work. Address BOX 148, TIMES OFFICE. 28

LIVE STOCK EXCHANGE—
What Have You?

FOR EXCHANGE—4-GALLON DAIRY OR family cow, soon fresh, want horse or small milker. 3720 TEMPLE, car to end, first house west. 27

LOST, FOUND, STRAYED—
And Stolen.

LOST OR STOLEN — FROM HOWARDS Latin Station on Long Beach line, female collie, name Golden Gladis; white points, large white collar, rest beautiful sable. Reward ... for safe delivery to me. ... Address Station A, LESLIE F. ... 30

... — PEARL RING, LARGE CENTER ... surrounded by diamonds; left on wash ... in toilet, Cafe Bristol, Tuesday, June ... Suitable reward if returned to GEO. ... Wilcox Annex, 212 S. Spring st., ... 294 and 296.

STRAYED — OR STOLEN, FROM BIXBY ... one sorrel horse, with light mane ... tail; weight about 1000 lbs., with wire cut ... front foot. Suitable reward will be paid ... return of horse to FRED H. BIXBY, Long ... Cal. 29

... — ON SANTA MONICA CAR COMING ... Venice, lady's black handbag containing valuables, certificates, papers and change. ... if returned to EATON-NOBLE REALTY, ... Mason Bldg., 4th and Broadway. 28

... — WEDNESDAY AFTERNOON, IN ... of boathouse in Eastlake Park, lady's ... watch with fob. Finder please return to ... C. W. RUFFNER, 309 S. Hill st., and ... reward. 27

... — SMALL BLACK SEAL HANDBAG, containing about $8; possibly on Grand ave., ... Sixth, or in that vicinity. Return ... PACIFIC ELECTRIC BLDG., for reward. 28

...—ON EVENING OF JUNE 19TH, AN ... brooch, in front of or in Levy's ... Liberal reward if returned to ... NEWMAN, Hotel Leighton.

...—SUNDAY ON A HOLLYWOOD CAR ... Venice, 1 black lady's silk jacket and ... long kid gloves. Return to 636 S. BROADWAY; receive $2 reward. 27

... — KNIGHT TEMPLAR PIN, ABOUT ... between Mason Theater and Pasadena. Reward if left at HOTEL GUIRNAL... Pasadena.

... — A ROAN PONY, WHITE FACE. ... M. BUTLER, corner Lake ave. and ... Altadena. Reward for information. ...

... — A SMALL BROWN MULE, STRAYED away; will give liberal reward if they ... to 223 E. SEVENTH. F1980, Main 6377. 28

... — WILL THE MAN WHO TOOK A ... from the Sierra Madre car on last ... call up WEST 4936 or Main 1473? 28

... — IN EASTLAKE PARK LAST ... lady's plaid coat. See MR. GRAY, ... Eighth st.

... — SMALL WHITE DOG. FOR INformation call on BUDLONG, just south of ... Barbara. 27

... — CLOVER-LEAF BROOCH. RETURN ... TEAGUE'S DRUG STORE, 400 S. Hill. 28

... — ROAN HORSE; BRAND A. S. RE... Call EAST 24, Los Angeles. 27

... — A TEAM OF STRAY MULES. J. ... SNOWDEN, 524 San Pedro st. 27

PATENTS—
And Patent Agents.

... IVES BLAKESLEE, PATENT ... REGISTERED PATENT ATTORNEY AND EXPERT. SUITS IN ALL ... AND SOLICITING, UNITED ... AND FOREIGN PATENTS, TRADE ... AND COPYRIGHTS. Connections ... abroad. Advice by mail when possible. ... MASON OPERAHOUSE BLDG., ... Chamber of Commerce,) Los Angeles. ... Home A7212.

... PATENT AGENCY—HAZARD & ... oldest agency in So. Cal., founded ... 439 Citizens' Bank Bldg., Third ... sts. PATENT BOOK FREE.

... AND TRADEMARK SOLICITING ... TOWNSEND, LYON, HACKLEY & KNIGHT, 504 Merchants' Trust Bldg., ... Broadway. Home A8191, Main 9129.

... HARPHAM GETS PATENTS, INVENTIONS ... patent litigation; 25 years' experience ... S. Main. Suite 434, Home A4239.

... YOU TO INVESTIGATE NEW ... obtaining patents. MERRILL, 507 ... Mason Bldg.

... R. ROGERS, EX-EXAMINER U. S. ... Office. Patents, 433 Byrne Bldg. L.A.

...L PROPERTY—

... TRACT OF FINE PROVED LAND AT GREAT BARGAIN, on fa... terms; investigation will prove the ... oil land proposition of today. ... VELT, 222 Merchants' Trust Bldg. ... 28

... — 20 ACRE LEASE ON SECTION ... mile and a half from town; proven ... big wells on all sides; 1400 feet from ... best buy in Coalinga today. Easy ... only a short option; act quick. ... RICHMOND, Coalinga, Cal. 2

...ICAL INSTRUMENTS—
For Sale, Exchange or Wanted.

... — A FINE STANDARD PIANO, GUARANTEED; I HAVE NO USE ... WILL SELL FOR WHAT I CAN ... HOPE ST.

... STERLING ORGAN, $25. B3133. 27

Classified Liners

LIVE STOCK FOR SALE—
Horses, Cattle, Mules, Etc.

FOR SALE — AUCTION. 100 MILK COWS, Holstein bull, on H. H. Davis Ranch, two and a half miles west of Downey. Take Southern Pacific train leaving Arcade Depot at 8:30 a.m., to Vinvale, or take Whittier Electric cars to Laguna. Teams in waiting, either place, until 9 a.m. FRIDAY, JUNE 28, at 10 A.M. 100 head good dairy cows, Holsteins, Jerseys, Durhams; fresh and coming fresh; young and in good condition; large milkers, carefully selected from milking strains; all good dairy and family cows. 1 Holstein bull, 1 good work team, weight 1200 lbs. each; 1 De Laval cream separator. I am closing out my entire herd and retiring from the dairy business; will positively sell every animal to the highest bidder without limit or reserve. Terms—A credit of 6 months will be given with note and approved security; discount for cash. Free lunch at noon. H. H. DAVIS, Owner. Rhoades & Rhoades, Auctioneers. Office 730 South Spring street.

FOR SALE—AT AUCTION; WE WILL HOLD OUR REGULAR WEEKLY AUCTION SALE OF HORSES, BUGGIES, WAGONS AND HARNESS AT THE ASCOT STABLES, [illegible] LOS ANGELES ST., THURSDAY, JUNE 27, AT 10 O'CLOCK. IF YOU WANT STOCK AT YOUR OWN PRICE, BE SURE TO ATTEND THIS SALE. ALL STOCK GUARANTEED AS REPRESENTED. WATSON & SNOWDEN, AUCTIONEERS. 27

FOR SALE — 1 BLACK MARE ABOUT 1100 lbs.; fine puller, double or single, $65. 248 [illegible] ST. 27

FOR SALE—CARLOAD WORK MULES, ONE small mules, city broke, $150. 547 NEW [illegible] 27

FOR SALE—CHEAP, 2 HORSES, HARNESS and wagon; snap if taken at once. 1269 E. [illegible] 29

LIVE STOCK FOR SALE—
Poultry, Birds, Dogs, Etc.

FOR SALE — YOUNG CHICKENS AND thoroughbred eggs for setting at summer prices. RED FEATHER POULTRY FARM, [illegible] Park. Phone Home 10049, between 9 a.m. and 4 p.m.

FOR SALE — ALL MY HOME-RAISED canaries, sweet singers, in full song; also some Mallard ducks. 4910 DOMINGUEZ st., Central ave. car to 49th, one block [illegible]. 27

FOR SALE — PERSIAN KITTEN, 10 WEEKS old; 1 white and one black and white; 2 blue [illegible] 7 weeks old. Address BOX 86, Monrovia, Cal. 28

FOR SALE — 6 BLACK LANGSHANG [illegible] and pullets, 50c each; 6 barred Plymouth Rock chickens. 1156 E. 36TH ST. 27

FOR SALE—PEDIGREED, EVENLY MARKED Boston Terrier puppies, from good stock. [illegible] A. TIRRELL, Santa Ana, Cal. 30

FOR SALE—BEAUTIFUL ANGORA KITTENS, pedigreed. 2925 PASADENA AVE.

FOR SALE—CHICKENS, NICE PLYMOUTH [illegible] hens and frys, 75c and $1. 1800 W. [illegible] 27

FOR SALE — HOMER PIGEONS, BLUE [illegible] and Black, 35c pair. Phone MAIN [illegible] 27

LIVE STOCK WANTED—
Of Various Kinds.

WANTED—I WOULD LIKE TO BUY FOR [illegible] a good horse, buggy and harness; the horse I buy will have the easiest [illegible] of any horse in the State. Address [illegible] C. C., box 705, Sawtelle, Cal., stating [illegible] for rig and just what you have to [illegible] I will call. 27

WANTED—SADDLE HORSES, FOR THE [illegible] of July, 2 saddle horses wanted for [illegible] good care guaranteed. Address [illegible] TIMES OFFICE. 27

WANTED — GOOD HORSE OR HORSE [illegible] in exchange for monumental [illegible] BOX 146, TIMES OFFICE. 28

LIVE STOCK EXCHANGE—
What Have You?

TO EXCHANGE—4-GALLON DAIRY OR [illegible] cow, soon fresh, want horse or [illegible] 2720 TEMPLE, car to end, [illegible] 27

LOST, FOUND, STRAYED—
And Stolen.

LOST OR STOLEN — FROM HOWARDS [illegible] on Long Beach line, female [illegible] Gladis; white points, large [illegible] beautiful sable. Reward [illegible] for safe delivery to me. Both [illegible] Address Station A, LESLIE F. 30

LOST — PEARL RING, LARGE CENTER [illegible] surrounded by diamonds, left on wash [illegible] Cafe Bristol, Tuesday, June [illegible] reward if returned to GEO. [illegible] Wilcox Annex, 212 S. Spring st., [illegible] 27

STRAYED — OR STOLEN, FROM BIXBY [illegible] one sorrel horse, with light mane [illegible] weight about 1000 lbs., with wire cut [illegible] Suitable reward will be paid [illegible] of horse to FRED H. BIXBY, Long [illegible] 29

LOST — ON SANTA MONICA CAR COMING [illegible] Venice, lady's black handbag containing [illegible] certificates, papers and change. [illegible] returned to EATON-NOBLE REALTY, [illegible] Mason Bldg., 4th and Broadway. 28

LOST — WEDNESDAY AFTERNOON, IN [illegible] of boathouse in Eastlake Park, lady's [illegible] with fob. Finder please return to [illegible] C. W. RUFFNER, 309 S. Hill st., and [illegible] reward. 27

LOST — SMALL BLACK SEAL HANDBAG, [illegible] about $8; possibly on Grand ave., [illegible] Sixth, or in that vicinity. Return [illegible] PACIFIC ELECTRIC BLDG., for reward. 28

LOST — EVENING OF JUNE 19TH, AN [illegible] brooch, in front of or in Levy's [illegible] Liberal reward if returned to [illegible] NEWMAN, Hotel Leighton.

LOST — SUNDAY ON A HOLLYWOOD CAR [illegible] 1 black lady's silk jacket and [illegible] kid gloves. Return to 626 S. [illegible] receive $2 reward. 27

LOST — KNIGHT TEMPLAR PIN, ABOUT [illegible] between Mason Theater and Pasadena [illegible] reward if left at HOTEL GUIRNALDA.

LOST — A ROAN PONY, WHITE FACE. [illegible] R. BUTLER, corner Lake ave. and [illegible] Altadena. Reward for information.

LOST — A SMALL BROWN MULE, STRAYED [illegible] will give liberal reward if they [illegible] 23 E. SEVENTH. F1990, Main 6377. 28

WILL THE MAN WHO TOOK A [illegible] from the Sierra Madre car on last [illegible] up WEST 49?6 or Main 14737. 28

LOST — IN EASTLAKE PARK LAST [illegible] lady's plaid coat. See MR. GRAY, [illegible] 27

LOST — SMALL WHITE DOG. FOR INFORMATION call on BUDLONG, just south of [illegible] 27

LOST — CLOVER-LEAF BROOCH. RETURN [illegible] DRUG STORE, 400 S. Hill. 28

LOST — ROAN HORSE; BRAND A. S. RE- [illegible] EAST 24, Los Angeles. 27

STRAYED — A TEAM OF STRAY MULES. J. [illegible] SNOWDEN, 624 San Pedro st. 27

PATENTS—
And Patent Agents.

[illegible] IVES BLAKESLEE, PATENT [illegible] REGISTERED PATENT ATTORNEY AND EXPERT. SUITS IN ALL [illegible] AND SOLICITING. UNITED [illegible] AND FOREIGN PATENTS, TRADE [illegible] AND COPYRIGHTS. Connections [illegible] abroad. Advice by mail when possible. [illegible] MASON OPERAHOUSE BLDG., [illegible] Chamber of Commerce,) Los Angeles. [illegible] Home A7212.

[illegible] PATENT AGENCY—HAZARD & [illegible] oldest agency in So. Cal., founded [illegible] 520 Citizens' Bank Bldg., Third [illegible] PATENT BOOK FREE.

[illegible] AND TRADEMARK SOLICITING [illegible] TOWNSEND, LYON, HACKLEY, [illegible] 504 Merchants' Trust Bldg., [illegible] Home A5191, Main 9129.

[illegible] GETS PATENTS, INVENTIONS, patent litigation; 25 years' experience. [illegible] Main. Suite 434. Home A4323.

[illegible] YOU TO INVESTIGATE NEW [illegible] patents. MERRILL, 507 [illegible] 28

[illegible] ROGERS, EX-EXAMINER U. S. [illegible] Patents, 424 Byrne Bldg. L.A.

PROPERTY—

[illegible] TRACT OF FINE PROVED [illegible] AT GREAT BARGAIN, on [illegible] investigation will prove the [illegible] and proposition of today. [illegible] 223 Merchants' Trust Bldg. 28

[illegible] ACRE LEASE ON SECTION [illegible] a half from town; proven [illegible] wells on all sides; 1600 feet from [illegible] buy in Coalinga today. Easy [illegible] only a short option; act quick. [illegible] RICHMOND, Coalinga, Cal. 2

MUSICAL INSTRUMENTS—
For Sale, Exchange or Wanted.

[illegible] A FINE STANDARD PIANO, [illegible] GUARANTEED; I HAVE NO USE [illegible] WILL SELL FOR WHAT I CAN [illegible] MOVE ST.

[illegible] STERLING ORGAN, $35. B3553, 27

MINING—

INCORPORATE YOUR BUSINESS UNDER Arizona laws. Most liberal in the United States; no franchise tax; stockholders exempt from all corporate debts. No public statements required; capitalization does not effect cost. Fee very small. Charters cannot be repealed by subsequent legislation; hold all meetings, keep books and transact business anywhere. Any kind of stock can be issued and paid up in cash, services or property and made non-assessable. Territorial officials prohibited from serving companies. Book of forms and by-laws free to each incorporation. Write for free laws and particulars. SOUTHWESTERN SECURITIES & INVESTMENT CO., box J 385, Phoenix, Ariz.

FOR SALE—LAST SUMMER I LOCATED one of the most promising gold prospects in Nevada. A strong company has been incorporated, is developing the property and has plenty of money in its treasury; but I took stock for my interests. My wife is ill with an incurable disease and I need money for her and my four children. The company is not offering any stock but I am compelled to sacrifice, and will sell a few thousand shares at 10c. Full information, assays, etc. Address H, box 76, TIMES OFFICE. 27

BUY AT ONCE, CRACKERJACK DISTRICT. Shares will never be so low again. We have 6 properties, (3 in copper, 3 in gold, silver and lead.) For initiatory development work we will sell a certain number of shares at 10c each, par value $1. If you ever desired to join a conservative, reliable mining company, investigate this; write or call, CRACKERJACK KING MINING CO., 510 Fay Bldg., corner Third and Hill sts., Los Angeles. 27

EXCEPTIONAL OPPORTUNITY. The Pasadena Trinity Mining Company holding a large acreage of very rich placer land on the Trinity River in Northern California are offering a limited amount of stock for sale in order to complete their equipment; this is no stock-jobbing scheme, open for the fullest investigation. Call C. A. MENNIG, room 212 Grant Bldg. Phone Main 212. 29

FIRST BLOCK OF FORT HENRY MINING stock at 5c; will soon be sold out; next issue 15c; gold assays up to $147.99 per ton; copper, $0.4-10 per cent.; get a booklet with full particulars; don't miss it. R. G. HOURTIENNE, president, 439 N. Euclid, Pasadena, Cal. 2

FOR SALE — GOOD ZINC PROPERTY carrying gold and silver, close to transportation; terms. Also 1-4 interest in copper claim, big croppings, live camp; chance for big money; want a little cash. Address M, box 160, TIMES OFFICE. 28

OPPORTUNITY MAKE FORTUNE; WILL give $9,000 shares to party who will advance $150 to pay incorporating expenses new mining company; 6 rich quartz claims; proven district. ROOM 406, Los Angeles Trust Bldg.

WANTED — MONEY TO DEVELOP GROUP free gold prospects; adjoins big mines in best gold district in the Southwest; shaft 50 feet showing big vein $8 ore. Address L, box 117, TIMES OFFICE. 27

HOW WOULD YOU LIKE TO BECOME INterested with local men to work rich placer ground of proven value; references exchanged. For full particulars address N, box 65, TIMES OFFICE. 27

FOR SALE — A FULLY EQUIPPED GOLD mine, in Mexico; men with money, this is "your chance." F. L. BLUMER, 728 Grosse Bldg., Home phone F2156. 29

WANTED — FIRST-CLASS PLACER MINer, capable of taking charge Mexican property; references required. Address N, box 45, TIMES OFFICE. 29

ASSAYING, ANALYTICAL WORK, CEments, water, etc., sacks, location notices free. BAVERSTOCK & STAPLES, 223 W. 1st.

FOR SALE — GOLD PLACER CLAIM, NEAR Oroville; rich, plenty water. Address N, box 62, TIMES OFFICE. 2

IRVING & CO., GOLD REFINERS AND ASsayers, cash for bullion. 128 N. MAIN ST.

PHYSICIANS—
With Offices and Hours.

DR. CARTER'S MONTHLY REGULATOR never fails to relieve the most obstinate monthly irregularities in a few hours and it is POSITIVELY GUARANTEED not to injure the most delicate woman. Ladies are cordially invited to call and consult FREE OF CHARGE, a regular graduate physician of 25 years' experience in treatment of monthly irregularities, sterility, change of life, cancer and all diseases peculiar to woman by improved methods, without resorting to painful and dangerous operations. Ladies wishing to remain under the doctor's PERSONAL CARE will be received in their private home, supplied with trained nurses and every convenience for the safety and comfort of patients. PAINLESS CHILDBIRTH assured expectant mothers. Consultation free and strictly confidential. Hours 9 a.m. to 5 p.m. Sundays 10 to 12 a.m. DR. AND MRS. CARTER, 204 Mercantile Place, over 542 S. Spring st. Home phone F8758, Main 4270.

MRS. DR. NATHAN, GRADUATE OF Royal University, Vienna and licensed and authorized of city of Los Angeles; a skillful ladies' specialist; treats all irregularities successfully without instruments, 26 years' experience; cures ladies who are childless; guarantees every case; takes ladies before and during confinement; with best medical care, terms, $15 confinement, $5 room and board; infants adopted at my private residence, 616½ W. Sixth st., near Grand ave. Home phone F9065. Main 9132.

DR. ALICE V. RICKERT, LADIES' SPEcialist, graduate of Hydrotherapeutic Institute, Berlin. Nervous and chronic diseases cured without drugs. Consultation and advice free in all female disorders and diseases. Immediate relief under guarantee. Home in confinement. Strictly confidential. Infants adopted. Hours 10 to 5 p.m., 7 to 8. 115½ S. BROADWAY, room 41 and 42. 30

DR. HOWARD, WOMEN'S SPECIALIST, IN female troubles, irregularities and all diseases peculiar to women, by improved painless methods; cure guaranteed or no charge; fee, $10, consultation free; 27 years' successful experience. Ladies who have not been cured by treatment elsewhere please call and success assured. No drugs nor painful operations. Hours 10-5. 521 S. FIGUEROA, nr. 6th.

DR. J. HENKLE, NATUROPATH. I treat all kinds of diseases in young and old, rheumatism, chronic or inflammatory, and all nervous ailments. In acute and painful cases I give relief in one treatment. I cure morphine, liquor and tobacco habits and stammering, all without drugs. Office 540 SOUTH SPRING ST. 29

DR. HAIGH, FORMERLY WOMAN'S HOSpital, Manchester, England, successfully treats chronic and incurable diseases; also piles, varicocele, cancer and female diseases and irregularities. 340 BYRNE BLDG., Third and Broadway.

SPECIALIST FOR MEN SINCE 1876, ALL nervous, skin, blood, rectal, private and chronic diseases of both sexes, stricture, urinary troubles and catarrh cured. Consultation free. Rupture cured without the knife. 320 W. THIRD ST. Take Angel's Flight car.

DR. SOMERS, SPECIALIST DISEASES AND irregularities of women, nervous and chronic diseases of either sex; 28 years' practice, 213-214 CURRIER BLDG., 212 W. Third st., between Spring and Broadway. Home 5160.

LONG AND SUCCESSFUL PRACTICE, EXperience, competent ladies' specialist, strictly reliable, cases guaranteed. MRS. WOODS, Hotel Salisbury, 341½ S. Spring, rms. 4 and 5.

MRS. DR. NEWLAND, LADIES' SPECIAList, midwife, treats all diseases and irregularities of women. 817 W. 16TH. Hours 10 to 8.

DRS. DAVIS AND WILSON, CHRONIC DIseases by Neuro-Ophthalmology. (Drugless.) 5?5 S. Hill st. Broadway 3714.

JULIAN MACRAE, ELECTRICIAN, MENtal and nervous diseases. Residence 31 ST. JAMES PARK. Home B4900.

DR. PRITCHARD, RECTAL, FEMALE AND chronic diseases. 453½ S. SPRING.

WOMAN SPECIALIST FOR WOMEN—DR KATE BRITZ, 212 S. Broadway.

DRESSMAKING—
And Dressmakers.

J. FERO, LADIES' TAILOR, NOW AT 727A S. Broadway, makes suits and shirt waist suits to order; best goods; first class workmanship; $25 up; customer furnishing goods, $12 up. Latest models guaranteed.

DRESSMAKING IN FAMILY OR WOULD accept position as family seamstress; handmade lingerie a specialty. Phone BROADWAY 3905. 27

ONE JUST FROM THE EAST DESIRES TO make lingerie waists and undergarments. Address H, box 72, TIMES OFFICE. 28

CHICAGO DRESSMAKER OUT; LINEN suits, summer dresses specialty; references. E2038. 27

DRESSMAKING BY DAY OR AT HOME. MISS J. IVINS. Phone E2155. 1413 W. Ninth st. 27

DDRESSMAKING AT MY PARLORS OR BY the day. ROOM 11, the Wallace, W. 7th st. 28

FOR A RELIABLE DRESSMAKER, CALL 'PHONE F3352. 28

DETECTIVE AGENCIES—
And Detectives.

ELMS DETECTIVE AGENCY WILL UNdertake all proper detective business intrusted to it by corporations, individuals or attorneys. Special attention given to the examination of mines and mining stocks. Correspondents in all principal cities of the United States and Europe. Office, WILSON BLDG., First and Spring sts., Los Angeles, Cal. (Cable address ELMS, Western Union code.)

BLAIR'S DETECTIVES, "24 HOURS A day." 221 W. 2nd st. Home A6941, Main 9165.

MACHINERY—
And Mechanical Arts.

FOR SALE—ONE 25-H.P. WHITE & MIDdleton gas engine; one rock crusher; one clay crusher; second-hand machines, good as new, half price. Apply No. 1171 E. 32ND ST., or phone Home B5942. 27

CHEAP FOR CASH, 35-H.P. FAIRBANKS engine, good condition; can be seen running. AXELSON MACHINE CO., 1466 San Fernando st.

FOR SALE—ALMOST NEW 20-H.P. WESTern gasoline engine; price $400 cash. COMMERCIAL ENGINE CO., 953 N. Main st. 27

WHEN YOU BUY A PIANO

You Will Make a Mistake

IF you do not visit our large warerooms and look over the famous makes listed below.

Knabe Ludwig Hardman
Fischer Packard
Kingsbury
Mason & Hamlin
Price & Teeple
Knabe-Angelus
Emerson-Angelus
Hardman-Autotone
Harrington-Autotone
Kingsbury Inner Player

By far the largest line of Standard makes shown by any one house on the coast.

Wholesale or Retail

New sheet music and small goods department is now open.

The Wiley B. Allen Co.
Established 1870
416-418 South Broadway
OTHER STORES
San Francisco, Oakland, San Jose, Sacramento, Santa Rosa, Reno, Santa Barbara, Riverside, San Diego, Phoenix, El Paso

Resumes Business

Conradi Jewelry Co.

As previously announced, the business of S. Conradi Company has been reorganized and an elegant new stock of diamonds, jewelry and watches is now ready for inspection by discriminating buyers. Many years' intimate knowledge of the demands of this locality have fitted us to make the best selections.

We shall be glad to have as many of our patrons who can conveniently do so, as well as the public in general, call early and inspect and pass judgment on our magnificent showing.

S. Conradi Co., Jewelers
203-205 South Spring St., City

STORAGE—
All Sorts.

TO LET— SEPARATE IRON ROOMS, $2 per month, trunks, boxes, 25 to 50 cents. Phone for our large vans when you move. COLYEAR WAREHOUSE CO., 411 San Pedro st. Office, 324 S. Main. Phone Main 1117, Home 2154.

THE L. A. VAN, TRUCK AND STORAGE CO.'S offices moved to 609 S. Spring st. R. B. DUNSTON, Prop. Main 135, Home F7694.

ASSAYING—

WADE & WADE CO., 318 E. FIRST ST. Assaying, analysis, cement tests, etc.

IRVING & CO., GOLD REFINERS AND ASsayers, cash for bullion. 128 N. MAIN ST.

FREE EXCURSIONS

Manchester Heights

Don't fail to see our high-grade $250 lots at Manchester Heights, adjoining the city limits, including all modern improvements. The lots are situated with a splendid uninterrupted view of the mountains and of the cities of Los Angeles and Hollywood; the elevation is such that at all times the residents will enjoy the charms and benefits of the ocean breeze. Street work is now under way and will be of the best; high-grade cement walks and curbs, streets graded and oiled, beautiful shade trees to be planted in the parkways, pure artesian water piped in the alleys. Prices $250 to $750, which includes all improvements, on easy monthly payments, and 50 per cent. cheaper than similar property. Call at our office for free tickets, maps and all information. Office open all day Sunday to issue free tickets. Bring your friends and family out to look over our property, then compare our prices with those of similar tracts.

GRIDER-HAMILTON-OSWALD CO.
Inc., 225 West Second St.
Main 636, Home A5574

ROYAL
(Built in Cleveland)
MORLEY AUTO CO., Agts
Salesroom 1136 S. Main St.
Both Phones Ex. 325

Reo Motor Cars
LEON T. SHETTLER
633 S. Grand Ave.
Sunset Ex. 633 Home Ex. 13

TYPEWRITERS—
Of Various Makes.

STANDARD REBUILT TYPEWRITERS OF all makes, WORK LIKE NEW for sale and rent. Agents for the "LIGHT RUNNING YOST." Bargains in every make. Largest and best rental stock in Los Angeles. See us and save money. THE LOS ANGELES TYPEWRITER EXCHANGE, 138 S. Broadway. Phones—Home A5913. Sunset Main 1959.

FOR SALE—TYPEWRITERS, ALL KINDS bought, sold, rented; expert repairing. TYPEWRITER EXCHANGE, removed from Wilcox Bldg. to 119 S. BROADWAY. Home 6495, Main 5434.

THE ROYAL STANDARD TYPEWRITER. A $100 visible machine for $65. This is cheap only in price. See it at 221 W. SECOND ST. 30

ATTORNEYS—
And Counselors at Law.

LOS ANGELES LAW AND COLLECTION CO. No fee without success; consultation free; estate settled; marriage laws, damage suits, liens, etc. Attorney and notary. 516 GRANT BLDG., 4th and Broadway.

EDITH DAVIDSON-McKINLEY, ATTORney-at-Law. All State courts. Spanish a specialty. 129 TEMPLE ST. 29

EDUCATIONAL—
Schools, Colleges, Private Tuition

WANTED — TEACHERS AND STUDENTS to take a thorough practical course in Spanish during vacation; satisfaction guaranteed; no se aprende, no paga. Address MAESTRO, 349 N. Hartford st., Hollywood, Cal. Home phone 59063. 27

ROWELL SCHOOL, Y. M. C. A., ALL grades, summer term opens July 8. 3

DENTISTS—
And Dental Parlors.

DR. HARGROVE, DENTIST, 302 N. MAIN st. Teeth, $5 up; gold crowns, $3 up; bridges, $3 up; filling, 50c up; painless extracting. All work guaranteed.

BOILERS—
And Boiler Works.

L. A. BOILER WORKS, MFGS. OF BOILers and tanks; special attention to repair work, 179 REDONDO ST. Tel. M. 2357, H. 1825.

CAL. BOILER WORKS, MANUFACTURERS of boilers and tanks. Repair work a specialty. [illegible] QUIBERLOA ST. Home 1287, M. [illegible]

Auctions.

Auction
Fine Furniture
Thursday, June 27, 10 a. m.
1844 S. Figueroa St.
(Take University or West Washington Cars.)

Desirable furnishings of a private residence removed from Hollywood for convenience of sale, consisting of 1 Henry F. Miller upright piano, mahogany, quartered oak and birdseye maple dressers and chiffoniers, fine all brass bed, enameled iron and brass beds, springs, silk floss mattresses, all bedding, lace curtains, portieres, mission oak dining set, consisting of pedestal extension table, dining chairs and buffet, mission bookcase and desk, hall seat and center stand, mahogany parlor pieces, quartered oak hall tree, fine dinner set, bric-a-brac, vases, pretty pictures, refrigerator, mahogany, maple and wicker rockers and chairs, dressing table, Vernis Martin center stand, ladies' desk, Axminster, velvet and tapestry carpets, Morris chairs, wardrobe couch, fine gas range, cook stove, cabinet kitchen table, utensils, etc., etc.

RHOADES & RHOADES, Auctioneers.

Thos. B. Clark,
AUCTIONEER
632 So. Spring Street
Phone F1907 Broadway 1921

Automobiles

Tourist
OUR FACTORY IS OPEN FOR YOUR INSPECTION
Come and see us make them.
Cor. Main and Tenth Streets
AUTO VEHICLE COMPANY

ANTIOAK GARAGE
AGENTS FOR THE
GALE AUTOMOBILES
The best low priced car
State agents for ANTIOAK TIRES
California Antioak Tire & Motor Co.
1154-1156 So. Main St
Home Phone A-1429

FRANKLIN
MOTOR CARS
4-Cylinder, Air Cooled
R. C. Hamlin, agent for Southern California. Home B 4402. South 900.
1806 S. Main Street.

OLDSMOBILES
Palace Touring Car, Gentleman's Roadster, Two-Cycle Car, Runabout. All in stock.
H. O. HARRISON CO.
1207-1209 S. Main.

1907 MODEL
RAMBLERS
In Stock
W. K. COWAN, 832 South Broadway Los Angeles, Cal.

1907 Mitchell
4-Cyl. 18 H.P. Runabout, $1150
4-Cyl. 30 H.P. Tour'g car, $1950
4-Cyl. 35 H.P. Touring Car.........$2100
1501-1505 SOUTH MAIN ST.

Pierce-Racine
4-Cylinder, 40 H. P. Touring Car
$2750 Equipped
1046 So. Main Street

Cadillac Motor Cars
AGENT
Lee Motor Car Co.
1218-20 So. Main

Repairing Sundries Garage
Superior Auto Co
Agency for
The Haynes
Home F2770; Main 8808 130 E. NINTH

CLEVELAND MASON
KISSELKAR
WOOD'S ELECTRIC VEHICLES
Lord Motor Car Co.
1044 S. Main Street

POPE HARTFORD TRIBUNE TOLEDO
WHITE STEAM CAR
WHITE GARAGE 712 South Broadway
H. D. RYUS, Mgr. Phone Ex. 790

The Maxwell
"Perfectly Simple and Simply Perfect"
MAXWELL, BRISCOE, WILCOX CO.,
Western Distributing Agents
Phone Broadway 4089 Home 5467
1211-1215 South Main

"Simplicity"
The MOTOR CAR WITHOUT A GEAR
Before buying an Auto, see this.
Office, Room 615, 411 S. Main—Garage 1142 S. Main. Phone F2430

Thomas, Packard, Stevens-Duryea, Buick Automobiles. Western Motor Car Co., 415 S. Hill.

DARRACQ
DE LUXE
ST. LOUIS
QUEEN
OVERLAND
PACIFIC AUTOMOBILE CO.

Auction
Saturday, June 29th,
At 10 o'clock a. m.
Of entire Furniture of eight room residence

923 West 36th St., comprising upholstered parlor suite, oak rockers and center table, moquette and brussels carpets and rugs; oak chiffoniers, brass enameled beds, bedding; oak bedroom suites, pictures curtains, portiers, wicker rockers, refrigerator, dining-room furniture, gas range, kitchen utensils, 4 incubators, fine chickens, garden tools etc.

Light lunch served at noon. Take University car.

C. M. STEVENS, Auctioneer.
J. W. England will conduct this sale.

Auction
100 Milk Cows
Holstein Bull on H. H. Davis Ranch, two and a half miles west of DOWNEY. Take Southern Pacific train leaving Arcade Depot at 8:30 a.m., to Vinvale, or take Whittier Electric cars to Laguna. Teams in waiting, either place until 9 a.m.

Friday, June 28th, 10 a.m.

100 head good dairy cows, Holstein, Jerseys, Durhams, fresh and coming fresh, young and in good condition, 4 large milkers, carefully selected from milking strains, all good dairy and family cows. 1 Holstein Bull, 1 good work team, weight 1200 lbs., each; 1 De Laval cream separator.

I am closing out my entire herd and retiring from the dairy business, will positively sell every animal to the highest bidder without limit or reserve.

Terms—A credit of 6 months will be given with note and approved security. Discount for cash. Free lunch at noon.
H. H. DAVIS, Owner.
RHOADES & RHOADES, Auctioneers, Office 730 S. Spring Street.

Auction
Of Desirable Furniture of Five Room Flat
Saturday, June 29th,
At 10 o'clock a.m.

1819 S. Figueroa st., comprising weathered oak rockers and tables, quartered golden oak chiffonieres, polished oak rockers and tables, carpets, rugs, brass enameled beds, couches, fine moss mattresses, all wool blankets and other desirable bedding, oak folding beds, tables and dining chairs, china, glassware, kitchen utensils, etc.

C. M. STEVENS, Auctioneers.
Office 303 Tajo Bldg. Both Phones.

Auction
1252 West 24th Street
Saturday, June 29th, 10 a. m.

Furnishings of a 6-room cottage, consisting of oak and maple dressers, oak stands, rockers and chairs, folding bed, extension table, bamboo chiffonier, springs, mattresses, wardrobe, couch, dishes, gas range, utensils, etc., etc.

RHOADES & RHOADES, Auctioneers, Office 730 S. Spring Street.

Auction
Thursday, June 27th,
At 10 o'clock a.m.

at 1142 S. Grand ave., of desirable furniture of residence, consisting of weathered oak rockers and chairs in Spanish leather, library and center tables, ladies' desk, bookcases, couches, Wilton and Axminster rugs, bed and bedding, lace curtains and portieres, dressers, polished oak extension table and chairs, china, glassware, refrigerator, stoves, kitchen utensils. Also 3 pine mantles, oak stair landing, part tools, etc.

C. M. STEVENS, Auctioneer,
Office 303 Tajo Bldg. Both Phones.

AUCTION
Thursday, June 27, 10:30 sharp, at 1273 East Adams st., new furniture of a 6-room flat, quarter sawed oak dressers, plate mirrors, folding and enameled bedsteads, springs, mattresses, Brussels and velvet rugs, Schaefer upright piano, fine china closet and sideboard, oak and maple rockers, dining table, oak chairs to match, leather finish, gas range, cooking utensils and dishes, mirrors and pictures, large hall mirror, one Advance rubber tired buggy, new; large tent and many other articles. Sale positive. Take Hooper ave. car.

R. N. KEMP & CO., Auctioneers, Office 234-235 Stimson Bldg., Phones A3707 Broadway 5386.

A Distinguished Psychologist!

Mme. Velma Keith Astonishes People Who Call to Test Her Powers.

Los Angeles is favored at present of the presence of one of the most wonderful and successful of psychics, or astrologers, as she prefers to be called, Mme. Keith, who is now permanently located in her own private cottage at 746 South Broadway, enjoys a world-wide reputation in her line.

She is one of the favored persons to whom by the gift of nature, has been granted the dominance of the subconscious or soul mind. Through her marvelous powers she leads you from the byways of misapplied efforts and directs your steps along the paths of natural adaptations.

One of the things upon which Mme. Keith justly prides herself is the high class of her clientele. Those who consult her are the very best people of Los Angeles; not superstitious, fanatical or ignorant persons, but men and women of ripe intelligence and judgment.

Mme. Keith, it must be truthfully said, employs none of the mysterious machinery, which often serves to make spiritual manifestations suspicious. She impresses her gifts upon the people who consult her without the employment of a single mechanical agency. She uses neither darkness nor mummery in her readings. You walk into her parlor, where strict privacy is maintained at all times, and sit down quietly at her desk with no more mystery than if she were your lawyer. You find yourself consulting a lady who respects you and respects herself, who indulges in no oracle vagueness, but gives you facts which startle you by their accuracy.

Why not call today? Why delay longer are finding out your own abilities? Others have and are profiting by her advice. Why not you?

The cost of reading is but $1.00 if you are satisfied; not one cent if you are not. Remember the place, 746 South Broadway. Hours from 9:30 a.m. to 7:30 p.m.

Harvard Beats Yale.

GALES FERRY (Ct.) June 26.—The first actual brush between Yale and Harvard oarsmen came this evening when the Harvard freshmen four won by a length and a half in a mile race.

To Residents of San Francisco!

The San Francisco Call, now the best San Francisco newspaper, has opened a branch office at No. 325 South Spring street, where advertisements and subscriptions will be received. Send in your subscription, and the Call will be delivered you daily, by carrier. William Wincup, agent. Telephone Main [illegible]

CHUCKLES, BUT IN LAW'S GRIP.

NOTORIOUS SWINDLER FACES MANSLAUGHTER CHARGE.

When Leaving Courtroom, After Dismissal of Complaint Alleging Criminal Operation, Watson is Stopped by Coroner—Furnishes Bail for Appearance Today.

Freed from a charge of having performed a criminal operation upon Florence Grover, Dr. C. V. P. Watson, notorious because of his connection with several swindling schemes in Los Angeles, was arrested on a manslaughter charge yesterday afternoon as he was leaving the courtroom. His bail was fixed at $10,000 on the new charge. William Kafitz and his wife went on his bond and he was released. He will be arraigned at 9 o'clock today, when the date of his examination will be fixed.

The courtroom was in an uproar when Justice Chambers, after hearing the evidence in the case wherein Watson was accused of having performed a criminal operation, dismissed the complaint and discharged the defendant. Watson, a cunning smile on his face, grabbed his hat and cane and started for the door as fast as he could go. He is a cripple and his advance was checked by the throng near the door. Before he could reach the corridor, Coroner Lanterman grabbed him by the shoulder and turned him back toward the prisoner's dock.

"You are under arrest," said the Coroner, smiling in turn.

Watson looked at him sneeringly and tried to draw away.

"What do you mean," said Attorney LeCompte Davis, as he forced his way between the Coroner and his prisoner. "You can't arrest this man on any charge without a warrant."

"I'll show you whether you can take this prisoner away," retorted the Coroner. Davis had the doctor by one arm and the Coroner had hold of the other. In the scuffle that followed the doctor was bumped about and managed to break loose from his captors. He started to hobble down the stairs but Coroner Lanterman made his way through the crowd, and into Deputy District Attorney Fleming's office, where he found Capt. Broadhead.

A word to the captain sufficed and Broadhead started after the escaping physician. Down the stairs hobbled Watson, his face flushed with excitement. At the foot of the stairs stood an automobile. In a moment he would have been in the machine and dashing away. But Broadhead stopped him. With a grunt of disappointment, the physician surrendered to the captain.

Then Ollie Watkins appeared on the scene. He had been hanging around the courtroom most of the afternoon. He would walk in and sit down by Watson for a few moments and then go out again. It was during one of these little trips out of the court that the excitement occurred. By the time Watkins returned Watson was in custody.

Then Ollie flew around the station like a chicken with its head cut off. He ran in one door and out of the other. He got into the automobile and then climbed out again. He held consultations with Attorney Davis and then with Watson. In the meantime the physician was worried. He remembered a time only a few days ago when he spent a night in the County Jail after having been arrested as a Federal prisoner. He called Ollie to his side and they held a conference. Then bondsmen were secured.

In the meantime Coroner Lanterman had gone to the District Attorney's office and secured a complaint charging Watson with manslaughter.

The complaint was filed in Justice Pierce's court and a deputy constable went to the Police Station and read the warrant to Watson. The doctor made a wry face when he heard the word "manslaughter," but got into his auto, with the officer and Coroner Lanterman, and went to Justice Pierce's court.

Then came the hardest stroke of the day, when the justice, after reading the complaint, fixed the bail at $10,000. Watson's friends, however, supplied the amount.

The Watson case, yesterday, brought out disgusting details. The few women who were in the courtroom soon left. L. C. Lutzen, of the National Messenger service, who had lived with Florence Grover as her common-law husband, was the first witness. He testified that the young woman would soon have become a mother. He said he was willing that this should occur and that he had made arrangements to care for the child as his own.

Dr. Campbell, autopsy surgeon, was the second witness, who said that a criminal operation had been performed.

But Watson only grinned. With his head bent low and his light eyes blinking out from under his bushy brows, he watched the progress of the case and at times even chuckled. He wore plenty of jewelry, his Masonic emblems and a G.A.R. button being displayed to good advantage.

No one in the courtroom knew better than he that there had been no eye-witness to the operation. No one knew better than he the details of the law that would free him from the charge. He chuckled and waited.

Dr. Costigan took the stand. He explained of an after operation performed by him on the girl shortly before her death. He explained the conditions, but the criminal operation could not be proven. No one had seen the operation performed. The witnesses could only tell that the symptoms were of a nature to prove there had been an operation.

The ante-mortem statement of the girl could not be used as evidence. The girl had told the physicians that Dr. Watson had operated upon her and she had written a note to that effect, signing it a few minutes before she died. Justice Chambers refused to allow the paper to be used.

By Miss Mary Grant, a friend of the dead girl, the prosecution proved that on the morning of May 28, Miss Grover had been in good health; that, with Miss Grant, she had gone to Dr. Watson's home at No. 2652 West Pico street and had been in the doctor's private office for an hour or more; that when she came out of the office she was so weak that she could not walk and that a carriage was sent for to take her home. She died ten days later.

KNOW HIM NORTH.

WATSON'S FRESNO RECORD.

(BY DIRECT WIRE TO THE TIMES.)

FRESNO, June 26.—[Exclusive Dispatch.] Dr. C. V. P. Watson, under arrest in Los Angeles, is remembered here as one of the chief witnesses for the prosecution in the case of the State against Dick Heath. Heath was accused of the murder of Louis B. McWhirter early in the morning of August 29, 1892. He was acquitted by the jury, after a long and sensational trial.

Watson lived, previous to the trial, in Sanger. While there it is alleged that his house was burned down three times, under suspicious circumstances, when heavily insured. At the trial Watson claimed to live in Los Angeles.

YALE STUDENT MEETS DEATH.

AUTO ACCIDENT SADDENS COLLEGE COMMENCEMENT.

Son of Late James B. Oliver, One of Most Prominent Steel Manufacturers of Pittsburgh, Is Instantly Killed and Two Companions Are Seriously Injured.

[BY THE ASSOCIATED PRESS—A.M.]

NEW HAVEN (Ct.) June 26.—An accident which caused the death of one undergraduate and injured more or less seriously, two other students and a guest, cast a gloom over the commencement exercises at the University today.

The victim was D. Leet Oliver, son of Mrs. J. B. Oliver of Pittsburgh, and a senior in Sheffield Scientific School, a member of St. Anthony's fraternity and one of the most prominent socially of the upper class men. The injured are W. Strothers Jones of Redbank, N. J., a Sheffield junior, and J. C. Coleston of Baltimore, a senior in the same department and S. Hudson, a commencement guest.

Oliver died from a broken back. He was crushed under his automobile after it had jumped off a bridge in Centerville, about four miles from the college. The others are suffering from manifold bruises. Coleston had his nose broken.

The party was coming into the city and the machine apparently skidded off the end of the bridge which spans a small stream. As the machine took its flight into the air it turned over and landed just at the edge of the water. The crushing weight came upon Oliver, who was driving, and he was almost instantly killed. Messrs. Jones, Hudson and Colston were carried into New Haven for treatment.

Oliver was a son of the late James B. Oliver, who died a year ago and who was one of the prominent steel manufacturers of Pittsburgh. He was also a nephew of George T. Oliver, proprietor of the Pittsburgh Gazette-Times and the Chronicle-Telegraph of Pittsburgh.

Colston is a son of Frederick W. Colston of the banking house of Wilson Colston & Co. of Baltimore.

Jones is a son of S. W. Jones, a stock broker of New York City.

NEW CURRENCY LAW IS URGED.

FORMER GOV. HERRICK TALKS TO OHIO BANKERS.

Necessity Is Declared for Passage by Congress of Measure Prepared by Congressman Fowler on Lines Approved by Financiers' National Association.

[BY THE ASSOCIATED PRESS—A.M.]

CINCINNATI, June 26.—Before the Ohio bankers' annual convention today an address on "Legislation and Progress" was delivered by Myron T. Herrick, formerly Governor of Ohio. United States Treasurer Charles H. Treat wired that owing to the death of the Assistant Treasurer at San Francisco, he would be unable to attend.

Mr. Herrick spoke as follows:

"It is essential at the present time that there be no discouragement of capital, for unusual economic conditions exist. Since 1897 there has been unparalleled prosperity and activity which has lasted longer than any similar period in the history of the country, and, like all periods of prosperity, it is infected with the germs of incipient danger. Credit, easily obtained, has not only been used in promoting legitimate enterprises, but in exploiting illegitimate, unproductive and speculative enterprises. The loans of national banks alone have increased from $1,900,000,000 in 1897 to over $4,600,000,000 in 1907. Deposits have shown a corresponding increase, but the ratio of lawful reserve to deposits has decreased from 31.7 per cent. to 21.22 per cent. in the last ten years. A decade ago the average reserve in specie held by the country banks in their vaults was 13.57 of their deposits. This ratio has declined to 7.39 per cent. at the present time. There now exists a necessity for going slow in the incurring of further debt and for the checking of investment in unproductive and speculative enterprise.

"The problem that we have before us is to provide an auxiliary to our national bank currency that will supply the variable and responsive element so necessary to the industries of today. That this is not yet clearly understood is indicated by the fact that the suggestion has recently been made at Washington that the amount of currency be increased by permitting the banks to issue currency based one-half on government bonds and one-half on other approved bonds. Such a provision would add only to the volume of the currency, which is not necessary, without in any degree relieving the situation. The rigidity of our present currency makes it ill adapted to carrying an overload. It is the 'peak of the load' that must be provided for.

"The problem was studied and discussed by the American Bankers' Association for many years without reaching any agreement until last year. The result of its deliberations is embodied in the report of the special currency commission appointed by the American Bankers' Association, with which we are all familiar. The recommendations made in the report, and as embodied in the Fowler bill, are generally regarded by students of economics as eminently wise and conservative, and if such a law is passed by Congress we will be provided with a currency that will respond to the varying needs of industry, expanding in the fall to meet the requirements for funds to move the crops and contracting as the tide turns to the reserve cities. The members of this association can render no more patriotic service to their country than to strenuously urge on Congress the passage, without further delay, of the Fowler bill or a similar measure."

HIGH JINKS HELD.

Society Woman Wanted to Disrobe to Dance in Swell Cafe in Atlantic City.

[BY DIRECT WIRE TO THE TIMES.]

ATLANTIC CITY (N. J.) June 26.—[Exclusive Dispatch.] Several men known in Philadelphia and New York society are trembling over possible disclosures likely to be made by the license board of the City Council concerning the high jinks in several big beach front cafés following the exposure of a wine party at the fashionable Isleworth Café last Saturday night, when a woman member of the coterie was placed on a table and started toward a dance in the "altogether."

According to the written evidence in the hands of the reform members of the Council, lively parties have been held lately in several of the beach-front places after most of the more respectable people had left for home, and the stripping of the handsome woman in the Isleworth was only one natural culmination of the liberty allowed.

So far the identity of the woman who created the sensation on Saturday night has been successfully concealed, but it is said today that she is a relative of one of the car builders who made up the male contingent in the party. When the screams of other women in the café called the café managers, the latter pulled the partly undressed woman from her perch on the table. She was hustled into a cab and whisked away. She is reported to have left the city.

INDUSTRIES FOR POOR.

Illinois Millionaire Leaves Fortune for Establishment of Practical Benefits.

[BY THE ASSOCIATED PRESS—A.M.]

PEORIA (Ill.) June 26.—Two million dollars left in the will of the late John C. Proctor is to be utilized by the Proctor endowment at Peoria in the establishment of a laundry for boys and girls who will be paid wages; a nursery for women and children, a manual training school for worthy boys and an orphanage. Already $350,000 has been spent for a home for the aged.

Mr. Proctor outlined that he desired to provide opportunity for wage earning to the largest number of deserving poor. His gift to the Cottage Hospital aggregates $300,000. His nieces and nephews and Miss L. Proctor, his sister, gets an aggregate of $155,000. Miss Proctor is given $25,000 and the others $5000 each.

He regarded too much money to the individual as a ruination and he preferred to spend his entire fortune for those in real need. A board of trustees is to manage the estate.

STAYS TO PLAY GOLF.

Rockefeller Declines to Go Home Until Games With Priest Are Concluded.

[BY THE ASSOCIATED PRESS—A.M.]

NEW YORK, June 26.—John D. Rockefeller did not leave for his home in Cleveland on Monday, as he had planned. Mrs. Rockefeller and a majority of the servants started for Cleveland on Monday night, but Mr. Rockefeller is still at his place in the Poncantoc Hills.

The cause of the delay in the departure of the oil man is the fact that he has an unfinished golf series to play off with Father Lennon, the Catholic priest of Tarrytown, N. Y., with whom Mr. Rockefeller is quite chummy. As soon as the golf superiorship between the priest and oil king is decided, Mr. Rockefeller will start for Cleveland. It was said at his home that it very likely would be three or four days before Mr. Rockefeller left.

SOLDIER BECOMES COP.

Former Regular Bearing Letter from President Roosevelt Gets Place on Omaha Force.

[BY DIRECT WIRE TO THE TIMES.]

OMAHA (Neb.) June 26.—[Exclusive Dispatch.] Because he had a letter from President Roosevelt commending him for bravery, Edward J. Zink, an ex-soldier, today was given a position on the Omaha police force as patrolman.

Zink served eight years in the Twenty-second Infantry, and when in the Philippines he rendered signal bravery in an attack of the American army on the Moros. For this he received a letter of thanks and congratulation from the War Department, the letter being countersigned by President Roosevelt and Secretary Taft. Zink was given the police position solely on his letter of commendation.

DIVORCE PAPERS SEALED.

Mrs. Henry Coleman Drayton Gets Decree from Mrs. Astor's Grandson, But Cause Is Withheld.

[BY DIRECT WIRE TO THE TIMES.]

NEW YORK, June 26.—[Exclusive Dispatch.] Mrs. Henry Coleman Drayton, the story of whose marital infelicities was told last week, was granted an interlocutory decree of divorce at White Plains yesterday.

Papers in the case were immediately ordered sealed and any details as to the ground on which the divorce was granted were thus withheld from public knowledge.

Mr. Drayton is a grandson of Mrs. William Astor, and Mrs. Drayton, who was Miss Constance Knower, is famed in the younger set of society for her beauty. She is the daughter of the late Benjamin Knower and a member of one of the oldest and most conservative families of this city.

All who are connected with the case have declined to make any statement about the matter. The decree was granted by Judge Tompkins. George C. Andrews represented the plaintiff.

TO LAY CABLE TO COLON.

Steamship Colonia to Leave New York Today on Her Way to Isthmus of Panama.

[BY THE ASSOCIATED PRESS—A.M.]

NEW YORK, June 26.—A beginning will be made tomorrow in laying a new cable, the middle and both ends of which will rest on American soil. The cable will also be the first one from this port to Colon, in the Panama Canal zone.

The Colonia, the largest cable steamship in the world, will leave the lower harbor tomorrow to start laying it. There are 2323 nautical miles of rubber and armored cable stowed away in three big tanks in the vessel, and overboard it will be dropped at the rate of 180 knots a day.

The cable will be laid for the Mexican Central and South American Cable Company, so as to save 2000 miles of land lines now in use in Mexico, and facilitate the company's communication with the west coast of South America.

Street Germs

are showered upon you daily. Diseased expectorations dry in the street dust today—are blown into your face tomorrow—these and others. The thought is repulsive, but demands your utmost care—in seeing that these germs are not rubbed *into* the skin when you wash. **Pond's Extract Soap** offers protection from the germs which daily threaten our very lives.

The soap itself is germ-free—as sweet as honey, and kept so by the Pond's Extract contained in it and which is carried into the skin with every bathing. The soap penetrates, carrying the Extract. Both combine to cleanse and stimulate the glands to healthy action in throwing *out* the natural excretions and foreign impurities, thus keeping the pores clear—the skin healthy, soft and delicate. Its whiteness indicates its purity. *From your druggist.*

Armour & Company
Sole Licensees from Pond's Extract Co.

BEVERLY HILLS

BETWEEN THE CITY AND THE SEA

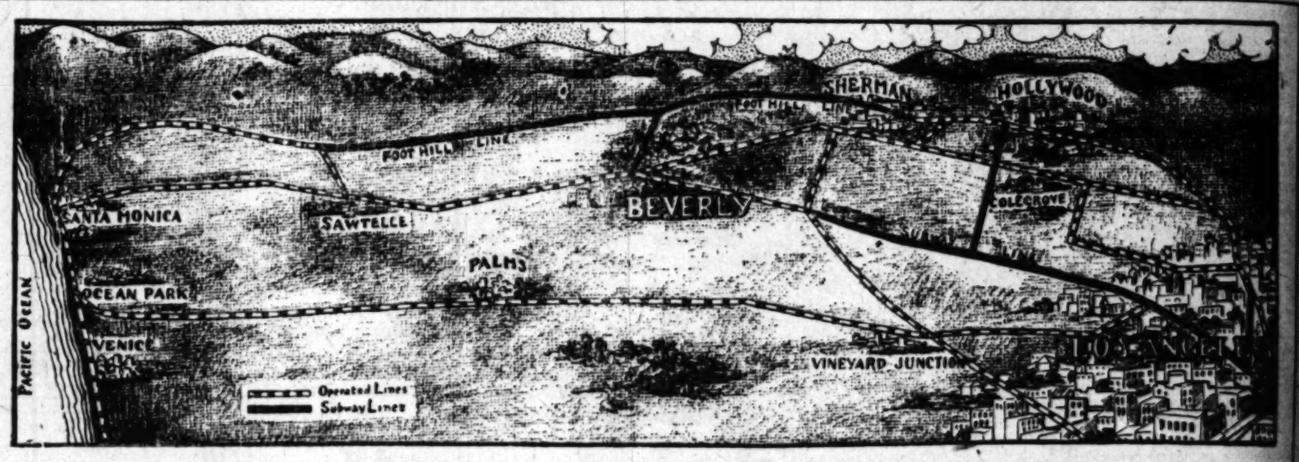

The New Subway Means

NO DELAYS, NO BLOCKADES, NO SLOW TRAVELING, BUT QUICK UNINTERRUPTED SERVICE.

In New York City the experience with subways has proved that real estate in the district affected practically did not feel the appreciation in values until the subway was actually completed and in operation.

In other words, although people were absolutely confident that the New York subways would be completed, they did not realize how these subways would affect values until the very day when the operation commenced and then prices took a sudden jump, increasing until a new and high level of values was reached which has been permanently maintained.

The fact that there is such a limited amount of desirable foothill property near Los Angeles and the natural superiority of Beverly Hills, will undoubtedly result in a remarkable readjustment of values when the new subway is in operation.

Fifteen minutes from the heart of Los Angeles to the beautiful broad expanse of Beverly Hills, is an attraction that few business men will be able to resist, especially since Beverly Hills offers more comforts, luxuries and conveniences than the dusty, crowded residence sections of Los Angeles, where transportation is subject to tedious delays and noise, jars, crowds and dust.

Can you doubt that a modern subway will create an overwhelming demand for residences in this magnificent district?

Bear in mind that Beverly Hills property is now selling at low figures—figures that are very low and not at all commensurate with the present excellent car service and the palatial improvements.

Call at our office for interesting facts and figures and get complimentary tickets for Beverly Hills.

Percy H. Clark Co. (Managers)

311-312 H. W. HELLMAN BUILDING

Saturday, June 29

AUCTION — 127 Lots Remaining

Positively the last and only chance to get lots in the heart of Hollywood at your own price.

Make No Other Engagement

Sale begins on tract at 10 A.M. — continues all day. Sales are absolute and without reserve.
Lunch Served at Noon.

Hollywood Park Place

Is on Cahuenga Ave., One and a half blocks from the Paul De Longpre place and only two blocks from Street Railway, Bank, Post Office and City Hall.

IN THE HEART of Hollywood

We have instructed the Auctioneer to sell at any price until we realize $30,000, as we must raise this amount to pay for the improvements already put in.

111 Lots Sold — HOLLYWOOD PARK PLACE

Get Free Railroad Tickets and Maps at Our Office

Take any Hollywood Car and get off at Cahuenga Avenue. Auction on tract one and a half blocks north.

Terms and Restrictions:

One-fifth cash, balance 30 equally monthly payments; 5 per cent. off for all cash; 2 1-2 off for one-half cash: 25-foot alignment. $3000 houses on Weid and Cahuenga Avenues.

Otto Weid & Co. and W. A. Roberts Realty Co. } *Sole Agents*

614 O. T. JOHNSON BLDG.
4TH AND BROADWAY
Home A3393 Sunset M 6811
A. W. Louderback, Auction'er

Legal.

School Bond Election Notice.

Notice is hereby given to the qualified electors of The Palms School District of the County of Los Angeles, State of California, that in accordance with the provisions of the Political Code of the State of California, an election will be held on the 12th day of July, 1907, at the usual voting house in said District, between the hours of 1:00 p.m., and 4:00 p.m. of said day, during which period and between which hours the polls shall remain open, at which election the question of issuing and selling bonds of said district in the amount of three thousand Dollars, for the purpose of raising money for building one school-house (that is, adding room to the present school-house), and supplying the same with furniture and necessary apparatus, for issuing the same, and for improving the grounds, will be voted upon.

The said bonds thereunder to be issued and sold, shall be of the denomination of five hundred Dollars each, and shall bear interest at the rate of 5 per cent. per annum and shall be numbered from 1 to 6 consecutively, payable as follows: Bond No. 1, five hundred Dollars, to run one year; bond No. 2, five hundred Dollars, to run two years; bond No. 3, five hundred Dollars, to run three years; bond No. 4, five hundred Dollars, to run four years; bond No. 5, five hundred Dollars, to run five years; bond No. 6, five hundred Dollars, to run six years.

That G. W. Lynn will act as Inspector and Thos. Attrill and J. L. King will act as the Judges of said Election, to conduct the same, said Inspector and Judges being competent and qualified electors of said School District.

IN WITNESS WHEREOF, we have hereunto set our hands this 18th day of June, 1907. S. A. Stearns, President. Ward. Clarence E. Coe; Trustees of the Palms School District, Los Angeles County, California.

"In Districts in which the whole number of children between five and seventeen years of age exceed 100, the polls shall be opened at 8 o'clock a.m., and shall remain open until sundown. In other districts the polls must not be opened later than 9 o'clock a.m. nor kept open less than four hours, nor later than sundown."

SCOTCH Suits to Order $15

THE OIL INDUSTRY.

WHERE WOMAN WILL BE BOSS

COMPANY WITH ONLY LADIES A DIRECTORS LAUNCHED.

Only One "Horrid Man" Will Have Anything to Do With the Management—He Will Be Field Superintendent and Tutor to the Ladies. He May Be Envied?

"No men need apply," is the sign hung by the directorate of the Golden State Oil and Mining Company, organized at a meeting in the W. S. Collins building last night. For, be it known that this is to be a woman's company exclusively as far as holding office and boss ing the job is concerned. The company with its feminine officers and directors intends to drill in the White Creek district north of Coalinga where one wild cat is down 1500 feet and showing well.

The meeting last night was attended by some thirty persons, of whom two-thirds were ladies. The male contingent, with a few exceptions, occupied seats in the back of the room and let feminity take the front. There were two exceptions, Attorney W. E. Danforth and C. W. Hall, who were brave enough to come forward. Mr. Danforth acted as legal adviser and Mr. Hall is the chief promoter and practical oil man. It is stated that he has been promoting companies for thirty-five years, but—say it is in whispers—this is his first venture with a female directorate. Poor man, he has yet to learn what he is up against. He is to be field superintendent.

The company is an Arizona corporation with $2,000,000 capitalization. The following ladies are officers and directors: Mrs. Claudia Hazen White, president; Mrs. Mabie Birely, vice-president; Mrs. E. B. Taylor, secretary; Mrs. E. R. Visner, treasurer; Mrs. M. Alderman, Mrs. Flora Bradbury, Mrs. M. E. Pennington, Mrs. V. C. Armstrong, Mrs. Nellie B. Towne, Mrs. Lincola Crumley, Mrs. J. H. De la Mate, Mrs. B. C. Stockwell.

All the original purchasers of stock enter into an agreement to do all in their power to sell stock on commission and not to sell any of their own without at the same time placing a block of treasury stock.

After the meeting one of the ladies, speaking of the venture, said that they believed that "with proper tuition the women ought to be able to manage an oil company as they have done nearly everything." Inquiry elicited the fact that Mr. Hall, in addition to his duties as superintendent, will act as tutor to the ladies. This naturally raises the question whether the directors will in point of fact boss the superintendent or whether the superintendent will boss the directors.

However all this may come out, the ladies have launched their venture and their progress will be watched with interest by every one in the oil business. All will wish them success. May they get gushers without end and contracts with the Standard for 190 years at $1 a barrel.

Coyotes and Fullerton.

Within the next ten days or thereabouts the Murphy Oil Company will start its third well in the Coyote hills where it already has two flowing producers. The second of these gives a fine 22 gravity oil.

The third well will be about three-quarters of a mile west of No. 2, nearer on a direct line with the Union's sanctuary well. In this no oil has been found, but this does not discourage as a much greater depth was expected before striking it.

The Union has just brought in its well No. 35 near the Columbia in Fullerton, and it is flowing at a good rate, the output being roughly estimated as probably being about 1500 barrels a day. Oil is about 22 gravity.

Contract Not Yet Closed.

The Western Union Oil Company says that, contrary to the reports sent out from Santa Barbara, it has not yet signed any formal contract for the sale of its oil, although it expects in all probability very shortly. According to present expectations the output will be approximately 10,000,000 barrels to be divided between the Standard, Associated and California companies, Ltd.

The Santa Barbara reports were premature rather than inaccurate, although some had the entire amount to the Standard, and most of the oil printed in the papers of that and others on the Coast as usual included the Associated and the Standard. The inability of some of the men to distinguish between companies is sometimes amusing to oil men. The fact that the Associated has frequently acted in harmony with the Standard is taken by them as sure proof that the two are one and each is unduly given credit for the other's work. No doubt the Associated would have appeared if it only did have the Standard in as close relationship as some of the papers think.

In the Coast Districts.

The New Huasna Oil Company has met with such success in its first well that it has ordered four more rigs for immediate use.

The Associated has just finished its line to Santa Maria pipe-line, so that it is about ready to take oil as soon as contracts are concluded.

The notice for the month of May show that out of the 1,000,000 barrels shipped from Santa Maria only 10,000 went by rail.

The Pacific Oil Company has just struck oil in its first well at Edna Station just north of Arroyo Grande.

Cave-in at Newport.

The Newport Bay Company has had a cave-in, this time in well No. 6, caved down some 400 feet. This has been bailed and work is proceeding. The first well work has not been touched and the third is only started.

New Coalinga Company.

The Yosemite Oil Company, which operates at Coalinga, has just filed incorporation papers in this city. It will have offices in the Citizens' National Bank Building. The capitalization is $1,000,000. Directors are W. B. Guthrey, J. R. Higgins, J. B. Henderson, A. G. Nichols and Wm. Wynn.

The Section Six Oil Company has been completed and will perforate its well in section 6 at once.

PROSPERITY CONTINUES.

NEW YORK, June 26.—[Exclusive Dispatch.] William Rockefeller, when asked what he thought of business said to a reporter today: "I think the situation which has prevailed for several months past, is wearing itself out very rapidly and that the prospects for the future are good. I think signs of a general reaction in business, the railroads, their earnings continue to make astonishing showings, however, it would be a great surprise for them if their business should fall off 10 to 15 per cent. lower. I think there would be more profit for the railroads, as there is more business can be handled economically.

THE OIL INDUSTRY.

WHERE WOMAN WILL BE BOSS.

...PANY WITH ONLY LADIES AS DIRECTORS LAUNCHED.

Only One "Horrid Man" Will Have Anything to Do With the Management—He Will Be Field Superintendent and Tutor to the Ladies. Is He May Be Envied?

"No men need apply," is the sign ...g by the directorate of the Golden ...ty Oil and Mining Company, organ...d at a meeting in the W. S. Collins ...ding last night. For, be it known ...r this is to be a woman's company ...clusively as far as holding office and ...ing the job is concerned. The com...ny with its feminine officers and di...tors intends to drill in the White ...k district north of Coalinga where ...e wild cat is down 1500 feet and ...ring well.

The meeting last night was attended ...y some thirty persons, of whom two-...ds were ladies. The male contin...t, with a few exceptions, occupied ...rs in the back of the room and let ...minently take the front. There were ...e exceptions, Attorney W. E. Dan...th and C. W. Hall, who were brave ...gh to come forward. Mr. Danforth ...ed as legal adviser and Mr. Hall ...s chief promoter and practical oil ...n. It is stated that he has been ...ganizing companies for thirty-five ...rs, but—say it in whispers—this is ...s first venture with a female direc...te. Poor man, he has yet to learn ...at he is up against. He is to be ...e superintendent.

...e company is an Arizona corpora...n with $1,000,000 capitalization. The ...ading ladies are officers and direc...s: Mrs. Claudia Hazen White, presi...t; Mrs. Mable Birely, vice-presi...t; Mrs. E. B. Taylor, secretary; ...s. E. R. Visner, treasurer; Mrs. M ...Alderman, Mrs. Flora Bradbury, ...s. M. E. Pennington, Mrs. V. C. ...rong, Mrs. Nellie B. Towne, Mrs. ...anda Crumley, Mrs. J. H. De la ..., Mrs. B. C. Stockwell.

...e original purchasers of stock ...r into an agreement to do all in ...r power to sell stock on commis...n and not to sell any of their own ...ck at the same time placing a ...t of treasury stock.

...r the meeting one of the ladies, ...ing of the venture, said that ...e believed that "with proper tuition ...omen ought to be able to manage ...e company as they have done ...ery everything." Inquiry elicited the ...t that Mr. Hall, in addition to his ...e as superintendent, will act as ...r to the ladies. This naturally ...es the question whether the direc...s will in point of fact boss the ...ompany or whether the superin...dent will boss the directors.

...owever all this may come out, the ...dies have launched their venture and ...eir progress will be watched with ...terest by every one in the oil busi...ss. All will wish them success. May ...ey get gushers without end and con...ct with the Standard for 100 years ...d 5 a barrel.

Coyote and Fullerton.

...e next ten days or there...outs the Murphy Oil Company will ...ake its well in the Coyote hills ...ere it already has two flowing pro...cers. The second of these gives a ...0 quality oil.

...e third well will be about three-...rters of a mile west of No. 2, nearer ...o a direct line with the Union's ...ery well. In this no oil has ...en found, but this does not dis...ge as a much greater depth was ...ught before striking it.

...e Union has just brought in ...s well No. 35 near the Columbia ...rton, and it is flowing at a ...ge rate, the output being roughly ...imated as probably being about 1500 ...rels a day. Oil is about 22 gravity.

Contract Not Yet Closed.

...e Western Union Oil Company ...s that, contrary to the reports ...m Santa Barbara, it has ...t signed any formal contract for ...e of its oil, although it expects ...th probability very shortly. Ac...g to present expectations the ...ut will be approximately 10,000,000 ...rels, to be divided between the ...ific, Associated and California ...ific, Ltd.

...e Santa Barbara reports were pre...ture rather than inaccurate, al...ough some had the entire amount ...m the Standard, and most of the ...rs printed in the papers of that ...e and others on the Coast as usual ...ted the Associated and the ...ific. The inability of some of the ...rs to distinguish between compa...s is sometimes amusing to oil men. ...ey say that the Associated has fre...ently acted in harmony with the ...ific is taken by them as sure ...t the two are one and each is ...ly given credit for the other's ...ns. No doubt the Associated would ...ed if it only did have the ...ific in as close relationship as ...e papers think.

In the Coast Districts.

...e New Husana Oil Company has ...e such success in its first well ...t it has ordered four more rigs for ...ese wells.

...e Associated has just finished its ...e to Santa Maria pipe-line, so ...ey are about ready to take oil as ...on as contracts are concluded.

...ese for the month of May show ...t of the 1,000,000 barrels shipped ...om Santa Maria only 10,000 went by ...e Associated.

...e Pacific Oil Company has just ...ished its first well at Edna Sta...n, north of Arroyo Grande.

Gusher in at Newport.

...e Newport Bay Company has had ...s gusher-in, this time in well No. ...ich is down some 400 feet. This has ...en cleaned and work is proceeding. ...e first well work has not been ...ccessful and the third is only start...g.

The Coalinga Company.

...e Monarchs Oil Company, which ...s wells at Coalinga, has just filed ...corporation papers in this city, ...ey will have offices in the Citi...ens National Bank Building. The ...ital stock is $1,000,000. Directors ...e C. Guthrey, J. R. Higgins, ...s. Henderson, A. G. Nichols and ...ers.

...e Home Six Oil Company has ...ished and will perforate its ...ell at 4 at once.

...RITY CONTINUES.

...W YORK, June 26.—[Exclusive ...ire.] William Rockefeller, when ...ked if he thought of business ...ay said to a reporter today: "I ...ink the reaction which has prevailed ...r several months past, is wearing it...lf very rapidly and that the ...ks for the future are good. I ...ink the end of a general reaction in ...ock values is near at hand.

...e earnings of the railroads, their ...ility to make astonishing ...ords, it would be a great ...ng for them if their business ...ld increase 10 to 15 per cent. lower. ...ere would be more profit ...r them, as there is more ...ght to be handled econom-

The Greatest Bargain Event of Modern Times--Our

..... REAL REDUCTION REMOVAL SALE .....

THREE MORE DAYS---SALE CLOSES SATURDAY NEXT

Large Assortment Sideboards and China Closets

Every Piece of Furniture at

1/2 PRICE

Immense Stock of Parlor Furniture

No Goods Exchanged or Sent on Approval

All Goods Sold Must Be Delivered By July 1st

YOU CAN PRACTICALLY NAME YOUR OWN PRICE ON DRAPERIES, LACE CURTAINS AND PORTIERES

Big Discounts in Carpets and Rugs

PACIFIC PURCHASING COMPANY, Successor to

Niles Pease Furniture Co.

439-441-443 South Spring St.

We Move to 749-51 S. Broadway July 1st

"Stop! Look! Listen!"

In the July number of the American Magazine the cheerful voice of "Mr. Dooley" is again heard

This time he discusses "The Presidential Candidates" with Mr. Hennessy. Among others on whom he turns his wit and wisdom you will find:

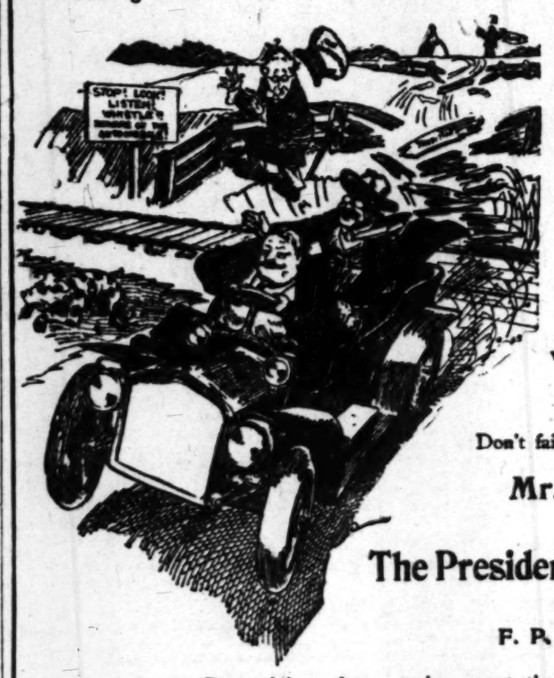

Fairbanks — *The Genial*
Beveridge — *The Shy*
Foraker — *The Idealist*
Root — *The Wise*
Taft — *The Jollier*
Roosevelt — *The Boss Motorman*

Six cartoons by **John T. McCutcheon** will add to your enjoyment

Don't fail to read

Mr. Dooley

on

The Presidential Candidates

by

F. P. Dunne

Entertaining short stories, great timely articles and beautiful pictures make a notable number of

The July American Magazine

10 cts. At any News-stand Just Out 10 cts.

The Phillips Publishing Co., 341 Fifth Ave., New York

Light and Heat

GAS is the best fuel, most economical, comfortable and cleanly; good any time.

Expense and heat both stopped when the meal is finished. Use gas once and you will use it always.

L.A. Gas & Electric Co

645 South Hill Street

BOTH TELEPHONES EXCHANGE 3

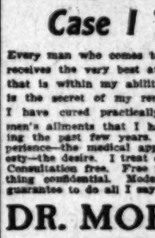

My Best Effort In Every Case I Treat

Every man who comes to me, in trouble, receives the very best attention and care that is within my ability to give. That is the secret of my remarkable success. I have cured practically every case of men's ailments that I have handled during the past few years. I have the experience—the medical appliances—the honesty—the desire. I treat every man fairly. Consultation free. Free medicine. Everything confidential. Moderate charges. A guarantee to do all I say I will.

DR. MORTON

316 South Broadway

Hours, 9-4 7-8 Sundays 9-12

PURE AIR Is Curing Consumption!

In diseases of the Lungs, Heart and Kidneys, you need more oxygen than you are getting. Pure air without dangerous drafts, secured by sleeping in the cottage built for health.

WALKER PORTABLE COTTAGE

On exhibition, rear 420 W. 6th.

C. V. HALL

322 W LCOX BLOCK

Dealer in

ENGINE DISTILLATE, STOVE DISTILLATE

City Delivery

Lubricating oils. Get our prices

PHONES Main 1060 Home A4426

Prices Slaughtered! Guaranteed Gas Ranges

positively sold lower than ever before. Not a cheaply constructed gas range by any means, but a thoroughly tried and perfect baking range. This is only done to stimulate business.

GAS RANGE, with oven cut to	$11.00
GAS RANGE, oven and broiler, 16x16 inches	$18.00
GAS RANGE, oven and broiler, 18x18 inches	$20.00

This price means delivered and connected to gas. Big reductions on other styles—call at once. SOLE AGENT for famous Herrick Refrigerators.

BUCK'S STOVE

Henry Guyot

538-540 SO. SPRING ST.

OPIUM CURE

Morphine, Cocaine, Opium and all Drug Habits positively and painlessly cured without loss of time from business by the James Home Cure for Drug Habits, a product of the famous James Sanatorium. Over 14,000 cases cured. Trial treatment free under plain cover. Write in confidence for booklet, under plain cover.

JAMES SANATORIUM, Memphis, Tenn.

Ladies' Diseases and all Ailments Peculiar

to the sex scientifically treated, quickly and painlessly cured. superfluous hair, moles, red veins, etc removed, forever, by an EXPERT. Consultation free and Confidential.

Merrill Medical Institute. Suite 3 209½ S. Broadway

Legal.

...l Bond Election Notice.

...is hereby given to the qualified ...of The Palms School District ...y of Los Angeles, State of C...hat in accordance with the ...the Political Code of the St...nia, an election will be held ...day of July, 1907, at the sch...said District, between the ...1:00 p.m. and 6:00 p.m. ...period and between which ...polls shall remain open, ...ction the question of issu...g bonds of said district to ...three thousand Dollars, ...e of raising money for bu...school-house (that is, adding ...the present school-house) ...the same with furniture a...apparatus, for insuring ...for improving the grou...ted upon.

...bonds thereunder to be issu...shall be of the denomination ...ed Dollars each, and shall b...t the rate of 5 per cent. p...d shall be numbered from 1 ...ively, payable as follows: ...1, five hundred Dollars, to ...bond No. 2, five hundred D...in two years; bond No. 3, ...Dollars, to run three years; ...hundred Dollars, to run ...d No. 5, five hundred Dolla...e years; bond No. 6, five ...rs, to run six years.

...W. Lynn will act as Inspe...Attrill and A. L. Kins will ...ties of said Election, and ...ame, said Inspector and Ju...petent and qualified electo...District.

...NESS WHEREOF, we ha...et our hands this 19th day ...S. A. Stearns, James ...ence E. Coe, Trustees of ...ol District, Los Angeles C...

...ks in which the number ...between five and seven ...ge exceed 500, the polls ...at 8 o'clock a.m. and ...sundown:—In other Dist...must not be opened before ...nor kept open less than ...later than sundown.

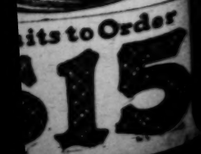

...its to Order

$15

THE CITY IN BRIEF

NEWS AND BUSINESS.

A San Diego Bankrupt.

Howard M. Knapp of San Diego filed a petition in bankruptcy in the United States District Court yesterday. His liabilities amount to $2241; assets are nominal.

Looks After Indians.

Miss Estelle Reel of Washington, Superintendent of Indian Schools, arrived in the city yesterday. She registered at the Westminster. She went to Riverside to visit Sherman Institute.

Better Nevada Mail Service.

Mail for points in Southern Nevada, which heretofore has gone by way of Reno, is now sent direct over the Salt Lake railroad and Las Vegas & Tonopah to Goldfield, and other towns. This reduces the time of service from thirty-six to twenty-three hours.

Veteran's Plight.

Joseph McQuinlin, an old soldier and member of the G.A.R., was found wandering about Main street, near Seventh, last night, in a dazed condition. McQuinlin claims that his home is in Albuquerque, and that he is bound for San Diego, where he owns property. At times he believes that he is with the Federal troops on a southern battlefield.

New Lankershim Clerk.

A. S. Lee, formerly chief clerk at the Lankershim, has resigned his position. It is now filled by H. O. Henderson, who has been a clerk at the hotel for the past two months. Mr. Henderson has been in the hotel business for a number of years. He was connected with one of the leading New York hostelries and also owned a hotel for some time. He comes to the Coast because of the climate.

Jumped Too Soon.

Carlo Oddenco, a laborer, residing at No. 362 Leroy street, leaped from a swiftly-moving car at Main and Sotello streets last night and was hurled to the pavement. Oddeneo was removed to the Receiving Hospital in a semi-conscious condition. He had sustained several lacerations and abrasions on the face and his body was badly bruised. He was also suffering from concussion of the brain.

Crippled Boy Missing.

John Fries, a jeweler, residing at No. 1017 West Seventeenth street, reported to the police last night that his ten-year-old son, Robert, who is a cripple, left home early in the day and up to a late hour could not be located. The lad attended the Seventeenth-street school in the morning and was seen about Chutes Park during the afternoon. All patrolmen have been notified and given a description of the child.

Woman Unfortunate.

Mrs. Eduardo Chavez, an aged Mexican woman, was found asleep on the front porch at No. 123¾ North Main street, last night by a patrolman and was sent to the City Jail for lodging. The woman appears to suffer from dementia, believing persons desire to kill her. Some weeks ago she came into the lime light through the efforts of a yellow journal to create a mystery. The story told of letters foretelling her death. After publication of the stories the woman was "found" by a "special commissioner" two doors from the house from which she was supposed to have disappeared.

Off on Wrong Side.

As James Hanley, a carpenter residing at No. 110 West Thirty-first street swung from an in-bound Redondo electric car at Fortieth street and Grand avenue last night and alighted safely between the rails of the out-bound track, a swiftly-moving Dalton-avenue car struck him and hurled him from the track. He sustained bruises about the face, body and limbs, and slight concussion of the brain. Hanley was removed to the Receiving Hospital. He could not remember any of the incidents of the accident. His injuries are serious but not necessarily fatal.

Finds His Relative.

Through The Times George Kennedy learned that his uncle, D. C. Kennedy, 86 years old, was being cared for by the police pending the attempt by the officers to locate the nephew. D. C. Kennedy is very feeble and recently disposed of his property in Eastern Oregon and came to Los Angeles, arriving Tuesday night. He was removed from the Los Angeles-Pacific depot on Fourth street. The police learned that George Kennedy, the aged man's nephew had moved from No. 1210 Temple street to another part of the city. The police could find no trace of the nephew, who is a car inspector for the Southern Pacific, but last night Mrs. Kennedy notified the police by telephone that she had read of the case in The Times and would call for Kennedy.

New England in Eastlake.

The New England Society of Southern California will celebrate the Fourth of July at Eastlake Park with literary and musical exercises, commencing at 10 a.m., followed by a basket picnic. The programme will include: Song, "The Star Spangled Banner," Mrs. Maud N. Lyon, soprano; reading of the Declaration of Independence, Dr. Sherwin Gibbons; address, "The Flag," Rev. George E. Soper; song, "The Sword of Bunker Hill," Charles Lamb; "The Continental Congress," Will A. Harris; address, "The Declaration of Independence," Rev. C. Elwood Nash. On the Committee of Arrangements are: Charles W. Kinsley, H. A. Palmer, W. D. Fuller, Dr. I. R. Bancroft, C. L. Neale, Mrs. T. J. Butler, Mrs. Waldo M. York, Mrs. Ida S. Newbre, S. B. Smith, Dr. Sherwin Gibbons, Will D. Gould, D. L. Durand, H. W. Chase and H. M. Loud.

BREVITIES.

$3.50 to $5 eyeglasses and spectacles only $1.50. Best A1 periscopic crystal reading lenses in a ten-year gold-filled frame, scientifically fitted to your eyes, only $1.50. Two opticians in attendance. Satisfaction guaranteed. Consultation free. Clark's Optical Parlors, 251 S. Spring street, opposite Hellman Bldg.

The advertisement og Hollywood Park Place auction in yesterday's Times should have stated that free railroad tickets and maps of tract may be obtained at the offices of the agents, Otto Weld & Co., and the W. A. Roberts Realty Co., 614 S. T. Johnson Bldg., Fourth and Broadway.

J. W. Frey has moved his stock of mantels, grates, tiles and andirons to his warerooms, corner Los Angeles and Twelfth streets, where can be seen the largest assortment of black and brass fireplace trimmings to be found in the United States.

Only two days more of our removal sale of jewelry and hand bags. This sale will long be remembered as the low water mark in jewelry values in Los Angeles. One of our extra specials. High-grade hand bags at $2.50 worth up to $6. Fleming Co., 441 S. Broadway.

Dollar shoe sale bulletin. We are now in our new quarters on the top floor. Men's, women's and children's shoes, $1 the pair. Top floor Bryson Block, Second and Spring.

No use to go without pictures when we are selling them at cost. J. F. Kanst Art Co., 642 S. Spring.

Stimulates liver, Orange Mineral Table Water, 5 gallons, 40c. Both phones. Idyllwild now open. You should go.

Furs. D. Bonoff, furrier, 212 S. B'way.

ASYLUM OF LOS ANGELES COMMANDERY No. 5, K.T., Los Angeles, Cal., June 26, 1907. Sir Knights: You are requested to appear at our asylum, in full Templar uniform, Thursday afternoon, June 27, at 2:30 sharp, to attend the funeral of our late frater, Sir Max Nickel. By order of the Commander.
W. B. SCARBOROUGH, Recorder.

FORMER "COP" ASSAULTS WIFE.

She Causes Arrest—He May Be Examined as to Sanity—Discharged for Drinking.

W. A. Strode, for many years a patrolman, was arrested last night at First and Los Angeles streets on the charge of attempting to murder his wife at their home, No. 715 Turner street, on Tuesday night. He was detained in the City Jail last night and is said to be insane.

About a year ago Strode was removed from the Chinatown squad and placed on a South Broadway beat. Rumors had been afloat that he was addicted to drinking while on duty and soon after he was placed on a beat he was suspended and discharged for drunkenness.

Shortly after his discharge from the police force, Strode was sent to the County Hospital on a charge of insanity. Later he was released and started a restaurant on East Fifth street. He went to San Francisco but returned a few days ago and going to his home on Turner street, created a disturbance.

According to the police, Strode knocked his wife down and after beating her with his fists, assaulted her with a chair. He was under the influence of liquor at the time, it is said. A warrant was secured at the District Attorney's office. The police say Strode has assaulted his wife on several previous occasions.

VITAL RECORD {BIRTHS. DEATHS. MARRIAGES. DIVORCE.

Deaths.

WARWICK. At Providence Hospital, Oakland, Cal., June 13, 1907, Mrs. Nora A. M., wife of John W. Warwick, aged 46 years 11 months 29 days.

M'REYNOLDS. In Los Angeles, June 26, Lutitia McReynolds, wife of Robert M. McReynolds, and mother of Loran McReynolds, Mrs. Lizzie Gilbreath and Mrs. F. M. Smith. Funeral private, at Rosedale Cemetery. (Springfield, Mo., papers please copy.)

WILLIAMS. On June 25, at 12:00 o'clock a.m., Harriet, beloved wife of Lewis Williams, formerly of Bisbee, Ariz., and mother of Mrs. James S. Douglas of Nacozari, Sonora, Mex. Funeral from residence, No. 1825 Harvard boulevard, on Thursday, June 27, at 3 p.m. Interment at Rosedale Cemetery.

ASHTON. In this city, Henry Ashton, aged 50 years. Remains at Sutch's funeral chapel, No. 342 South Figueroa street. Interment, Lehi, Utah.

MAINS. In this city, June 24, Blanche M. Mains, aged 31 years. Funeral services will be held at chapel of Bresee Bros., 855 South Figueroa street, at 1:30 today.

BUFFUM. At residence, 144 West Twelfth street, June 26, 1907, William M. Buffum, a native of Massachusetts, aged 75 years. Funeral services will be held at chapel of Bresee Bros., 855 South Figueroa, Saturday at 3 o'clock. Friends invited.

FINNALL. At her late residence, 126 East Avenue 42, Maude L., beloved wife of John E. Finnall, aged 23 years. Funeral from chapel of Overholtzer-Mills Co., Pico and Grand avenue, Friday, June 28, at 2 o'clock. Friends invited. Cremation private.

Marriages.

WEAVER-WAKELIN. Royal A. Weaver, aged 25, a native of Nebraska, and May G. Wakelin, aged 23, a native of Illinois; both residents of Los Angeles.

CAREY-FARRES. Charles F. Carey, aged 41, a native of California, and a resident of San Bernardino, and Constance B. Farres, aged 32, a native of Canada, and a resident of Los Angeles.

MOONS-TIBBETTS. Sidney W. Moons, aged 23, a native of Kansas, and Lydia I. Tibbetts, aged 25, a native of Nebraska; both residents of Long Beach.

LEWIS-WILLETTE. Edgar Lewis, aged 35, a native of Pennsylvania, and a resident of Los Angeles, and Sadie Willette, aged 29, a native of Ohio, and a resident of Norwalk, O.

IRWIN-M'DONALD. Samuel B. Irwin, aged 22, a native of Indiana, and Wailie McDonald, aged 18, a native of California; both residents of Los Angeles.

PERALES-TORRES. Clemente Perales, aged 43, a native of Mexico, and Guadalupe Torres, aged 27, a native of Mexico; both residents of Los Angeles.

BROOKS-MONTGOMERY. Theodore Brooks, aged 24, a native of Mississippi, and a resident of Los Angeles, and Sadie L. Montgomery, aged 27, a native of Mississippi, and a resident of St. Louis, Mo.

WHEELER-FORTE. Thomas E. Wheeler, aged 22, a native of Missouri, and Lois Forte, aged 19, a native of Missouri; both residents of Los Angeles.

HOOLAND-JOHNSON. Henry Hooland, aged 30, a native of Minnesota, and Beva Johnson, aged 23, a native of Kansas; both residents of Los Angeles.

BONTER-BROWN. Norman L. Bonter, aged 25, a native of Canada, and Grace M. Brown, aged 25, a native of Canada; both residents of San Dimas.

CARY-BROWN. Henry G. Cary, aged 25, a native of Illinois, and Bessie H. Brown, aged 23, a native of Maryland; both residents of Los Angeles.

REES-HOPPER. Kelley Rees, aged 29, a native of Tennessee, and a resident of Philadelphia, Pa., and Florence Hopper, aged 27, a native of Pennsylvania, and a resident of Los Angeles.

HOLTZ-ROCHEK. George A. Holtz, aged 23, a native of Minnesota, and a resident of Ocean Park, and Emily M. Rochek, aged 21, a native of Minnesota, and a resident of Los Angeles.

DOLE-SIBLEY. James M. Dole, aged 32, a native of Iowa, and a resident of Moline, Ill., and Jessie R. Sibley, aged 24, a native of Iowa, and a resident of Phoenix.

MANNING-GREEN. Hampton H. Manning, aged 33, a native of Alabama, and a resident of Los Angeles, and Hattie Green, aged 31, a native of Missouri, and a resident of Colorado Springs, Colo.

PHELPS-HARKINS. Corwin Phelps, aged 47, a native of Ohio, and Mary Harkins, aged 35, a native of Ireland; both residents of Sawtelle.

MATHIESEN-MARTIN. John C. Mathiesen, aged 25, a native of Wisconsin, and Bessie L. Martin, aged 27, a native of Kansas; both residents of Los Angeles.

SCHMIDT-BARTON. Godfrey T. Schmidt, aged 27, a native of Denmark, and Lillian Barton, aged 22, a native of Illinois; both residents of Los Angeles.

SHELDON-NORMAN. Linus F. Sheldon, aged 22, a native of Colorado, and Edith Norman, aged 18, a native of Illinois; both residents of Los Angeles.

WILLIAMS-OWENS. Charles E. Williams, aged 28, a native of Iowa, and Mary E. Owens, aged 24, a native of Wales; both residents of Ontario.

CALVERT-TOOMBS. Ellstrom A. Calvert, aged 24, a native of Kansas, and a resident of Inglewood, and Minnie D. Toombs, aged 22, a native of Kansas, and a resident of Los Angeles.

THOMAS-BREWER. John N. Thomas, aged 34, a native of Indiana, and Elizabeth K. Brewer.

SARRAIL-ELIZAGARAY. Silvan Sarrail, aged 27, a native of California, and Vicenta Elizagaray, aged 23, a native of Spain; both residents of Los Angeles.

GUILL-NOBLES. James O. Guill, aged 31, a native of Iowa, and a resident of Los Angeles, and Millie M. Nobles, aged 23, a native of Texas, and a resident of Lankershim.

FULLER-LICHTENBERGER. Robert M. Fuller, aged 22, a native of Kansas, and a resident of Rivera, and Viola Lichtenberger, aged 23, a native of Iowa, and a resident of Sawtelle.

SPRAY-PARKER. Orla D. Spray, aged 28, a native of Indiana, and Mary B. Parker, aged 23, a native of Missouri; both residents of Los Angeles.

SABICHI-MYERS. George C. Sabichi, aged 21, a native of California, and May L. Myers, aged 21, a native of California; both residents of Los Angeles.

O'NEIL-HATHAWAY. William H. O'Neil, aged 46, a native of Ireland, and Mary L. Hathaway, aged 30, a native of Georgia; both residents of Los Angeles.

PALMER-JONES. Forest M. Palmer, aged 22, a native of Nebraska, and a resident of Long Beach, and Myrtle A. Jones, aged 20, a native of California, and a resident of Los Angeles.

MEANS-TIBBETTS. Sidney W. Means, aged 23, a native of Kansas, and Lydia I. Tibbetts.

Divorce.

SUITS. Carrie C. Nye against Eugene C. Nye; Ben Zion Epstein against Sosha Epstein; Martha Myers against Harry Myers; Mary L. Von Bulow against Jasper Von Bulow; Grace May Murray against Thomas H. Murray.

WEST GATE LODGE, No. 335, F. & A. M., will confer the second degree this (Thursday) evening.
AUGUST WACKERHEARTH, Secretary.

Funeral Notice.

East Gate Lodge, No. 295, F. & A. M., will convene at East Gate Temple, Thursday, June 27, at 1:30 p.m., to conduct the funeral of our late brother, Max Nickel, late a member of Newton Lodge, No. 142, Kansas.
By order of W.M.
W. A. SPALDING, Master.

Bresee Bros. Co., Undertakers.
855 South Figueroa. Private ambulance. Lady embalmer. Tel. M. 282, Home 25267.

Salt Lake Transfer Co., 217-19 East First street, will check baggage at your residence to any point. Both phones Ex. 751.

Orr & Edwards Co., Funeral Directors. Have moved to their new building, N.E. corner Tenth and Flower. Both phones 61. Lady assistant. Private ambulance.

A Reliable Time Piece For $10

No better watch in town at this price. It's a man's gold filled, open face model, 16 size and guaranteed for 20 years. Comes fitted with Elgin or Waltham movements, an unsurpassed value at $10.00.

Geneva Watch & Optical Co.
265 South Broadway.

The Reliable Store.
SHERRY or PORT WINE
Pure food label wines of our own vintage, best native product.
$1.00 AND UP PER GALLON.
So. Cal. Wine Co.
Phones: Ex. 16: Main 332
518 So. Main St.

"SIEGEL'S—WOMEN'S—CHILDREN'S WEAR"
Myer Siegel & Co.
251-255 SOUTH BROADWAY

FASCINATING CONVENTIONAL DRESSING SACQUES AND KIMONOS AT VERY SPECIAL PRICES

A great collection of dainty house garments are shown—styles for every fancy to delight, and for their utmost ease and low price they are irresistable to any woman.

Women's Kimono in flowered muslin, nicely scalloped special at.....75c

White lawn dressing sacque, lace-trimmed collar special at.....95c

Silk dressing sacques and kimonos in various oriental shades special from $3.75 up.

Special Sale of Children's Headwear
ON FRIDAY AND SATURDAY, AT
AT ONE-HALF PRICE.
"SIEGEL'S FOR WOMENS AND CHILDRENS WEAR"

FRAME HINTS

Harmony in tints of moulding, mat and picture make the framing artistic—the finished work is a thing of beauty. Greatest variety of mouldings.
Our framers are artistic—their eyes and hands know beauty and create it. We frame many innocent pictures in gilt.
SANBORN, VAIL & CO.
357 S. Broadway

Sought by thirsty throats every hot day—the Big White Onyx Fountain. Cooling Sodas, Fancy Drinks—exquisite service.
BOSWELL & NOYES,
Third and Broadway.

Dexter Samson Co., Undertakers, 1127 S. Flower. Home F4239. Sunset 7355. Lady assistant. Private ambulance.

Connell, Unterkircher, Crawford Co., Funeral directors, No. 1051 South Grand avenue. Mrs. Connell in charge of women and children. 'Phones F4516, M3123.

Egyptian Cement Burial Vaults forever protect the dead. Are air and water tight. Prices within reach of all. All cemeteries. 'Phones Main 301, Home A4302.

Los Angeles Transfer Co., 751-3 S. Spring. 'Phones Main 49 or 249. Home Ex. 249. Will send messenger to your residence for checks and deliver baggage without extra charge.

Peck & Chase Co., Undertakers, 632 S. Hill. Both phones 61. Lady attendant.

Robert L. Garrett & Co., Undertakers. Lady attendant. 1237 S. Flower. Ambulance.

Pierce Bros. & Co., Undertakers. 529 S. Flower. Tel. M. 1875. Lady attendant.

Hurry If You Want Your Cool Suit for the Fourth
Don't Forget
that the hot weather is bound to come: get ready for it now: order one of our Two-Piece Suits, which we make as low as $18.00 and as high as $40.00, in grays, browns and all the latest colors. Add one of our swell Fancy Vests and you are strictly in it.

BRAUER & KROHN
Tailors for Men Who Know.
THREE STORES
128-130 SOUTH SPRING STREET
N. W. COR. FIFTH AND SPRING STREET
114½ SOUTH MAIN STREET

Outing Low Shoes

Hard Service or for Show

Widest variety of Lasts and Leathers, Canvas and Linens. Do not outfit for your vacation time and overlook your footwear—Cummings' Summer Shoes. Here are the good-wearing, easy-on-your-feet sort, the kind for good service, $3.50 and up.

Cummings SHOE CO.
Cor. 4th & Broadway

BLUE AND GRAY SERGES
A Full Blue, Black or Gray Serge Suit—with extra Trousers of same—or striped material—
Thirty Dollars
Nicoll THE TAILOR
WILLIAM JERREMS' SONS.
350 So. Spring Street

If your horse is too slow feed him with some of our choice
White :: Oats
He will then be able to go some.
Clark Bros.
1249 Figueroa St.
Main 7807 Exchange 106

SAN FRANCISCO BUSINESS BUGGIES. RACINE SATTLEY LINE.
And our own line light vehicles, business wagons, now offered at sharply reduced prices. Call and be convinced. Phone to our repair department to call for any vehicle you wish repaired and painted.
ADVANCE BUGGY CO.
FACTORY 2000 CENTRAL AVE.
SALESROOMS 330-6 SO. LOS ANGELES ST.

KEEP YOUR SCALP HEALTHY
A frequent shampoo is necessary, try ours, best in the city at 50c. If you are a sufferer from any form of scalp disease, consult us about a course of scientific treatments.
BENNETT TOILET PARLORS
N.E.Cor. Fifth and Spring Sts.

$1.00 Buys a Quart of APRICOT BRANDY A Delightful Cordial.
Main 2682 Home 14386
German-American Wine Co.
814 West Fifth Street

The Daylight Store Phones Main or Home 132
Jacoby Bros.
331-333-335 South Broadway.
"Something New Every Day."

Watch for the most important sale of ostrich feathers ever held in Los Angeles—as usual WE'RE going to have it.

Our Store Closes
Our store closes half day Saturday from July 1st to Sept. 15th; also every evening at 6 p. m.

300 Tailored Linen Suits
$7.50 Just for Thursday $7.50
Regular Values $10, $12.50 $15, $18.50, $22.50

Received by express today—bought at a fraction of their price by our New York buyer. We want to sell the entire lot out in one day. They come in all shades and white—pure linens, fine poplins and union crash—all the new Prince Chap, Cutaway, Blazer and Pony Jackets. Most of the skirts are made with the latest folds. Choice..... $7.50

39c Fancy Vests 29c
Vests with heavy fancy yokes, front, back and arm sizes; low neck sleeveless; pure white; very elastic and form fitting; sell regularly for 39c. Thursday special 29c.

Women's and Children's 19c Hose 12½c
The children's hose come in fast black, fine French rib; double heels and toes; the women's hosiery come in gauze and medium weights and white split foot (just the thing for tender feet;) extra special 12½c.

Wash Bags 39c
A new lot of wash bags worth up to 75c for 39c.

A Skirt to Measure $6.75
ONLY A FEW DAYS MORE
We'll make you a 7-gored pleated skirt from any of our spring or summer fancy wool dress goods priced up to $1.75 a yd., skirt complete and guaranteed, for $6.75. This department closes for the summer in a few days—now's your chance.

Special for Thursday Only
Flowers Worth to $1 a Bunch for..... 10c
A clean-up of 5000 bunches summer flowers—roses, lilies, forget-me-nots, buttercups, cowslips, field flowers and foliage in a profusion of colors; formerly sold up to $1.00. Thursday you take your choice and as many as you want for 10c. Second floor.

OUR OSTRICH FEATHER SALE COMMENCES MONDAY, JULY 1ST. DON'T MISS IT.

High Grade Belts 79c
VALUES TO $2.00
A clean-up of high grade belts in silk, leather and elastic; many are steel studded; all have beautiful buckles; values to $2.00, for a quick clean-up, 79c.

Elbow Length Gloves $1.95
50 dozen long kid gloves in black only; 12-button length; extra special, Friday and Saturday, $1.95.

The Biggest Kind of a Change that Ever Happened to Any Magazine Has Happened This Month to
THE SCRAP BOOK

THE SCRAP BOOK for July is issued in two sections—two complete magazines, each with its own cover and its own table of contents. One of these sections is an ALL-ILLUSTRATED magazine; the other is an ALL-FICTION magazine. Each is a mammoth magazine in itself. The one presents an overwhelming array of human interest articles and illustrations; the other an enormous tonnage of fiction—160 pages of absorbing stories.

Ten years ago I created a new type of magazine—the ALL-FICTION magazine. Now I am creating another distinct type—the ALL-ILLUSTRATED magazine. This is the age of specialization. The conventional magazine, with its smattering of illustrations and its smattering of fiction and its smattering of special articles, doesn't contain enough of any one thing to make it satisfying. The ALL-FICTION magazine and the ALL-ILLUSTRATED magazine, joined together as a unit, strengthen each other, and make something really big and forceful and convincing.

The Only Way to Know a Thing is to Try It

The two-section magazine idea is brand-new to the world. It is not quite new with me, however, as I have given it, at odd times, four or five years of thought. It first came into my mind in response to a desire to couple in some way the strength of the all-fiction magazine with the illustrated features of the conventional magazine. It has been a difficult problem to work out. Now that the idea is perfected, I wish to see what there is in it. It looks to me to be very good, but the only way to know a thing is to try it.

Two Magazines for a Quarter—Easy Money

The price of this two-part magazine is twenty-five cents, which is equal to twelve and one-half cents a magazine. Most magazines which were selling at ten cents have been advanced to fifteen cents. THE SCRAP BOOK in two parts means two magazines for twenty-five cents against thirty cents for two fifteen cent magazines.

Now Ready on all News-stands
FRANK A. MUNSEY, . . . New York

Baldwin Refrigerators for Government Hospitals
...Twenty-Second Year...
The Baldwin Refrigerator Company has been notified that its proposal to furnish the U. S. public health and marine hospital service with refrigerators for the current fiscal year has been accepted, making the twenty-second consecutive year that this important branch of the government service has adopted the Baldwin dry air refrigerator for use in all its hospitals and quarantine stations. So highly were these refrigerators regarded by the surgeons and stewards as far back as 1884-1885, that one of them was included in the government exhibit at world's exposition, New Orleans, marked "Standard refrigerator for hospital use."—Burlington Free Press, August 18, 1906.
James W. Hellman, Agent, 161 N. Spring St

R. D. BRONSON
342 South Spring St. DESK C

GET ACQUAINTED AT Lowman's
231 S. SPRING
Clothing, Furnishings

WELLS Velvety ICE CREAM
Cooling Desserts
SHERBETS, ICES AND ICE CREAM
Nothing so satisfying, so healthful, as our famous VELVETY ICE CREAM—puts the finishing touches on your Sunday dinner. You can order special flavors. We will make it for you.
WELLS' CANDY CO.
447 SOUTH SPRING STREET
Both Phones 379

A Most Palpable Fact
That the best of all restaurants in Los Angeles is
Levy's Cafe
Everybody says so and everybody says must be so.
We want everybody who has been to our restaurant and we will prove to only a question of time. If you are not of us through ads you will be the only one who has been cured. Both phones.
ORANGE (County) MINERAL TABLE WATER

N. B. Blaet DRY GO
318-320-322 SOUTH
White Wais
...sists of nice white lawn, style... $1.25, $1.50 and some even ... trimmed with Val. lace ... sleeves open backs or lo... you like. Plenty of all sizes. C...
(SECOND FL...
Next Saturday Will ...
1500 Dozen Pairs M...
"Onyx" St...
(MAIN FLOO...
Less Than Half...
Tomorrow's Papers Will G...
Renaissance Needlework Un...
...not only in the high class, ...dlework that this Art Depart... ...me here with little money a... ...west and prettiest things ima... ...utiful. For instance, today w... ...ces thus:
...-made Renaissance doylies, round ...nters, twelve handsome patterns to ...ch size. Specially priced this week ...ite doylies of the same, six patterns ...m, 12-inch size. Each.....
...nter pieces of the same, eight patter... ...m; 18-inch size. Each.....
...reau scarfs of the same, 18x54-inch ...fferent patterns. Each.....
(Third Floor.
Victor Recital Today
Caruso, Scotti, Sousa's Band, and many other great artists and organizations will perform for you this afternoon. Come and hear an hon... demonstration of the ...tor. Admission is ... Recital at 3 ...lock.
1/4 OF... 1/4 PIA...
...first ...selves w... Kranich & ... the other make... ...ton, Estey and Me... rapidly. If you desire ... Sohmer, don't put it off an... ...a matter of hours when these pianos ...e been telling you for several days p... be sold. In order to do this quickly ...even quarter—$400 pianos for $300; $... ...r prices, some higher, some lower. A... ...ame terms on these reduced instruments a... ...$6, $8 or $10—according to the make y... ...nts we are asking.
Now, can you afford to overlook this piano ...much longer, because only seventy-five ins... ...first place, and we've been doing a big busin... ...r business to come in today.
Geo. J. Birkel C...
Steinway, Cecilian and Victo...
345-347 South Spring...
Geo. P. Taylor
Plain and Fancy Socks fo... ...mer wear. Lisles and ... colors. Inspection ...
No. 525 So. Broadway, New ...
Men's Tailoring, Second Floor
"The Howar...
...high grade practical watch for ...new thin watches are m... ...ce and accuracy.
...inely adjusted and jeweled
H. J. WHITLE...
345 S. BROAD...

Editorial Section.
LOCAL SHEET: 16 PAGES

Los Angeles Daily Times

California del Sur.
CITY AND COUNTRY.

YEAR. THURSDAY MORNING, JUNE 27, 1907. On All News Stands. Trains and Streets. | 5 CENTS

JUNE 27, 1907.

Our Store Closes
Our store closes half day Saturday from July 1st to Sept. 15th; also every evening at 6 p. m.

re $6.75
ORE
m any of our spring or $1.75 a yd., skirt com- partment closes for the

for..... 10c
ers—roses, lillies, forget- s and foliage in a pro- 00. Thursday you take 10c. Second floor.
NCES MONDAY, JULY Y.

gth Gloves
95
in black only; 12-button day and Saturday, $1.95.

ange
lagazine
h to

ese magazines, each sections is an ALL- is a mammoth magic interest articles and of absorbing stories.
Now I am creating another The conventional magazine, al articles, doesn't contain e ALL-ILLUSTRATED d forceful and convincing.

s to Try It
th me, however, as I have se to a desire to couple, in ational magazine. It has there is in it. It looks to

sy Money
equal to twelve ng at ten cents arts means two ent magazines.
S
New York

FOR GREATEST VALUES
D. BRONSON DESK CO
a SOUTH ING ST.

GET ACQUAINTED AT Lowman's
131 S. SPRING. Clothing, Furnishings.

Most Palpable Fact
the best of all restaura in Los Angeles is
evy's Caf
ybody says so and w ybody says must be t
everybody who buys bottled stomach and we will get you relief or time. If you have ough ads you will through us been cured. Sample bottle es.
(County) WATE

H. B. Blackstone Co.
DRY GOODS
318-320-322 SOUTH BROADWAY.

White Waists $1.00
of nice white lawn, styles we have sold heretofore .25, $1.50 and some even higher. Splendidly made trimmed with Val. lacer or embroidery insertion. sleeves open backs or long sleeves open front, as like. Plenty of all sizes. Opening week price $1.00.
(SECOND FLOOR)

ext Saturday Will Be Hosiery Day
500 Dozen Pairs Man'f'rs' Samples
"Onyx" Stockings
(MAIN FLOOR)
Less Than Half Actual Value
Tomorrow's Papers Will Give Full Particulars

Renaissance Needlework Under Price
not only in the high class, exclusive specimens of work that this Art Department excels. One may here with little money and pick up some of the and prettiest things imaginable for the home . For instance, today we feature Renaissance thus:
made Renaissance doylies, round or square, all lace or linen , twelve handsome patterns to pick from, six- ine. Specially priced this week, each..... 10c
doylies of the same, six patterns to pick 12-inch size. Each..... 25c
pieces of the same, eight patterns to select 18-inch size. Each..... 50c
scarfs of the same, 18x54-inch size; five patterns. Each..... $1.75
(Third Floor.)

Victor Recital Today
Caruso, Sutti, Sousa's Band, and many other great artists and organizations all spoken for you this after- noon. Come and hear an hon- est demonstration of the Victor. Admission is free. Recital at 3 o'clock.

1/4 OFF 4 PIANOS
So great has been the success of this sale that of the seventy-five pianos first offered, we find our- selves with only two each of Kranich & Bach and Sohmer, and the other makes—Emerson, Hunting- ton, Estey and Mendelssohn, selling very rapidly. If you desire a Kranich & Bach or Sohmer, don't put it off any longer, because it is a matter of hours when these pianos will be closed out. We been telling you for several days past that several styles be sold. In order to do this quickly, prices have been cut a quarter—$400 pianos for $300; $600 pianos for $450— prices, some higher, some lower. And we are making you the terms on these reduced instruments as if you bought at regular $6, $8 or $10—according to the make you select—is the monthly ts we are asking.
Now, can you afford to overlook this piano offer? The sale cannot last longer, because only seventy-five instruments were offered in this place, and we've been doing a big business ever since. So make your business to come in today.
Geo. J. Birkel Company
Steinway, Cecilian and Victor Dealers
345-347 South Spring Street

Geo. P. Taylor Tailor and Haberdasher
Plain and Fancy Socks for Men's Summer wear. Lisles and Silks in all colors. Inspection Invited.
No. 525 So. Broadway, New Taylor Building
Men's Tailoring, Second Floor Ladies' Tailoring, Third Floor

"The Howard"
high grade practical watch for a gentleman
new thin watches are models of ele- ce and accuracy.
nely adjusted and jeweled movements.
J. WHITLEY CO.
345 S. BROADWAY

MAY ADD WEEK TO VISIT OF TEACHERS.

Too Much Fun Sandwiched Into Work of Educational Association, Vanguard of Which Arrives, and Extended Programme Is Considered.

SHALL the official programme of the National Educational Association convention, to meet here one week from next Monday, be curtailed to afford opportunity for the entertainment of the visitors, or shall the entertainment programme be cut?

Members of the local general and subcommittees sat on the horns of this dilemma yesterday. With them sat Irwin Shepard of Winona, Minn., secretary of the association, who reached here yesterday morning, ready for business.

The startling discovery has been made that if the thousands of school teachers and other visitors attend the scores of educational sessions during the week, they cannot enjoy the entertainment that has been provided for them.

If they follow the entertainment programme, they will have but little, if any, opportunity to partake of the feast of reason to be supplied by many of the greatest educators of the country.

It was said after the local meeting yesterday, that an effort would be made to postpone the entertainment features until the close of the first week, thus extending the convention season to two weeks instead of one.

The first week, the official convention would open as already planned, on the morning of July 8, and close on the afternoon of the 12th. After that the visitors would be free to follow their own bent, and with the entertainment week ahead of them, would be able to see all the sights without feelin that they had missed some of the strong features of the convention.

ONE CHANGE, AT LEAST.

It was practically decided that one change in the entertainment programme will have to be made; that Council were desirous that I should be retained on the board, but personally I was in no way desirous of the place. This probably accounts for the hesitation some members of the Council manifest about confirming the new nominees. I am sure they will see the propriety of voting for Mr. Norton and Gen. Matthews, who will give the city excellent service."

J. W. Eddy of the Angels' Flight has been confined to his home five weeks by an injury to his left foot, which at first appeared trifling. It is believed he will be out soon.

(Continued on Seventh Page.)

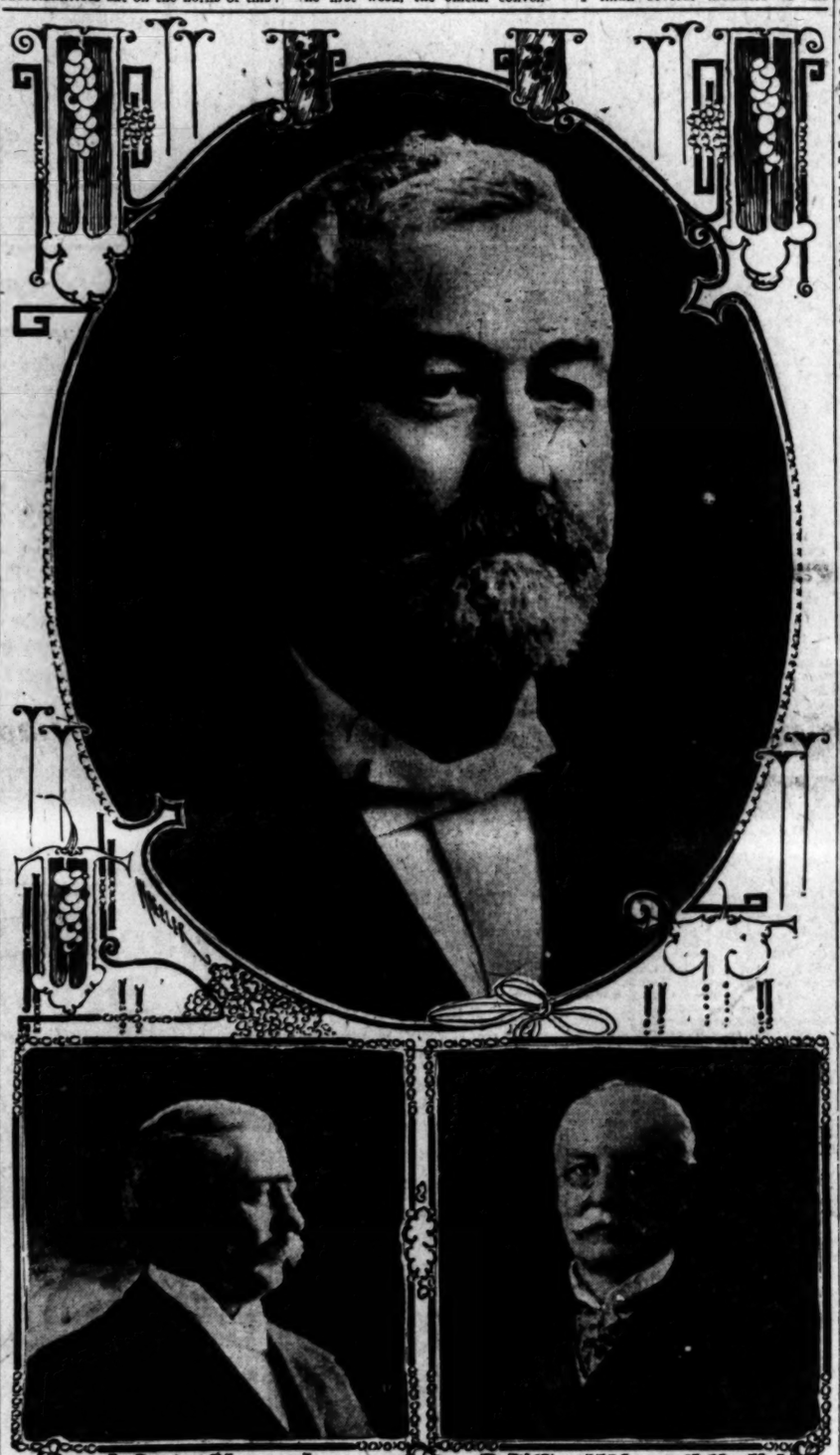

President Nathan C. Schaeffer of Harrisburg and the other officers of the National Educational Association. Dr. Shepard arrived yesterday ready for business.

APPROVES OF SUCCESSOR.

John H. Norton Will Be a Valuable Member of the Water Commission, Says Mr. Elliott.

J. M. Elliott, retiring member of the water board, thoroughly approves the appointment of John H. Norton as his successor.

Mr. Elliott said yesterday: "The name of Mr. Norton came to me as a great surprise. I had heard no mention of him until Monday. The appointment commended itself to me at once.

"I understood he had been using all his influence to have me retained on the board. When the place was offered to him, he refusing to accept the appointment, saying I was his choice. Learning this, I went to Mr. Norton, and, with all the force at my command, urged him to accept. For some time he stood out, but finally consented to take the place.

"The city has every reason to be congratulated at this outcome. Mr. Norton will be very valuable on the board.

"I think several members of the

INSULTS NAVY AND SWINDLES.

"Capt." Clover's Career of Crime Clever.

Impersonates Officer to Win Victims' Confidence.

Dangerous Character Now in Federal Grip.

Howard C. Clover, one of the most successful swindlers who ever operated in this city, has finally been brought up with a round turn by indictment by the Federal grand jury. He was arrested at Oakland by Deputy United States Marshal Moffat, on the charge of impersonating an officer of the United States navy. He is wanted in San Francisco on a similar charge but will probably be brought to this city within a few days.

Clover gave away pictures of himself taken in the full dress uniform of a captain in the navy. During his career, "Capt." Clover has used every possible kind of bunco scheme and has filched thousands of dollars from victims all over the country.

His latest swindle was to induce Francis Ormand, a mining man, to invest about $30,000 in a scheme to operate packets on the Colorado River. With a fine address, spurious recommendations and a hypnotic manner, Clover soon induced Ormand to invest. When he became aware that he had been badly "stung," Ormand made such an ado about the matter that "Capt." Clover refunded a portion of the cash.

GUNS SPIKED BY LAWYER.

While in this city, Clover engaged in two successful swindles and would have made at least $10,000 on a third deal, had it not been for advice given to the prospective victim, a Mr. Bell, by Oscar Lawler.

Clover had represented to Bell that he owned a tramp steamer and wished to engage in the coastwise fruit business. He said he needed just $10,000 in order to stock the boat and secure consignments of fruit from South American ports.

Wiser than some men, Bell went to his attorney. Mr. Lawler recommended caution, and, when convinced of Clover's dishonesty dissuaded Bell from embarking in the scheme.

Clover represented to prospective "lambs" that he had seen active service in the navy in the Spanish war. He told about the campaigns and modestly spoke of wounds received in desperate affrays. He said he was in command of one of the auxiliary steamers, but many do not hesitate to assert that "Capt." Clover never smelled powder unless when fired at by some policeman in pursuit of him.

When he appeared in this city, Clover used letterheads bearing the caption: "Clover Line of Steamers." He said that, after the war, he went into the West India fruit business but was frozen out by the fruit trust. This left him with a fine steamer, he said, but with little ready money.

It was ready money that he was after.

Failing to victimize Bell, the "captain" fell in with a negro, Jamison by name. To him he unfolded a splendid scheme to gain thousands of dollars. It was very simple. He said he owned a small steamer and needed about $1000 to outfit her for the Central American trade. He said hundreds of tons of valuable copper could be picked up around Panama, brought to San Pedro and sold to great advantage. Jamison said he was very sorry but he only had $500. Clover finally thought this sum might do. It was paid over and "Capt." Clover supposedly went to work to stock his boat with provisions. One day Jamison and his wife expressed a wish to see the boat. The obliging owner set a day for the inspection but never appeared.

NEGRO GETS ON HIS NERVES.

Convinced that he had been swindled, Jamison sought legal advice and finally rounded up Clover, who, by this time, had a bigger scheme on hand. The negro succeeded in getting back $300 of the money advanced to Clover.

That worthy was then engaged in something a little out of the usual line of a naval officer. He proposed a grand tour over South America with an American prima donna. He found the singer in Miss Cora Goodell, daughter of H. C. Goodell, a wealthy resident of Glendale. Miss Goodell possessed a beautiful voice. She had received her education abroad and possessed ample means to finance the proposition.

All arrangements were finally made. Miss Goodell purchased the most elaborate outfit money could buy. Her wardrobe cost several thousand dollars, it is said.

IMPRESARIO GAME.

"Capt." Clover said he would go south as advance agent and make arrangements for his prima donna. He disappeared with money enough to last him for months. Nothing was heard from him for some time. At last there came a pathetic letter from the adventurer. He stated that he had been dangerously ill with yellow fever, that he was much better, and would meet Miss Goodell at a South American city, which he named.

Miss Goodell went south by steamer and traversed the section where she was supposedly booked to sing. She did not find her advance agent. Nothing had been done about the tour. There were large bills to pay and members of the small company to satisfy. Miss Goodell returned home with her faith in the dashing "captain" rudely broken.

Clover was generally fortunate in his swindling schemes as his victims, for the most part, refused to prosecute. But it appears he has finally overreached himself and the United States courts have taken up the case with zest. It is rumored that the Washington authorities have telegraphed to spare no expense in the prosecution.

To be an ordinary bunco man is bad enough, but to pose as a United States naval officer and victimize persons by reason of their confidence in the uniform, is much worse. The Federal authorities claim to have a strong case against Clover.

STEALS COFFEE BY WHOLESALE.

CHICAGO HOUSE DEFRAUDED BY LOCAL AGENT.

Bright Plan for His Own Profit Nipped in Bud Through Suspicions of Firm, but He Secures Fifteen Hundred Dollars' Worth of Fragrant Berries, It Is Said.

A carefully organized plan to defraud a large wholesale concern by its Los Angeles agent has been discovered by some sharp detective work. The would-be swindler has fled to Mexico, it is said.

E. C. Glaser, the agent of W. F. McLaughlin & Co., said to be the largest tea and coffee jobbing house in Chicago, devised a scheme to secure coffee in wholesale quantities and sell it for his own profit. Fortunately for the company, the scheme was discovered. Extradition proceedings may be begun to secure Glaser.

Some time ago the man was doing a small commission business on South Los Angeles street. After considerable correspondence he secured the local agency for McLaughlin & Co.

The bags of coffee were to be shipped to a warehouse concern and Glaser was to send in his orders there. The first week business was rushing. Glaser represented that he had secured orders for more than seventy bags and cases of coffee. He sent a wagon around to the warehouse company and secured the goods without any difficulty. But instead of filling the bogus or real orders, Glaser took the coffee to his own store and began to dispose of it as fast as possible.

When coffee was selling at wholesale for 17 cents, Glaser was offering it at 10 cents. In some manner, the Chicago firm became suspicious of their western representative and empowered Attorney Edward L. Payne to make an investigation. The lawyer soon grasped the situation, and made arrangements to have Glaser arrested. The man learned of this and made his escape.

Attorney Payne found that Glaser had planned to go into the fraudulent coffee business on a wholesale scale. It is believed that he intended to allay the suspicions of the eastern house by sending small sums on account and representing that his customers were slow in paying. But by one of those little mistakes that criminals usually make, Glaser overreached himself the first week and aroused suspicion. He is said to have secured $1500 worth of coffee. If he had not been found out it is believed that his thefts would have aggregated thousands of dollars.

Glaser has his picture in the rogues' gallery. It is said he has committed forgery. He is a man of prepossessing appearance and a fluent talker.

The Chicago firm is anxious to press the case and will, it is said, make every effort to secure Glaser's return to this country.

Attorney Payne has traced most of the coffee that Glaser sold and will recover nearly all of it without civil action.

HOLLYWOOD HOMES BURN TO THE GROUND.

FIRE of unknown origin destroyed three residences on Michigan avenue, Hollywood, last night, causing a loss of $10,000.

The fire broke out at 9:30 o'clock in the bungalow occupied by T. C. Watrous and rapidly spread to the adjoining house occupied by E. E. Roessler. The family was aroused by the flames which had rapidly consumed their neighbor's bungalow. They were able to save nearly all of their furniture.

Practically unchecked, the flames leaped across to the residence of E. M. Champion, manager of the Southern California Hardware Manufacturing Company. This building was not occupied.

Shortly after the fire was discovered by Roessler, the entire neighborhood rushed to the scene. The volunteer fire department hurried out their hose cart and laid a long line of hose but the water pressure was not sufficient to send a stream that would reach the burning dwellings.

With hand extinguishers and pails of water adjoining houses and stables were saturated and men were stationed at near-by residences putting out tiny fires that started from the wind-driven embers.

The origin of the fire was not determined last night. It was said that Capt. Watrous, of Troop D, had been away from his bungalow but returned shortly before the fire. He was in the house a few minutes, the neighbors believed, and then went away again. Whether a spark from a lighted cigar had caught in some inflammable substance or whether a lamp exploded, no one seems to know.

Roessler said: "I was awakened from sleep by the crackling of the flames. I rushed to our window and saw the Watrous house a mass of fire. I hastily put on a few clothes and ran out to give the alarm and then went back to our own house to save the furniture. I have not the slightest idea about the origin of the fire. I believe Watrous returned to the house shortly before the fire started."

Roessler had just moved into his house and did not know how much insurance was on the place. The adjoining building, was not fully completed. All three were a total loss and the damage was estimated approximately at $10,000.

A report reached this city about 11 o'clock that the business district of Hollywood was practically destroyed, and a hurry call was sent in to the Los Angeles fire department to send an engine. This was not done. If an engine had been sent from this city it would have arrived too late to be of any assistance, as all the houses burned like tinder, and before midnight nothing was left but a smoldering heap of ashes. There were several society events in Hollywood last night. At the alarm of fire many in the audiences hastily ran to the scene and remained there, interested spectators of what was the largest fire the pretty little suburban city has yet witnessed. The absence of a high wind probably prevented spread of the flames which might have resulted in the destruction of a number of handsome residences on adjacent streets.

THE PUBLIC SERVICE.

SUMMARY OF THE DAY.

Enough Councilmen have signified their intention to vote for Mayor Harper's appointees on the Water Board to confirm the appointment of Gen. John R. Mathews and John H. Norton.

Surgeons say that Blind Tom Collins, the City Hall guide, has answered his last call in the municipal building.

Orders were placed by the Board of Public Works yesterday for $32,000 of machinery for use on the Owens River aqueduct.

Gun men gathered in the Superior Court yesterday, where the Castaic Cañon case is being tried. Testimony revealed a land feud of long standing between the parties to the action. Judge Hutton ordered the visitors to remove their weapons.

"Professor" Frank Donovan completed his story of trickery, yesterday, in the Haddock will contest.

Officers were attacked by bulldogs while attempting to arrest H. B. Roy, who was arraigned in the Police Court yesterday on the charge of driving his auto faster than the law allows.

Heavy fines were imposed upon the Hossman brothers in the Police Court, yesterday, for beating a policeman.

AT THE CITY HALL.

COUNCIL FOR MAYOR'S MEN.

READY TO CONFIRM WATER BOARD APPOINTMENTS.

Technical Error in Notification to Councilman Clampitt of Special Meeting Prevents Action at Yesterday Morning's Session—"Express" For Recall.

Enough votes have been promised to confirm the appointment of Gen. John R. Mathews and John H. Norton as members of the Water Board. But for a technical error in notifying Councilman Clampitt of a called meeting of the Council the confirmation would have taken place yesterday morning.

Shortly before noon Healy and Dromgold signed a notice that a special meeting of the Council would be held at once for the purpose of reconsidering the vote by which action on the Mayor's appointments was delayed for one week, "also to consider and take such action upon the confirmation of said John R. Mathews and John H. Norton, as members of the Board of Water Commissioners, in the event that the Council at said special meeting determine to reconsider its action heretofore taken as aforesaid in deferring the matters of confirmation for one week."

Following an ancient precedent, Councilman Clampitt was notified by 'phone of the call; he responded by 'phone that it would be impossible for him to attend, but he expressed himself in favor of immediate confirmation.

When the Councilmen took their seats for the special meeting, Wren raised the technical question of whether all members of the Council had been notified in accordance with the provisions of the charter. There were two vacant chairs.

The clerk said that Blanchard is out of the city on his vacation and that it was impossible to serve personal notice on Clampitt, but that the latter had been told of the meeting by 'phone.

City Attorney Hewitt ruled that Clampitt's notification was not in accordance with charter provisions and said that, in his opinion, any action taken by the Council would be invalid. This settled effectually the attempt to secure a confirmation at the special meeting.

Mayor Harper said last night that he feels confident his appointments will be ratified by the Council without a dissenting vote.

"Not a legislator has ever questioned the fitness of the men for the places," said the Mayor. "One Councilman is away from the city on a leave of absence. I expect my appointments to be confirmed by eight votes."

Wallace and Wren still decline to state publicly whether they will vote for Gen. Mathews and Mr. Norton, but Mr. Wallace has expressed himself as feeling certain that both men would make excellent water commissioners.

Warned that a special meeting was in progress, E. T. Earl hastened to the City Hall to give orders to the nonpartisans to vote against confirming the Mayor's appointees. He did not reach the municipal building until the session had adjourned and the Councilmen had gone home.

But he strode into the private office of Mayor Harper and threatened the Chief Executive with the wrath of the Evening Express because he failed to obey Earl's order to withdraw the two names submitted.

Last night it was reported at the City Hall that Earl has summoned his political lieutenants, the walking delegates of the labor unions, and ordered them to get out their old recall petitions. He is going to recall somebody muy pronto unless the Council disclaims publicly any intention to confirm the Mayor's appointments.

FOR CEMENT PLANT.

BOARD MAKES AWARDS.

Contracts were awarded yesterday by the Board of Public Works for a portion of the machinery to be used in making cement for the Owens River aqueduct. Following the recommendation of the advisory board the commissioners placed orders for the major portion of the machinery construction with the Pacific Coast Manufacturing Company. One small order for electrical machinery went to the California Electrical Company.

About $32,000 of machinery was ordered yesterday; bids for almost a like amount were rejected and the board will readvertise under changed specifications.

The Pacific Coast Manufacturing Company is to furnish the following machinery:

Two water tube boilers, having 5000 square feet of heating surface each, for $12,625.

Two water tube boilers, having a heating surface of 3500 square feet each, for $8925.

Nine seventy-five-horse-power motors for $3060.30.

Seven thirty-horse-power motors for $2,762.70.

Two ten-horse-power motors for $466.70.

One two-horse-power motor for $54.-70.

Bids for sand and gravel pumps and for other electrical machinery were rejected.

Bids for these supplies were received more than a month ago. There has been a lively wrangle among the agents of the different companies over which was the real low bidder. Before making final awards the Board of Public Works conferred with the advisory commission and with the Water Board.

BLIND GUIDE'S LAST CALL.

PLACE AT CITY HALL VACANT.

Blind Tom Collins, the City Hall guide, will probably sit no more at the foot of the main stairway of the municipal building, directing scores of visitors each to the department he is seeking.

W. C. CHORMICLE.

JOSE MAYONACELAYA.

Principals in a cattle case which brought several armed men into court yesterday.

Collins is in the hospital undergoing a surgical operation, the outgrowth of an injury he received six weeks ago while making his sightless way about the corridors of the City Hall.

Collins is a member of the corps of volunteer firemen who protected the city's property in the days before steam fire engines and Board of Underwriters. He left the fire department for the water department just in time to lose his place on the roll of those entitled to a pension for service in the fire force.

The blind guide knew the City Hall as it is known to no other man. He went from department to department and from floor to floor showing visitors the way; and not one caller in a hundred discovered that his guide walked in the dark.

About a year ago C. D. Willard, secretary of the Municipal League, decided that Collins was not worth his hire and demanded that the place should be abolished. Failing to secure this he insisted that a civil service examination should be held for the place.

The examination was called, but no man in Los Angeles would enter a competition to take the place of guide from blind Tom Collins. The Civil Service Commission declined to pass Collins by reason of his loss of sight, and he has been retained by temporary appointments. His salary was fixed at $3 a day, the cheapest help in the employ of the city.

Several weeks ago a caller, hurrying out of one of the city offices, bumped into Collins, knocking him against a sharp cornice. Complications set in and surgeons say that Collins will never return again to his chair in the main corridor at the City Hall, that he is now on his way to the undiscovered country.

While he lies in a cot in a hospital the Finance Committee of the Council is discussing the advisability of abolishing Collins's Place.

Councilman Blanchard has requested his fellow committeemen to wait; he asks that the blind guide's position be permitted to die with him.

AT THE COURTHOUSE.

INVITED TO GIVE UP THEIR GUNS.

ARMED MEN IN SUPERIOR COURT REBUKED BY JUDGE.

After Weapons Are Laid Aside, Cattle Case from Castaic Canyon Is Resumed—Witnesses Agree Reputation of One Claimant for Damages Is Bad—Defendant Testifies Today.

"Bad," was the answer given by several witnesses yesterday in the cattle case from the Castaic Cañon, when they were asked as to the general reputation of Martin Urtasan, one of the plaintiffs in the damage suit against W. C. Chormicle.

"Bad," in another sense, was the impression given by a number of men who had gathered to watch the progress and learn the outcome of what appears to be a Castaic Cañon feud transferred to a court of law. They seemed to be types of "gun men" which have almost disappeared in the New West.

Judge Hutton, from the bench, looked thoughtfully over the gathering, and then asked a question of some one who knew something of the surviving customs in the dreary Castaic hills.

"I have learned," said the judge, "that several of those in attendance on this trial carry weapons. This may be necessary in Castaic Cañon, but it will not be tolerated here. The court will take a recess for five minutes to allow all to lay their weapons on the bailiff's desk. If, after that time has expired, any one is found to possess a revolver, he will be punished for contempt of court."

Silence followed the edict of the judge, and the men from the cañon where the Old West has survived, looked at one other. One by one several of them arose and made a soft-footed exit from the courtroom, while the clock above the bailiff's desk ticked away the five minutes of grace. At the end of the recess there were no weapons on the desk, but the audience was distinctly smaller than before. Little by little, however, it was swelled to its former size. The men, returning, looked as if each had lost a friend.

Though the case, ostensibly, was simply an action for damages for alleged false arrest, and injury to reputation of the two plaintiffs, who had been charged with stealing cattle, a great deal of time was taken up yesterday with a quarrel over the title to some land in the cañon. Mrs. Urtasan, for many years, has claimed a part of section 36, which lies within the boundaries of the forest reserve. Chormicle has opposed this claim, insisting on his right to pasture cattle on the land under a government permit to graze his stock on the reserve.

Robert Clark, a forest ranger, testified that the boundaries of land in section 36 were not well understood.

Asked if he had ever heard the reputation of Urtasan discussed in the cañon, and who had talked of it in his hearing, he answered that it would take less time to say who had not discussed it.

"And what was that reputation?"

"Bad."

W. C. Karse, engineer on a pumping plant maintained by mining interests on section 36, testified that Urtasan and Mayoncelaya had talked to him of the cattle grazing on the land claimed by Mrs. Urtasan a week before the animals were finally driven away by the pair.

"They said they were Chormicle's cattle," he testified, "and that they were going to take them up."

It was not until Chormicle had gone on a visit to Santa Paula, it seems, that the pair put this threat into execution. Perhaps they were thinking of the grim fashion in which the old man had defended his claim in the cañon seventeen years before, when two lives paid the penalty of an attempt to jump his claim.

Attorney McKelvey for the plaintiffs demanded of the witness if it was not the purpose of the government to nullify the claims of homesteaders within the boundaries of the grant. Ranger Clark answered in the negative, and the judge asked Mr. McKelvey if he intended impeaching the United States.

Counsel retorted that his only intention was to impeach "Chormicle and his heelers."

Wrangles between counsel were frequent, for they seemed to have caught the spirit of Castaic Cañon, and several times they were rebuked by the judge.

Another witness was asked who had said the reputation of Urtasan was bad.

"Every respectable person in the cañon," he answered decidedly.

Testimony was received to the effect that Urtasan and Mayonacelaya had not been in the habit of carrying guns, but that they had carried either shotguns or rifles while driving Chormicle's cattle down to the Newhall ranch pasture, on August 14, 1906.

Mrs. Chormicle took the stand and testified that José Mayonacelaya and Martin Urtasan had not told her and her husband, on meeting them on the road to Newhall, of the taking up of their cattle, as both men testified yesterday. The first intimation that their cattle were not where they had left them, she said, was when some one in Newhall told them of seeing the two Mexicans, armed and driving the herd.

"We saw them on the way back," she said, "and my husband asked Urtasan why he was carrying the gun. He never carried one before or since, that I know of."

"Didn't he ask what had been done with the cattle?" counsel asked.

"No. We drove on." The witness could not say why her husband did not speak of the cattle.

The picturesque old man will take the stand this morning in his own defense.

MORE ABOUT "SPIRITS."

"MEDIUM'S" STORY ENDED.

"Medium Donovan" (Harry M. Finley) left the witness stand yesterday afternoon, his story of the merciless duping of a bereaved old man completed, and passed at once from the courtroom without a glance at the attendants on the trial, some of whom had known him and believed in the claims he had made.

The self-confessed faker had been subjected to a scathing cross-examination by counsel for those whom the "medium's" story had put in such a sorry light. They sought to wring admissions from him which would lay him clearly liable to prosecution on a criminal charge, in having connived at the manufacture of grounds for a prearranged divorce. The man who had planned the "spirit" messages which controlled the weakening mind of Charles G. Haddock for years, proved clever, and evaded the traps.

J. H. Seek, a mining engineer, was the next witness called.

"I met Charles G. Haddock in the fall of 1899, at the Rosslyn," Seek testified. "He had called me to consult about mining properties he had secured. He told me that at one place, in an out of the way part of Arizona, there was a mountain of gold. The spirits had told him, he said, and he knew it was true. He said no one had ever found the wonderful gold mountain except the spirits, and they had told him. He showed me slates on which the messages were written."

Dr. William E. Prichard, who had known Charles G. Haddock well, told of a meeting with the deluded old man on Figueroa street a short time before his death.

"His mental condition was bad," the witness testified. "He was possessed with the idea of spirit guidance. He told me it was the greatest satisfaction he had ever had, to be able to communicate with Sadie. He said he was guided by her in all his transactions."

Asked if Haddock had spoken of his then wife, Cynthia Willet Haddock, the witness answered:

"Yes, he said she was developing as a medium, and could get messages for him from the spirit land."

Justina Fuller, former wife of Frank D. Haddock, who is one of the contestants in the present action, was the first witness for the defense.

"In Cleveland I asked Charles G. Haddock if Frank's father was his son," she testified, "and he said no, that he was the son of his wife, his stepson."

This witness stated that Mrs. Nagley, mother of Frank D. Haddock, and Mrs. Whitsett, had said the same thing to her, Mrs. Nagley adding: "My husband's real name is Delamator."

This is in flat contradiction of the testimony given by Mrs. Nagley for the plaintiffs, at the opening of the trial.

WILCUT TRIAL BEGINS.

MURDER THREATS ALLEGED.

More than an hour was consumed yesterday, in Justice Stephens's court, in trying to get started the case of R. B. Wilcut, who is accused by Mrs. Wilcut of making threats to murder her.

Counsel for the defense insisted that Mrs. Wilcut was disqualified to testify by the fact that she is still legally the wife of the defendant, having secured her interlocutory decree of divorce only last December. Statutes and cases were quoted to show that a wife may not testify against her husband except in cases of violence committed against herself.

Deputy Dist.-Atty. Dohnell maintained that threats to murder constitute violence, and that physical force is not necessary. Finally the case was continued to give the District Attorney's office time to examine authorities.

Wilcut was locked in the smoke house at his wife's home on Boyle Heights, it is said, at the time he is alleged to have made the threats.

JURY LOCKED UP.

PROPER VERDICT DELAYED.

The second trial of William Proper on the charge of murder ended yesterday afternoon and the case was given to the jury shortly after 5 o'clock. At 11 o'clock the jury was locked up for the night.

Proper shot and killed George Speice, colored, about 1 o'clock on the morning of January 19. His defense was that Speice had attacked him with a knife before he fired.

COURTHOUSE NOTES.

BREVITIES MISCELLANEOUS.

WIDOW GETS DAMAGES. Avis Heitman, widow of Theodore J. Heitman of Long Beach, was awarded $4000 damages by a jury, yesterday, in the Superior Court. Theodore Heitman, while driving across the tracks of the Pacific Electric on Anaheim street, April 1, 1906, was struck by a car, receiving injuries from which he died. The widow, in her complaint, alleged that no warning signal was given by the motorman, and that the car was running at excessive speed.

SUES PARTNER. F. Earl Alderson yesterday filed suit against F. O. Brock, Robert A. Smith, Wheaton A. Gray, Donald Barker and William A. Glowers, alleging that a conspiracy to defraud him had been entered into by Brock and Smith. The three attorneys, made parties to the action, are said to be in possession of a note executed by Alderson in favor of Brock on entering into partnership with the latter in real estate and insurance. Alderson alleges that he was to receive 3499 shares of stock in the H. V. Hoffman-Watson Company, and other considerations, and that Brock failed to keep his part of the contract. The plaintiff asks an injunction to prevent sale of the note and $12,000 damages.

STUDIES END AT OLD ELI.

NEW HAVEN (Ct.) June 26.—The Yale University commencement was observed in Woolsey Hall today. The attendance at the exercises this year was the largest since the bi-centennial five years ago. The degrees conferred by President Hadley numbered 792. Among those who received honorary degrees were United States Senator Knox of Pennsylvania, doctor of laws, and F. Hopkinson Smith, doctor of literature.

BISHOP'S CUP CHOCOLATE

Made in a minute with boiling water

The only chocolate on the market that contains the necessary milk and sugar. Needs only boiling water for preparing.

BISHOP & COMPANY.

Impossible for a man to be otherwise than well dressed, if he wears Chesterfield clothes.

MATHESON & BERNER

Broadway - - - - Corner Third

Persons will never know what a delicious breakfast food is until they have eaten

DR PRICE'S WHEAT FLAKE CELERY FOOD

the ideal food for all classes, the result of years of investigation.

10 cents a package.

For sale by all Grocers

This Sixty Inch Desk laid down in your office for

$67.00

This figure is twenty per cent. below the market price. We've just received a half carload of these desks, and must place them quickly.

A Handsome and Very Practical Desk

This desk is, first of all, a good practical working desk—60 inches long, 45 inches high, 34 inches deep—very roomy, but compactly planned.

The wood is either golden oak or birch mahogany, dull finish. Desk has medium low roll, and plenty of drawer room.

It is an exceedingly well made piece of furniture—with five-ply writing bed, a guarantee against warping—hard wood sides to drawers, which are finished inside—all joints dovetailed.

Among the special conveniences are a card drawer for desk card system, letter file and locking cupboard. You'll notice this about the desk—the drawers work smoothly, everything is within easy reach, so that what you need is right under your hand. See it today.

R. D. Bronson Desk Co.

542 So. SPRING ST.

OPP. MERCANTILE PLACE

Special Notice to Depositors

The Security Savings Bank

—IS NOW—

Ready to Pay the July 1st Dividend Amounting to $252,000

At the rate of 4 per cent. on Term and 3 per cent. on Ordinary Savings Accounts, and will be pleased to have you present your pass books promptly and thus avoid the usual rush on July 1st.

Security Savings Bank

H. W. HELLMAN BLDG.

Fourth and Spring Streets

Special Notice to Depositors

The Southern California Savings Bank

Is now ready to pay the July 1st Dividend amounting to $125,000.

At rate of 4 per cent on Term and 3 per cent on ordinary Savings Accounts, and will be pleased to have you present your pass books promptly and thus avoid the usual rush on July 1st.

SOUTHERN CALIFORNIA SAVINGS BANK

Union Trust Bldg. Fourth and Spring Sts.

Low Rates East

July 3, 4, 5; August 8, 9, 10; Sept. 11, 12 13

BY THE

"Overland Limited" SOUTHERN PACIFIC - UNION

Chicago $72.50. New York City $108.50

Besides many other points all over the country. Rates to Boston, Philadelphia, Saratoga account various special occasions in effect on certain other days during the summer.

T. A. GRAHAM

Asst. Gen. Freight and Pass. Agt., S. P. Co.

600 South Spring Street

Cor. Sixth, Los Angeles

SOUTHERN PACIFIC OVERLAND LIMITED

THE INFERIOR COURTS.

ULLDOGS SET ON POLICEMEN.

OWNER IS ARRAIGNED IN POLICE COURT.

...d of Driving Auto Too Fast. ...pts to Avoid Arrest—Brothers ... for Beating Officer—Wan... Must Face Burglary Charge. ...e Gamblers Fined.

... a desperate fight with bull... the home of H. B. Roy on ...enth street, late Tuesday ... officers managed to arrest the ... a charge of violating the speed ... Yesterday Roy was ar... before Justice Austin. He was ... time to plead, and released

...rding to the statements of the ... they "spotted" Roy on Pico ...Sunday afternoon, and gave ... They traveled at the rate of ...ve miles an hour, they say, ... was only after a run of more ...wo miles that they managed to ...ithin hailing distance of him. ...ave the name of Henry B. King, ...mmoned to appear in court. Mon... failed to do so.

...day a bench warrant was issued ...stice Austin and the officers ...t in search of Roy. Failing to ...m at his place of business, they ...to his home. As they approached ...se they noticed a man walk ...the street and enter a garage. ...followed him, but he, upon see..., left by a rear door and re... his home.

...officers then went over to the ...and asked for Roy. The wom... answered the door informed ...t he was not at home. The ... then showed their stars and ...an entrance. As they did so ...man called, and two bulldogs ...rushing up, growling and snap... The officers drew their revolvers ...mmoned, threatening to kill the ... if they were not called off. See... the officers meant business, ...peared and attempted to make ...ers leave. Later he became ...and went with them to the ...n his automobile. He furnished ...and was released.

Beat Officer; Fined.

... Hossman and his brother, Fred ..., were fined $60 each, with ...rnative of spending sixty days ...e chain gang, in Justice Aus... court yesterday. The young men ...e convicted of assaulting Pa... Hackett.

... testified that, Tuesday ... the Hossman brothers went to ...perial Café and started trouble. ... were ejected from the place. As ...en reached the sidewalk Hackett ...his appearance. He told them ... were under arrest, whereupon ...attacked him. Both are athletic ...fellows, and Hackett, unpre... for the assault, was beaten un... fully before the arrival of assist...

Wanderer Held for Trial.

...n Bayless, said to be a member ...wealthy family of Omaha, was ...for trial in the Superior Court on ...rgiary charge after preliminary ...mination before Justice Austin yes... afternoon. Bayless, before his ...al in Los Angeles, was a wan... He traveled over South Amer... and while in Chili, was arrested ...ezy. He is charged with having ...his employer of $41.

Fan-Tan Dealers Fined.

...ese gamblers were convicted ...ating a lottery and fan tan ...North Alameda street, after ... Justice Austin yesterday. ...were fined $50 each.

BUILDING OF GOOD ROADS.

...D OF HIGHWAY COMMIS... AND SUPERVISORS.

...ody Is Authorized to Map ...Improvements and Submit ...to Board of Supervisors, ...Will Approve or Reject and ...Let Contracts for Work.

...is a good deal of misapprehen... as to the powers and duties of the ... Commission just appointed ... Board of Supervisors under the ...acted by the last Legislature. ...ersons believe that the commis... after their appointment, are ...in the work of building roads ...mity with the law; others that ...rd of Supervisors always will ...guiding rein and that its de... must be met before the roads ...built.

...matter of fact, the Highway ... may go only as far in the ...ds movement as the Super... choose to permit.

...is what the commissioners may ... the law, now that they are ..., and what controlling pow... Supervisors have:

TERMS OF LAW.

...missioners shall proceed with ...ence to investigate the main ...ighways of the county and the ... thereof; map the highways ... connections and estimate the ...improvements where they may ...ired upon, employ a compe... engineer and other experts to as... the work, with the consent of ...d of Supervisors.

...and file with the Board of Su... a report setting forth the ...ic highways to be improved, ...the kind and estimated cost ...provements, and praying the ...Supervisors to call an elec... the issuance of bonds for the ...amount. If the report is not ...ed to the Board of Supervis... may return it to the High... Commission for further considera...

...Board of Supervisors approves ..., it (the Board of Super... shall adopt the report and call ...election. The Highway Com... is empowered to accept dona... the highway improvement ... which will go the bond ... in the event that the election ...favor.

...the bond money is available, ...Highway Commission is instructed ...prepare plans and specifications for ...the work, and for this purpose ...employ assistants, with the consent ...Board of Supervisors, and the ...Board of Supervisors, and the ...plans and specifications so prepared ...be presented to the Board of Su... with recommendations as to ...ptance of the work and the letting ...contracts.

SUPERVISORS MUST APPROVE.

...Board of Supervisors adopts ... and specifications, it (the ...Board of Supervisors) shall advertise ...for bids, and the contract shall be let ...to the lowest responsible bidder who ...shall give security for the faithful per... of his contract, with sureties ...approved by the Board of Supervis... in a sum equal to the amount as that board

y Inch Desk
wn in your
7.00
y per cent. below the
e just received a full
, and must place them
cal Desk
writing bed, a guarantee
d wood sides to drawers,
ide—all joints dovetailed.
l conveniences are a card
system, letter file and lock-
notice this about the desk
smoothly, everything is
that what you need is right
e it today.
LACE

GOING EAST
ow Round Trip Ra
W YORK, N. Y.
OSTON, MASS.
LTIMORE, MD.
ASHINGTON, D. C.
HICAGO, ILL.
. LOUIS, MO.
SSOURI RIVER
6, 7, 8; July 5, 4, 5; August
Also July 9 and 10 to Nov 1
NORFOLK, VA.
(Jamestown Exposition)
half rates. Liberal diver
stop-over privileges with
New York, Boston and Coast
6, 7, 8; July 9, 10, 11; Augu
SARATOGA, N. Y.
(Knights Templar.)
round trip rates. July 1, 2
PHILADELPHIA, PA.
(Elks.)
Low round trip rates. July
rough Tourist Sleeper
nally conducted via
Colorado and Denver to
ly, through Standard
land.
Write or call. Let me plan your
the various diverse routes of
lington.
W. W. ELLIOTT, A. P.
222 South Spring St.
Los Angeles, Cal.

I GROW HAIR.

Kahn's
Reorganization Sale
tire Stock to be Closed O
Bargains Every Day
ris Cloak and Suit Ho
252 South Broadway
MEXALINE SOAP For Da
Buy It And
UNIQUE
Cloak and Suit Hou
245 South Broadway
Labor Saving
Office Appliance
GRIMES-STASSFORTH
STATIONERY CO.
232-234 S. Spring, Los Angeles
veolar Dentistry
a book on our new method of
which you should read. Consultation
ree for the asking. Call or w
tion absolutely free. Call or w
REX DENTAL CO.
Rooms 305 Savings Bank Bldg.
Cor. 6th and Main, Los Angeles

...E INFERIOR COURTS.

...LDOGS SET ON POLICEMEN.

...ONER IS ARRAIGNED IN POLICE COURT.

...of Driving Auto Too Fast. ...to Avoid Arrest—Brothers ...for Beating Officer—Wan... ...Face Burglary Charge. ...Gamblers Fined.

...desperate fight with bull... ...the home of H. B. Roy on ...ench street, late Tuesday ...ers managed to arrest the ...charge of violating the speed ... Yesterday Roy was ar... ...before Justice Austin. He was ...time to plead, and released

...ing to the statements of the ...ther "spotted" Roy on Pico ...day afternoon, and gave ...traveled at the rate of ...miles an hour, they say. ...only after a run of more ...miles that they managed to ...hailing distance of him. ...the name of Henry B. King. ...ered to appear in court. Mon... ...ded to do so.

...a bench warrant was issued ...Austin and the officers ...search of Roy. Failing to ...at his place of business, they ...his home. As they approached ...they noticed a man walk ...street and enter a garage. ...ved him, but he, upon see... ...left by a rear door and re... ...home.

...ers then went over to the ...asked for Roy. The wom... ...answered the door informed ...he was not at home. The ...showed their stars and ...entrance. As they did so ...called, and two bulldogs ...up, growling and snap... ...officers drew their revolvers ...ed, threatening to kill the ...were not called off. Fee... ...officers meant business, ...and attempted to make ...leave. Later he became ...and went with them to the ...his automobile. He furnished ...was released.

...Officer; Fined.

...man and his brother, Fred ...were fined $40 each, with ...ence of spending sixty days ...chain gang, in Justice Aus... ...yesterday. The young men ...convicted of assaulting Pa... ...Beckett.

...testified that, Tuesday ...Bauman brothers went to ...Café and started trouble. ...ejected from the place. As ...crossed the sidewalk Hackett ...appearance. He told them ...on their arrest, whereupon ...struck him. Both are athletic ...Bauer and Hackett, unpre... ...for the assault, was beaten un... ...before the arrival of assist...

...Held for Trial.

...Hicks said to be a member ...family of Omaha, was ...in the Superior Court on ...charge after preliminary ...before Justice Austin yes... ...Bayless, before his ...Angeles, was a wan... ...over South Amer... ...Chili, was arrested ...charged with having ...embezzler of $41.

...Dealers Fined.

...gamblers were convicted ...a lottery and fan tan ...Alameda street, after ...Justice Austin yesterday. ...fined $50 each.

...LDING OF GOOD ROADS.

...OF HIGHWAY COMMIS... ...AND SUPERVISORS.

...Is Authorized to Map ...rovements and Submit ...Board of Supervisors, ...Approve or Reject and ...Contracts for Work.

...a good deal of misapprehen... ...the powers and duties of the ...Commission just appointed ...of Supervisors under the ...by the last Legislature. ...believe that the commis... ...their appointment, are ...the work of building roads ...with the law; others that ...of Supervisors always will ...getting rein and that its de... ...be met before the roads ...built.

...matter of fact, the Highway ...may go only as far in the ...movement as the Super... ...to permit.

...what the commissioners may ...the law, now that they are ...and what controlling pow... ...Supervisors have:

TERMS OF LAW.

...missioners shall proceed with ...to investigate the main ...ways of the county and the ...thereof; map the highways ...connections and estimate the ...rovements where they may ...upon, employ a compe... ...and other experts to as... ...work, with the consent of ...Supervisors.

...gin with the Board of Su... ...report setting forth the ...highways to be improved, ...the kind and estimated cost ...rovements, and praying the ...Supervisors to call an elec... ...issuance of bonds for the ...boast. If the report is not ...to the Board of Supervis... ...return it to the High... ...for further considera...

...Board of Supervisors approves ...it (the Board of Super... ...adopt the report and call ...tion. The Highway Com... ...empowered to accept dona... ...highway improvement ...which will go the bond ...event that the election

...bond money is available, ...Commission is instructed ...plans and specifications for ...work, and for this purpose ...assistants, with the consent ...Board of Supervisors, and the ...plans, specifications so prepared ...submitted to the Board of Su... ...with recommendations as to ...of the work and the letting ...thereof.

...BOARD MUST APPROVE.

...Board of Supervisors adopts ...plans and specifications, it (the ...Supervisors) shall advertise ...the contract shall be let ...to the responsible bidder who ...security for the faithful per... ...of the contract, with sureties ...to the Board of Supervis... ...in amount as that board may fix, this amount to be stated in the advertisement.

It is provided that the Board of Supervisors may reject all bids and re-advertise, or authorize the highway commission to purchase the necessary material, hire laborers, and do the work without letting a contract.

The Board of Supervisors may, on recommendation of the highway commissioners, cause the straightening or alteration of any highway proposed for improvement.

The Board of Supervisors also may authorize the Highway Commission to make contracts, without advertisement, for any part of the proposed work that will cost not more than $1000.

With the consent of the Board of Supervisors, the Highway Commission may hire all necessary engineers, inspectors and superintendents to supervise the performance of contracts, or to have charge of the work done without contracts.

Every six months the Highway Commission is required to file with the Board of Supervisors a detailed statement of proceedings.

A per diem of $5 is authorized for each Highway Commissioner for each day actually and necessarily spent in the discharge of his duties, together with actual necessary traveling expenses, to be allowed by the Board of Supervisors.

It will be seen, according to the above provisions, that all contracts above $1000 are to be let by the Board of Supervisors. This is the milk in the cocoanut.

COLUMBIA TRUST COMPANY

6½ PER CENT

We offer for sale through our Trust Department, high grade loans, made for our own account, secured by mortgages or bonds running for one, two or three years, netting the investor six and one-half per cent. It is an excellent time for investors to place funds at satisfactory rates of interest.

COLUMBIA TRUST COMPANY
311 WEST THIRD.

TEA

Poor tea is the older leaves, not the young ones. There's two much of it.

LONG SLEEP DISTURBED.

East Fifth Street Section Awakens. Number of "Far Out" Sales Also Reported.

One of the first sales recorded in the vicinity of East Fifth street for several months is that of the property on the south side of East Fifth, between Crocker street and Towne avenue. A lot 25x100 feet, improved with a four-story frame flat building, was sold by Walter Rose to R. B. Williamson for $25,000. The purchaser will retain the property, as the building is said to rent for a sum representing a fair percentage on the purchase price.

S. D. Williams has sold to a local investor the northeast corner of Ninth and Lemon streets, the lot being 68x110 feet, with only nominal improvements, for the reported consideration of $10,000.

Samuel G. Marmon has sold to a local investor the property at Nos. 1458-46 San Fernando street. The land is 62½x155 feet, extending through to Weyse street. It is occupied by a two-story brick building, used by the Garvin Cyanide Extraction Company as an ore-reducing plant. The reported price is $26,000.

Elizabeth F. Dawson has purchased from Berry McKelvey the house and lots at No. 5524 Monte Vista street for $6250. The property includes parts of three lots, and is improved with a two-story, eight-room residence.

Clinton E. Dawson has sold to Berry McKelvey two lots on Sixty-eighth street, a short distance east of Long Beach avenue, in the Bryson Villa tract, for $1800. The improvements consist of a small four-room cottage. Mr. Dawson has also transferred to Mr. McKelvey a lot in Hollywood in the Teresa tract, 50x150 feet, unimproved, and a lot 50x150 feet in Strong & Dickinson's High School tract, the price for both lots being $2500.

ELEVATOR COMPANY WINS.

The United States District Court in San Francisco has issued a decree in the case of the Otis Elevator Company against Burton C. Van Emon, enjoining him from infringing the patents of the elevator company. Judge Whitson holds that the Baxter patent is a pioneer invention, and that the defendant clearly infringed the same. This decision confirms the exclusive right of the Otis Elevator Company to manufacture and sell electric elevators, the operation of which is controlled by any kind of an electrical appliance.

TROOP D DISSATISFIED.

Officers Say Espee Kept Horses Too Long on Cars and That Camp Discipline Was Lax.

Troop D returned yesterday from a ten-day encampment at Santa Cruz with the First Squadron. Officers and men alike were in a dissatisfied frame of mind. Southern Pacific officials are accused of not keeping their promises as regards the shipment of horses, and complaint is made of lax discipline. Capt. Watrous said:

"I consider the encampment a great success considering that it was the first time that the whole squadron has been together, but the discipline was not strict enough, according to my own ideas, although I do not desire to criticise the major. Order was perfect in the camp itself, and everything was conducted in the most ideal manner."

Capt. Watrous said that he had made arrangements with the Southern Pacific to transport the horses to Pajaro in twenty-six and a half hours, but that the animals were entrained for fifty-four hours. He further stated that he received a report from the guard which accompanied the horses that the engineer of the train seemed to take particular delight in shaking up the animals as much as possible.

"It was the intention of Capt. Watrous to take his troop across country from Pajaro to Santa Cruz, but the horses were in such miserable condition, he said, that they were unfit for service for twenty-four hours.

DAYLIGHT and night fireworks at Redondo, July 4. Largest display on the Coast. A day-long programme and not an idle minute.

Shoes for One Dollar.

We are now in our new quarters on the top floor. Men's, women's and children's shoes, $1 the pair. Dollar Shoe Store, top floor, Bryson Block, Second and Spring.

NEWEST and finest pavilion on the Coast opens at Redondo Beach, July 4.

Hair Goods Department

Women who have investigated do not hesitate to say that this department ranks first among hair goods stores in Los Angeles. The newest and most reasonably priced goods are shown here.

FREE TRIAL OF MME. WILBUR'S CREAMS. Tested by California water and sunshine. Doctors and nurses buy them daily.

Central Department Store
609-619 S. BROADWAY LOS ANGELES
"YOUR MONEY'S WORTH OR YOUR MONEY BACK."

Sale of Jewelry

Belt buckles; beautiful styles in silver, gold filled, or with jade and assorted stone settings. Choice at HALF PRICE.

Ladies' 75c jewel set combs, special 29c.

25c sterling silver hat pins, special each 9c.

Pre-Inventory Prices Save You a Third or a Half

When we say that prices which prevail during this Pre-Inventory Sale are from a third to a half less than actual value, we mean that the same goods sell usually for nearly or quite twice as much. Prove that statement today—the following goods are specially priced for Thursday:

1000 Yds. of Velvet at 1-3 Value

The greatest velvet value ever placed on sale in this city will be offered today at 48c a yard. 1000 yards of silk velvet bought for fall were shipped sixty days before wanted. Rather than invoice them, the entire lot will be sold at 48c instead of $1.50. We look to the manufacturers to make good the loss.

48c
$1.50 VALUES

$1.50 Velvets at 48c a Yard

Included are lines of silk velvet, silk paon velvet and chiffon velvet in black, brown, russet, red, wine, navy, green, gray, tan and all new fall shades. It is an unprecedented opportunity for purchasing velvets for autumn wear, a season when velvet waists will be the decided fashion. $1.50 velvets reduced to 48c yard.

Pre-Inventory Sale
Embroideries, Neckwear, Novelties

Wide embroidery flouncings and corset covers; fine cambric, swiss and nainsook, with beautifully worked edge. The final cleanup of lines worth to 65c at, a yard 37c

Beaded opera bags; gilt, nickel and gunmetal filagree frames, with chains to match; beautiful combinations of white, steel, light blue, rose, gold and black. $2.25 values.. $1.12

Beautiful embroidered swiss turnover collars; a great variety of dainty designs. 35c and 50c values each 18c

Embroidered turn-over collars, 1¼ to 2¼ inches wide. Choice of hundreds of styles worth 5c to 15c Thursday 2½c

46-inch silk and cotton dress nets; black, white, cream and ecru; dainty designs in best 85c to $1.25 qualities. Yard 69c

Marie Antoinette embroidered ruffled waist fronts with bow at top; white and colors. A late 35c novelty on sale at 18c

Embroidered white parasols with hemstitched border; plain linen hemstitched parasols; neat handles $1.75 to $3.25 values $1.69

Broken lines of 5c and 10c handkerchiefs, lace edge hemstitched or colored border 2½c

25c and 35c veilings, black and all colors, plain and fancy meshes, yard 15c

35c and 50c lithographed pillow tops, best quality, new subjects, choice 17c

Pre-Inventory Sale of Table Linens, Towels, Sheets and Pillow Cases

Pure Irish linen table damask; full silver bleached; 68 to 72 inches wide; a fine variety of patterns to select from; napkins to match; 90c table linen, a yard 59c

Pure linen grass bleached satin damask; full 72 inches wide; rose, lily and snowdrop patterns; napkins to match; compare with any $1.50 quality. Thursday, yard 89c

Bleached sheets, standard linen finish; full sizes, 72x90 or 81x90; neat seam down center; wide hem. Regular 60c quality. Thursday, each 35c

Bleached pillow cases; good fair quality of muslin; size 42x36 or 45x36; free from dressing; made with deep hem. Thursday, each 6c

200 dozen Turkish and Huckaback towels, with red borders; good size; 12½c value. See windows Thursday, each 6½c

Extra quality brown Turkish bath towels; large size, heavy weight; 35c value. Pre-Inventory sale price Thursday 15c

$5.00 Handsome Trimmed Hats $1.50

50 trimmed street hats of hand-made braid—Leghorns, Chips or Fiber Braids—trimmed with flowers, ribbons, quills or ornaments; this season's choicest $5 hats priced for final clearance Thursday.... $1.50

$1.98 Waists 98c

White lawn shirt waists—a large and complete style assortment; trimmed in front with allover embroidery; others with Val. lace insertion, three-quarter or elbow sleeves; open back; regular $1.98 waists. Pre-Inventory sale price 98c

WOOL SQUARE SHAWLS—Black, white or colors; just the thing to wrap the baby in. Regular 50c values 25c

CHILDREN'S MINNEAPOLIS KNIT WAISTS—Stayed with tape, bone buttons; regular 25c waists. Pre-Inventory sale price 15c

Sale of Toilet Goods, Notions, Etc.

El Parnaso pure olive oil Spanish Castile soap, 10c cake, three to a customer. Cake 3½c

Any of the following 15c preparations: Dr. Lyon's tooth powder, Euthymol tooth paste, Tetlow's Gossamer face powder, Juvenile toilet soap, 4711 White Rose glycerine soap; limit 3 to a customer. Choice 11c

Boxes, pipe racks, nut bowls, book racks, etc., stamped for burning; best shaded work. 25c, 45c and 50c pieces 28c

Pure white ocean pearl buttons; carved, all sizes; 10c to 20c qualities. Dozen 4c

Protected coil safety pins; nickel plated and black; three sizes. Dozen 3c

Hat pins, 7 and 8 inches long, jet heads, blue steel; best make; regularly 10c doz. 5c

Bouquet pins, 2¼ in. long, jet heads, blue steel, 12 on a card; best make; 5c value 2c

Toilet and lace pins; pearl, gun metal, pink, light blue, red gold, lavender; regularly 5c dozen 2c

10c belt pin hook; 144 pins; assorted jet and white 5c

5c hair pin cabinets; assorted sizes; invisible and heavy wire; Scotch plaids; full count 1c

Shell hair pins; amber shell and black; loop waved and straight; full 3 inches long; 12 in box; 25c value 15c

5c black hair nets; real human hair; round, blonde, brown and black 2½c

Adamantine pins; 200 to paper; good points; 2 papers for 1c

Men's Furnishing Goods

Men's shirts, bought to sell special at 85c, and $1.00; good variety of colors and patterns; fit perfectly and are splendidly made. Choice 59c

Men's balbriggan underwear in blues and pinks; shirts with silk-finished fronts, trimmed collars and cuffs; drawers with French waists and double gussets; medium weight and very strongly made. 50c quality 37c

CHILDREN'S AND BOYS' 75c HATS—straw, duck, pique and linen; third floor 33c

BOYS' $1.25 WASH SUITS—White, blue, red and tan; all sizes. Third floor 68c

ALL PATENT SELF-RAISING TRAY TRUNKS AT ⅓ OFF REGULAR PRICE. These trunks are canvas covered, have three center bands, japanned steel trimmings, large Monitor lock and bolts, cloth face, extra dress tray. Raising the lid raises both trays—making everything it contains instantly accessible; 34-inch size, $8.95; 36-inch size, $9.95; 38-inch size, $10.68. Basement.

Clearing Men's $4.00 Shoes at $2.69

400 pairs of men's high-grade shoes, all sizes, in patent colt, vici kid and calf leathers; high shoes and oxfords, Blucher cut and straight lace; latest styles and lasts. It's a complete collection of best $4.00 shoes in the market, made by foremost footwear manufacturers, whose names are synonymous for good, dependable shoes. The entire line will be offered for pre-inventory clearance, commencing Thursday morning at 8:30, for, a pair $2.69

Household Needs

Oriental cross tapestry; 48 inches wide; beautiful colorings with gilt stripes; third floor; yard 25c.

15c white and colored madras, swiss and scrim curtain materials; third floor; yard 9c.

Nickel plated bathroom fixtures; 15c and 20c articles for 9c. Basement.

18-inch nickel towel bar.....
2-piece soap dish.....
3-prong towel rack..... 9c
Hanging bath-tub soap dish.....
Complete line of nickel fixtures...

Electric and gas table lamps one-half off. Cut glassware, one-fourth off.

Gloves, Hose, Etc.

Women's 16-button glace kid gloves; perfect fitting; best quality; black, white, tan, mode, brown, oxblood, gray, navy, green, pink and light blue. Regular $2.75 value, $2.98.

1000 pairs women's 50c and 35c black lisle and cotton hose, Hermsdorf and onyx dyes, 29c.

Women's 25c fine black cotton hose; double sole; Hermsdorf dye, 17c.

Women's 65c and 50c Vega silk and swiss ribbed lisle vests; low neck, sleeveless, handsome crochet yokes, 39c.

Women's 15c fine cotton vests; low neck, sleeveless, 10c.

35c all silk plain taffeta, Dresden and fancy ribbons; width 4 inches; black, white, pink, blue and the newest color combinations. Yard 19c.

Women's $35.00 Tailored Suits $14.50

Women's tailored suits, material of fine quality, all wool voiles in pretty shades of tan or gray, trimmed with taffeta; fancy vests; jackets all taffeta lined; plaited skirts, colors tan or gray—excellent values at $35.00, priced for final clearance Thursday $14.50

TAFFETA SILK PETTICOATS—Pretty Roman stripes, of excellent quality; made with circular flounce; every skirt a $10 value. Pre-Inventory sale price $4.95

WOMEN'S LAWN WRAPPERS—Pretty patterns; trimmed with finishing braid; deep flounce; regular $1.50 value. Pre-Inventory sale price 65c

CHILDREN'S GINGHAM or Percale Wash dresses; sizes 6 to 14 years; pretty patterns. Regular $1.50 values 95c

CHILDREN'S BLUE CHAMBRAY Rompers—Trimmed with white braid; sizes 2 to 6 years. Regular 65c values 39c

CORONADO

What Do You Do in Summer?

At the Tent City or at the Great Hotel everything that you may wish is at your hand, and it costs but $4 for the round trip---while the entertainment there costs less than elsewhere---less than any place for good accommodations. Ask about it at our office, 334 So. Spring Street, or telephone Sunset Main 738, Home A9224.

Santa Fe

Kitchen Comfort

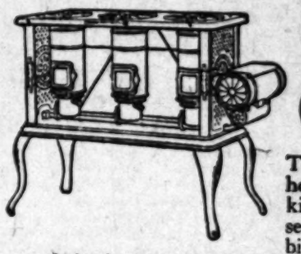

The combination of hot meals and a cool kitchen has always seemed an impossibility, yet this happy result is obtained wherever there's a New Perfection Oil Stove in the kitchen. The blue flame produced by the

NEW PERFECTION
Wick Blue Flame Oil Cook-Stove

gives quickest and best results. The New Perfection is different from any other oil stove. Cuts fuel expense in two. Made in three sizes. Every stove warranted. If not at your dealer's, write our nearest agency for descriptive circular.

The Rayo Lamp can be used in any room and is the best and safest all-round house lamp made. Gives a clear steady light. Brass throughout and beautifully nickeled. Equipped with the latest improved burner. Handsome—simple—satisfactory. Every lamp warranted. Write our nearest agency if you cannot get it from your dealer.

STANDARD OIL COMPANY
(INCORPORATED)

THE TIMES-MIRROR COMPANY
H. G. OTIS....President and General Manager.
HARRY CHANDLER....Vice-President and Assistant General Manager.
MARIAN OTIS-CHANDLER....Secretary. ALBERT McFARLAND....Treasurer.
PUBLISHERS OF

Los Angeles Daily Times

Daily, Weekly, Sunday, and Weekly Magazine. Vol. 52, No. 24. Founded Dec. 4, 1881. Twenty-sixth Year.
EVERY MORNING IN THE YEAR.

NEWS SERVICE:—Full reports of the Associated Press, covering the globe; from 5000 to 20,000 words transmitted daily over more than 30,000 miles of leased wire.
TERMS:—Daily and Sunday, including Magazine Section, 75 cents a month, or $9.00 a year; Daily, without Sunday, $7.50 a year; Sunday, $2.50; Magazine only, $2.50; Weekly, $1.50.
TELEPHONES:—Counting-room, Subscription Department, Editorial Rooms, City Editor and Local News Room, Sunset Press 11 Home ask for THE TIMES.
AGENTS:—Eastern Agents, Williams & Lawrence, Brunswick Building, 5th Ave., and 34th Street, New York; 1324 Marquette Building, Chicago; Washington Bureau, 46 Post Building, telephone 2247 Main, where the latest copies of The Times may be consulted. San Francisco office, 709 Market street, between Third and Fourth.
SWORN CIRCULATION:—Daily net average for 1896, 18,601; for 1897, 19,258; for 1898, 26,121; for 1899, 28,731; for 1900, 36,759; for 1901, 23,448; for 1902, 30,930; for 1903, 36,846; for 1904, 37,702; for 1905, 43,150; for 1906, 50,501 copies; Sunday average for 1906, 70,749 copies.

Yesterday's Regular Edition 50,070

THE TIMES has a larger regular bona-fide circulation than any local rival. It circulates widely among the intelligent, industrious, substantial, forehanded classes. The greatest volume of business advertising, the finest display, the best classifications, the largest results to advertisers.

Offices: Times Building, First and Broadway.

Entered at the Los Angeles Postoffice for transmission as mail matter of the second class.

PART II: EDITORIAL, LOCAL AND BUSINESS SECTION

Pen Points

What Central America lacks is centralization.

Another thing that San Francisco suffers from is a clubsidized press.

King Carlos is on the road to have his name changed to King Careless.

A "paternal government" is one in which everybody works but father.

San Francisco may at last become known as "The city that God forgot."

The hopeless thing about the case of San Francisco is the pitiable cowardice of her people.

It is noticed that just as soon as Washington got its back up Japan got its back down.

San Francisco is not ruled by Supervisors or by Mayors, but by brickbats and steel knuckles.

There is certainly money in making people laugh. Take Mark Twain and William J. Bryan, for instance.

Rudy Spreckels is said to be an idealist and a dreamer. His time for waking up can't be very far ahead.

Central America is destined to become still more famous now that we have sent the Milwaukee down there.

It is hardly to be expected that even religion will lead Gov. Vardaman to invite his brother in black to dinner.

No one has yet guessed who Henry Watterson's dark horse is. Now, honest, Marse Henry, isn't it Booker Washington?

The local bankers are quoted as saying that although money is tight it is very cheap. Finance is nothing if not mysterious.

An English noblewoman says that American girls do not know anything about horses. But you can't fool them on automobiles.

All this talk about the man "higher up" seems to have no reference what ever to the fellow who throws brickbats from the roof.

If there were a law preventing men from marrying until they had reached the age of say 40 years, there would be fewer rich old maids.

John P. Irish has designated Furuseth, one of the five rulers of San Francisco, as a Mongolian. And still the Japs are kicking.

With two Mayors and five real rulers selected by the labor unions, the former metropolis of California has become a city in a class by itself.

The King of Portugal appears to have a desire to rule his kingdom in the same manner that Tweitmoe and Pinhead McCarthy rule theirs.

The people who are opposed to Roosevelt might hold a convention if it were not that there are so few of them and that they live so far apart.

Gen. Funston is taking an active interest in affairs at the Golden Gate, but like every other man who wishes the unfortunate city well, he is helpless.

If the unionites of San Francisco worked as hard to lay bricks as they have been doing to throw them, the stricken city would have been rebuilt long ago.

The report from Albany to the effect that anybody can talk with Gov. Hughes is apparently true enough. Mr. Bryan talked an hour with him a few days ago.

What San Francisco should do is to put herself in the same frame of mind as Funston, who says he doesn't give "a whoop in ——" for the quintette of labor union bosses.

A union bricklayer charges 2 cents for every brick he lays in a day and then stops when he has earned $8, although he might keep on and soak a cowed employer for twice that amount.

A Chicago doctor advises the use of a gargle after the fifth kiss. What he probably means is the gurgle, which injects itself spontaneously at about the fifth kiss without waiting for any old doctor's advice.

The sudden and widespread dislike that Americans acquired for the Japanese has struck Kansas, where a picturesque editor in Wichita describes the brown men as "bumptious, swarthy and pugnacious runts."

It is of no consequence to the public what the nationalities of the men are who compose the labor union oligarchy that controls San Francisco. It has been clear right along that they could not possibly be Americans.

By going to Massachusetts to teach school Benjamin Ide Wheeler could have made $5000 a year more than by remaining in California. But the ante wasn't big enough to drag him away from the middle of the world to a mere outlying and half-forgotten province.

WAY OF THE TRANSGRESSOR.

A year and a day ago Harry K. Thaw was a free man, a rich man, a man who had recently married one of the most beautiful women in America. He was free to go where he wished. He was courted by many, envied by more. He might gratify every reasonable wish of his heart. Had he been content to walk in the circumscribed track marked out by the law of the land and demanded by decent society, how smooth his path had been, how strewn with roses, how lit with light, social, mental and moral! How might not his heart have rejoiced! With what content might he not have gone his way, enjoyed his days and slept on a downy pillow the quiet sleep of the just by night!

Instead of the path of peace and right, Harry K. Thaw chose to follow in the way of the transgressor. He transgressed the conventional laws of society. He transgressed the hygienic laws of his being. At last he transgressed the statute laws of the State of New York and dyed his hands with human blood. He knows today how hard the way of the transgressor is. For a year he has occupied a felon's cell. The ways of peace and right, of society and law were too narrow for his feet. He chose to transgress. How straitened have been the paths he has trod this last year! The narrow confines of his cell or of the prison yard, with a little journey from the Tombs to the court now and then, that has been much more circumscribed than anything society and the law exacted. His riches have done him much less good than the weekly wages of any decent workingman in the land have done their earner. He has brought his mother's gray hairs in sorrow down almost to the grave. He has cast indelible dishonor on the woman who bears his name. He has held her up to the horrified gaze of the world as a woman without shame, as a person without moral conceptions. She has been exhibited to the gaze of a cold, cruel world as next thing to a mental idiot and as absolutely a moral idiot.

Today he is years, yes decades older than he was an hour before he held that smoking pistol which had made him the last follower in the ways of Cain. Weary of existence, forgetful of his wealth, lonely for the society even of his child wife, broken in health of body as well as of mind, there is scarcely a more pitiable human object in all the great metropolis. The pallor of his unhealthy skin, the gleam in his fever-hot eyes, the weariness of his shambling steps, all cry out "The way of the transgressor is hard."

THE OIL STOCK CRAZE.

Santa Barbara is now undergoing an experience similar to that which swept over all of California some years ago. The city has gone oil mad. San Luis Obispo has been in that condition for several months. Other parts of the State have it more or less. Companies are organizing every day and strings are being started at all points where there is the faintest trace of oil, and even where there are none visible to the eye of the expert.

What will be the outcome of all this? No man can yet tell what any one of these new enterprises may lead to, but one thing is practically assured and that is that many of them will fail. Some may, and will probably, fail with the very best of management, simply because the oil is not where the indications seemed to point. Others may be well located and fail when the oil is there because of stupid management. Others still—if past experience proves anything—will fail simply because the promoters are dishonest and look only to selling stock and "feathering their own nests." Let us hope the number of these will be small.

That some enterprises will be successful is certain. Parts of the Arroyo Grande district have been proven, but land in that immediate vicinity has mostly been taken up. The same is true, of course, of the Santa Maria district proper and also to a great extent of some of the recent extensions. When it comes to land out on the edges, however, it is always a speculation. Again, take the new districts around the city of Santa Barbara. There are a number of shallow wells at Summerland—the land being tested only at a depth such as to give little testimony of value as to what is below—and three uncompleted wells in which we have the word of the enthusiastic operators or their employés that "indications are good," an expression open to more than one construction.

The Times does not wish to be construed as disbelieving in the presence of oil in these new coast regions. There is reason to believe that there is oil there. The question is just where and how much, also what will be the cost of getting at it. In locating a well a small variation may throw it completely outside of the proven belt; and when a company is operating "on a shoestring" it can seldom afford to lose a well, the cost of which is from $10,000 up to $30,000 or more. People who put their money into a stock company should consider this fact. The Kern River field, that made many millionaires, has edges strewn with the wrecks of companies that started in with the highest hopes and were never able to produce oil for commercial purposes, and others in the proven belt that produced but failed to make more than expenses. All over California may be found these wrecked companies that failed for one reason or another.

The oil business has ruined and made many a man. If one has the capital to spare and can find out for himself the status of any company, its management, capitalization, and holdings, it is as safe for him as any venture of similar nature. The fact that men whose names appear in the directorate are honest and have succeeded in some line entirely foreign to the oil business is not always an assurance of good handling. Oil is essentially a business for men of experience and technical knowledge.

It is not, however, to the man of large means or the professional speculator, whether he be experienced in oil or not, that this word of warning is addressed. It is to the man struggling to get ahead and establish his family in life, to the widows and orphans, who are tempted to risk their all in a venture of which they know absolutely nothing. The Times correspondent at Santa Barbara writes that men of small means have caught the fever and are actually mortgaging their homes, the little cottages built for the wives and children, and putting their money into oil stocks. Some may succeed, but it is safe to say that many will never get an adequate return for such a sacrifice, even if they do receive some dividends.

THE RUSTIC EDITOR AND HIS "FIGGERS."

The bucolic editor is often a miracle. He sits in his office and brushes the buzzing flies off of his bald spot with the paste brush, while his ears are tickled with the musical song of the cow in the pasture under the window, and has the most wonderful visions in the world of all things past, present and future, near and remote. He can tell more in a minute, 500 miles away from the place of the event, about a strike in San Francisco than the most diligent city newspaper man on the spot, in the thick of the disturbances, can learn in a month.

The latest demonstration of the wonderful ability of the rustic editor is displayed in "figgers," not of speech, but of arithmetic. Editor Clark of the Riverside Press, we are told, "is in the habit of estimating the populations of various cities of Southern California from the school census." Jest so. Mr. Clark has been trying his "figgering" propensities on the last school census which has reached his office. It is not apparent whether it was the school census of five or ten years ago. Perhaps that would not matter. It would seem as if it were a school census of some remote era on which he based his calculations for the city of Los Angeles. He "figgers" us out at 195,130 bodies.

We are told that this method followed by Editor Clark "is the fairest method that can be devised." Huh! We have been taking a school census of our own, which was finished two or three months ago. The school marshal, in taking this school census, makes an absolute count of the population incidentally to taking the census. According to this actual count, the population of Los Angeles three months ago was 285,000 people. At the present time it is probably 295,000, or thereabouts. Editor Clark's "figgering" is only about 100,000, or 33 1-3 per cent., out of the way.

For the sake of emphasis let us repeat, this is not a method fair or unfair, devised, dreamed or schemed. It is an actual count of noses, one by one, young and old, by census enumerators.

The city press is generally generously fair in giving credit to the smaller cities and towns in Southern California. There is here a patriotism broad enough to take in always the whole southern portion of the State, and generally the State in its entirety. One of the puzzles in weighing the bucolic editor is to account for his canine disposition in attempting to bite the big metropolis of his own district. The larger Los Angeles is, the better for Riverside. The larger Riverside is, the better for Los Angeles. We realize this fact in Los Angeles. Why can't it be beaten into the head of the bucolic editor?

SUGGESTION FOR A NEW MUNICIPAL BUILDING FOR SAN FRANCISCO.

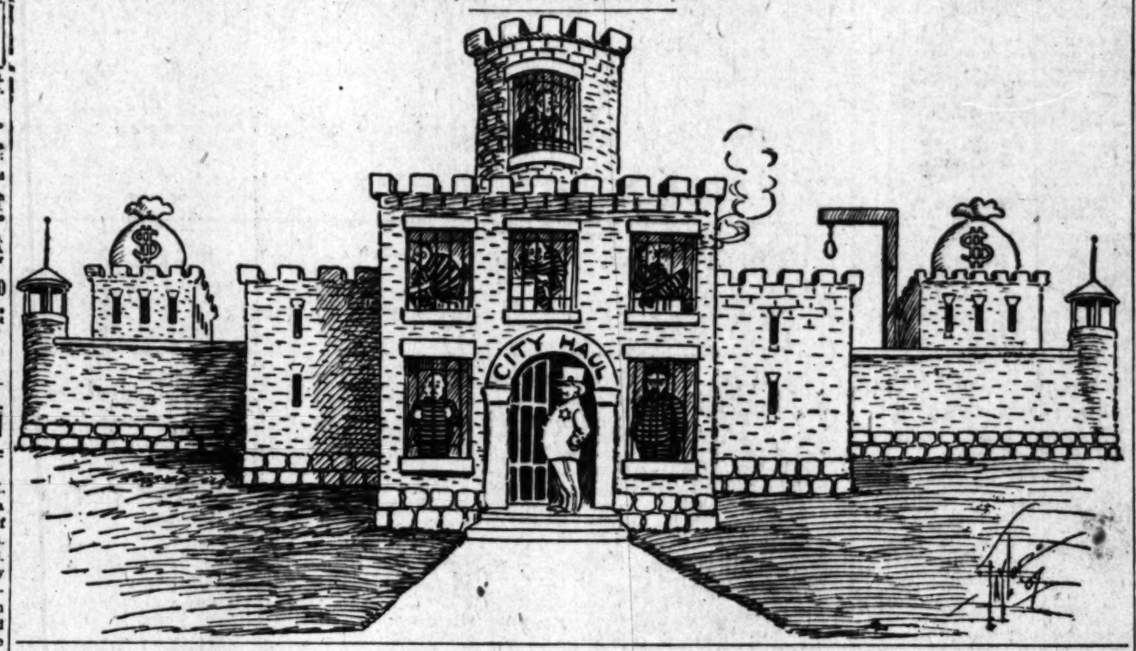

ALIENS AND TREATY RIGHTS.

The instructions sent out from Washington that United States Attorney Devlin lend his help to the Japanese who are suing the city of San Francisco for loss of property caused by mobs, are something new in our legal procedure. Heretofore, the settlement of such matters has been left absolutely to State courts. Even where criminal proceedings were taken, State courts have been left to deal with actions brought by aliens.

This often led to international complications. Many will recall the strained relations between our government and that of Italy when people of that nation were murdered in New Orleans. The Italian government appealed for justice to the Federal authorities, but was told that United States courts had no jurisdiction over murders committed in a sovereign State of the Union. This seemed incomprehensible to the foreign statesmen, whose government was supreme in all cases in all parts of the kingdom. But it was explained that treaty rights could not confer on aliens residing in this country privileges not granted to native-born Americans. If one of the high Federal officers in America were to lose his life in a riot or otherwise in any American city, the case would be tried by the courts of the State in which the deed was done.

There have taken place important changes in our views since this New Orleans affair. No State court has a right to disregard an act of Congress. A treaty stands on the same ground as an act of Congress when it has been confirmed by the Senate. Until then it is no treaty at all. After that it is part of the supreme law of the land.

The right to "life, liberty and the pursuit of happiness" lies at the very foundation of the American government. To destroy property in a wanton manner, to beat and kill any person, is a direct violation of this principle. If local prejudice is allowed to deprive foreigners of treaty rights, and State courts will not do their duty, the peace of the country, our amicable relations with other nations, the carrying on of our commerce with neighboring nations, must not be interrupted or put in jeopardy by this prejudice and the weakness of State courts.

Here is the condition. Our forefathers fought for liberty, and won it after a costly struggle with a tyrannous government. Having set up a government here in which the equality of all men before the law was recognized and the life and liberty of the humblest made as sacred as that of the most mighty, the path in which happiness might be freely pursued by all was opened, in a spirit of great generosity, to the oppressed of all nations, to the downtrodden of all countries, to the needy of all climes.

Under this exceedingly liberal policy there comes to San Francisco a red-eyed, ignorant Finn, glad to escape from the tyranny of an irresponsible monarch, or worse still, from the rapacity, greed and brutal lust of a grand duke or vicious viceroy. The freedom he could not win for himself in his own country we give him freely in a country which we have freed at so great cost.

There also comes an ignorant and conscienceless brute from the barren hills, wild woods or snow-covered mountains of the Scandinavian peninsula. By his side comes a wretch of indescribable squalor and want from Whitechapel or some other purlieu of London. Many come in the same garb of poverty and squalid ignorance from other lands.

These men can successfully compete with native-born Americans for employment because their wants are fewer, their ambitions lower, their aspiration less noble, their plane of living lower. But there is enough for all and to spare. Americans make no complaint, but welcome these outcasts of less favored lands as participants with them in all their blessings.

Now come the Chinese and Japanese from a lower plane of squalor and want in the Orient. The yellow man can compete successfully with the Occidental foreigner. Americans are glad to see the refugee from Chinese and Japanese tyranny and from Oriental squalor come and share our blessings with us. Not so the Finn, the Scandinavian and the cockney. They presume in impudent self-assertion to limit the hospitality which suffers them to come in here and remain, and to say the Oriental has no rights in America which they are bound to respect. These vicious, ignorant, selfish foreigners presume to set up a new policy for this country.

Refugees here in sufferance, they set themselves up as dictators as to what shall be permitted in America. They disgrace our land by their bloody deeds. They corrupt our jurisprudence by using the franchise to elect men of the same low morals as themselves to office. They reverse the principles on which our government is founded. They upset our traditional policies. They check the course of our industries. They curtail the measure of our commerce with friendly nations. They plunge the country into complications and bring us to the verge of war.

There are the facts. Such are the conditions. Shall the American people stand for them? Shall we permit these squalid, ignorant, low and brutal refugees from other shores to nullify the traditional policy of our nation which has made us the admiration of other nations and the hope of all mankind?

WHO WROTE THE CIRCULAR?

The officers of the Clerks' Association of the city of Los Angeles formally repudiate the anonymous circular issued by somebody embodying the vicious cry, "boycott." This disclaimer is made in the name of the association by its officials. They state explicitly that they have no knowledge of the authorship of the circular or the source from which it emanated. The interesting question is, who put out this anonymous and mischievous document?

The officers of the Clerks' Association furthermore, in the name of that organization, disclaim any affiliation, remote or near, with labor-unionism. The purposes of their organization are altogether different, and of course the methods they propose to pursue will be naturally far away from the strike and boycott policy of the unions.

Surely it was an enemy that did this. It has all the earmarks of a vicious attempt to discredit this association of the clerks. It was probably done because the purposes of this association are different from those of labor-union organizations. An association of this kind, organized for the purpose of maintaining peace and good will between employers and employés, is not a pleasant prospect to the walking delegate. It puts him out of business and cuts off his opportunities for graft, for crooked work, for living on the fat of the land from the wages of industrious people while he does nothing but work his jaws, and from betraying the members of his organization by bleeding employers under threats of precipitating a strike.

The Clerks' Association will do well to keep a vigilant eye out for such underhand schemes likely to be sprung by the many in order to discredit their method of association, to prevent their obtaining such favors as they ask for and in a general way to disrupt this peace-seeking organization in order to drive the members into the fold of the mischief makers, where they may be used as regular contributors to the large funds raised for the support of the boozing-delegate.

Thus far the Governors of seven States and Territories have accepted invitations to attend the National Irrigation Congress to be held at Sacramento in September. It is expected that the number will be largely augmented. The executive of every State and Territory in which the National Reclamation Law is operative will be present if possible. September will probably witness the most notable convention of Governors ever held on the Pacific Coast. An unusual interest is evinced in the meeting, and it is evident that the political irrigationists will face a strong opposition.

DIGGING AFTER FOSSIL REMAINS.

The English Liberal government has gone with some energy into the business of digging after the fossil remains of parliamentary procedure.

The House of Lords is about as representative of English sentiment today as a United States Senate composed of members chosen by the trusts and monopolies, and made up of Rogers, Harriman, Havemeyer and eighty or ninety similar persons would represent the sentiment of this country. "The lords, temporal and spiritual," sit to make laws for the empire not because they know a syllable about the business, not because any one appointed them to the office, not because they see things as England sees them. They hold their seats because they are their fathers' sons, who held the same seats by virtue of descent from the grandfathers of the present lords, and so back to the days of William "The Conqueror" or of "good King" Alfred. They stand mostly for a mass of precedent and prejudice which was gray with years long before the Stuarts lost the throne.

If these prejudices were in favor of liberal policies they might not seem so obnoxious to Sir Henry Campbell-Bannerman and his colleagues. But as they were firmly arrayed against everything which is dear to the heart of the Liberals, the House of Lords acts like a goad in the sides of the Liberal party. There is no relief short of putting a curb bit in the mouths of the lords to hold them in, if they will not go the Liberal way. The toryism of the lords is ineradicable and incurable. The lords oppose everything the Liberals propose, and can successfully tie up legislation, thus defeating the will of the people whenever they see fit to do so, and that is about all the time.

England is as nearly a republic as it could be if the House of Lords were elective. The throne is merely a moral influence. That a change from the ways of the time of William I or Alfred the Great is due will not be generally disputed. But the House of Lords will be difficult to budge.

COMPULSORY EDUCATION.

The constitution of the State of Oklahoma embodies compulsory education with a cognate principle that children shall not be employed in gainful occupations during the time set apart for acquiring an education befitting an American citizen. From the ages of eight to fifteen years, all children in the State must attend school certain hours in the day, certain days in the week and certain weeks in the year. During these times children cannot be employed in any shop or factory, or even by their parents on farms or about the household. Children are not forbidden to do such work as they can outside these school hours, provided they are not set at tasks requiring too close application or for too long hours.

This is not new legislation. Some of the New England States, we believe, have similar statutes. But the new State of Oklahoma has the provision in its constitution.

This is one of the reforms needed in many Southern States. Factory life there is something comparatively new. When factories were first built there, suitable labor was scarce. The unskilled, ignorant blacks, under slavery accustomed only to farm work or ouse work, did not learn easily to handle machinery. The "white trash" was worse. The better classes would not work in factories. European labor had not gone into the South where all work was done by slaves. For these reasons factory hands were scarce. Children easily machinery, and naturally general requisition. Those are not all removed, and generally employed in factories.

The republic cannot citizenship which is dependent ignorance, or on a mass which the vital forces are hard toil, continued for in more or less unsanitary away from the sunlight during the early years of or woman has a moral right children into life and not their proper education into an intelligent and hood. All law aims at life on a moral basis, and that laws should be States forcing negligent parents to provide for the cation and raising of Society has a claim on the parents, and the republic on our future citizens of mind and sound of worthy of citizenship.

PROMINENT PERSONS

Dr. Franklin Slocum, Mich., has been advised by Ambassador at Washington Czar has decided that he the $1,000,000 fortune left and confiscated by the Government in the uprising of

Capt. C. L. Ottley, who appointed the naval aide King Edward, spent time at Washington as of the British Embassy Paunncefote. He is a Admiral Dewey, is regarded of the cleverest officers naval service, and has extended knowledge of conditions of the United been sent by his chief pan, to Italy, and to Russia naval attache or on special Senator Palmer E. Island of Hawaii, is going effort for the preserving walian language. There forts in the past to preserve guage in its purity, but the ment of commercialism, duction of the English the official tongue and the use of English in the have gradually undermined to preserve some semblance beautiful language of the walians.

Rev. Dr. D. C. Hazard Christ Presbyterian Church skill, N. Y., has sailed for to take charge of the formed Church there, some of the international ference. He will conduct July, August and September.

Paul Selby of Chicago min F. Shaw of Dixon, last survivors of that semblage of anti Nebraska who met in Decatur, Ill., and issued the call for the Republican State convention of that time Mr. Selby was Jacksonville Journal, and was the editor of the Daily

HOROSCOPE FOR Thursday, June 27

BY COSETTE.

"Ask favors on this day, and Seek hopefully and you'll

This is the 178th day of Moon's age 17 days.

Not a favorable day for new enterprises, but good to bring all plans to readiness for tomorrow's action.

Good influences of the latter as the day goes on, day to ask favors of all.

Another good day to be

Those whose birth date should be prepared for the coming year. If not annoyances might be Some care will be required six months to maintain hold it together.

The child born on this day ger of growing up truthful. If it is allowed this wrong direction, hard struggle to make life, and if a girl will in marriage.

Black Calf of White

The wild white cattle Chillingham Park, are quite the most remarkable animals in a state of ally they are snow white, makes more interesting the calf to the pair in the which is ebony black in its body. It is a curious had it been born on the doubtless have been an extreme speculation, if not of its free kindred.

Having come to life in It is free from the passions or superstition, and its ready showing some of regarding it which differ from the domestic animal. black-eyed Chillingham calves, just as deer do are born.

For a thousand years strange silvery white hair lited the Chillingham arrived in the gardens of an ancestry which else in the herd books to

SOLID GOLD BELT BUCKLES
SOLID SILVER BELT BUCKLES
SILVER GILT BUCKLES
Set with Amethysts, Turquoise, Jade and other stones
ENGRAVED BRASS BUCKLES
EMBOSSED BRASS BUCKLES
PLAIN BRASS BUCKLES
ROUND, SQUARE AND OVAL BUCKLES
Many original and exclusive designs at extremely low prices. Come and see them.
Montgomery Bros.
Jewelers
Spring Street at Third

Correct Eye Glasses

Cost but little more than the ordinary gaudy kind. Our glasses may look like ours but they have not the merit for bringing out the sight and overcoming defects, curing headaches, blurring of vision and nervous strain. Why? Because of more expert knowledge.
DRS. LOGAN & DAVIS
Post Graduate Chicago, Paris and Vienna.
415 S. Spring St. Phone Home

IF YOU are interested in an 8 per cent. Investment you should investigate Units in Trustee Property No. 2, on Broadway. Ask or write for Booklet No. 1
THE TRUSTEE COMPANY
Second Floor, 357 S. Spring St., Los

MUSIC AND THE STAGE.

...s yesterday afternoon a whole ...ny of energetic, white-clad boys, ...d across town on Sixth street, attracted much attention from casual ...servers. There were the units of ...t Paul's choir on their way to their ...erian concert at Long Beach, ...ormed by their friends and sing-...master, Ernest Douglas.

...st night a very successful concert ...s given at the Long Beach Audi-...m by the choir coöperating with ...s Vessellas band in a programme ...unusual attractiveness and artistic ...t.

...e second annual concert in aid of ...boy's camping fund will be given ...Manchard Hall Saturday evening. ...Douglas will direct, and William ...Strobridge will take the piano. ...al of the better-known boys will ...heard in solos and duets. Carroll ..., first soprano of the choir, ...sing the beautiful Braga serenade, ...h the violin obligato by Pietro ...etti, a talented little Italian vio-...only 8 years of age. The second ...of the programme will be devoted

ERNEST DOUGLAS.

...the unique "Phaudrig Crohoore," an ...ish ballad written by J. Sheridan ...Lyon, and set to music by Charles ...liers Stanford. This is the first time ...is singular composition has been ...duced in the West, and the solo ...rts will be given by Frank Collier, ...the whole choir joining in the choruses.

James Neill and Edythe Chapman ...y once more headed toward Los An-...eles, playing the Orpheum circuit, ...and will probably reach here some ...time next month. The skit is called ..."The Lady Across the Way," and Mr. ...and Mrs. Neill are assisted by two ...other people, one of whom is Reginald ...Travers, a well-remembered member ...of the Frawley company.

The theatrical mechanics' benefit for the benevolent fund of the order, given yesterday at the Burbank Theater, and participated in by players from every house in the city, was largely attended and successfully conducted. The proceeds, according to a statement by Manager Leo Wells last night, will probably net $1000.

...Morosco and his wife, Lelia ..., will leave Sunday afternoon for ...York, where they will rehearse ...ing parts in a new production, ..."The Chorus Girl."

The choir for the First Presbyterian Church of Pasadena, the elegant structure of worship now being erected by the established congregation, has been engaged. Morton F. Mason will continue as the directorate, the soprano will be Miss Catherine Collette, the bass Henry Williams, the tenor Mr. Bloom and the contralto Mrs. Nuncia Sabini Bittenhold-Robbins and Jackson S. ...Ringer. Retiring soloists are Mrs. Norma ...

...negotiations by Dick Ferris for ...purchase of the house he has oc-...d on West Adams street—men-...ed some little time ago in these ...mns—were concluded yesterday. ...consideration is not stated, but it ...said to be in the neighborhood of ...

"Tennessee of the Hills" is to follow "The Prodigal Son" in Morosco's production. It is a dramatization of "Pap in the Hills," which was produced in melodramatic form at the Grand Operahouse last winter.

Blanche Gilbert, after five weeks' absence from the Burbank stage, will return to it next Sunday, taking an important role in the revival of "The Lily and the Prince."

Quite unintentionally, the name of Eccentric "Charlie" Porter was omitted from some account of the Catalina Island's work, published in last Sunday's Times. Porter has been the ...ger, manager and business spirit ...the band for no less than fourteen ...rs, and is still directly responsible ...its material prosperity.

The Orpheus Club, under J. P. Dupuy's direction, will be heard in its ...t concert for this season tonight, at ...ent Auditorium. The soloists will ...Señorita Maria Aspiros, Miss Willy ...ayer, O. F. Tallman and C. W. ...Hacks.

The choral numbers include Foote's "Indian Love Song," Smith's arrangement of Schumann's "Two Grenadiers," Von Othegraven's "Jessie, the Flower of Dumblane," Schultz's "Forest Harps," Foote's "Irish Folk Song" and Bullard's "The Winter Song."

The first light opera importation announced for fall production is "The Merry Marsovian Widow," which seems to have enjoyed immense and simultaneous successes in London, Vienna, Berlin, Hamburg, Dresden and Budapest. Henry W. Savage will present the opera in New York, and the ...ctor will be Franz Ziegler, who ...conducted 200 performances in Vienna.

LETTERS TO THE TIMES.

The Times freely publishes the views of correspondents without holding itself responsible for writers' opinions. Be brief; write plainly, and legibly. The space of 250 words on this subject is sufficient for the point. Well-written letters are liable to be declined merely on account of their length.]

Can't See the Joke.

LOS ANGELES, June 26.—[To the Editor of The Times:] In your editorial comment this morning appears a facetious article concerning Jenah, the whale, a suit to compel Mr. E. H. Hoffman to pay a $5000 subscription to a certain Bible college. I suppose the facts recited are correct, but your comment has changed the names of the institution and the teacher involved. No one, except in a joke, could suppose the vnrabl Prof. J. W. Mc...., president of the Bible college of Kentucky University, of teaching tenets of the higher criticism. The institution meant is the Bible college of Columbia, Mo., connected with

scarce. Children easily learn to machinery, and naturally it general requisition. These are not all removed, and generally employed in factories.

The republic cannot stand citizenship which is degraded by ignorance, or on a manhood which the vital forces are hard toil, continued for long in more or less unsanitary away from the sunlight and during the early years of life. or woman has a moral right to children into life and not provide their proper education and into an intelligent and healthy hood. All law aims at ... life on a moral basis, and it is that laws should be passed by States forcing negligent ... parents to provide for the proper ... cation and raising of their ... Society has a claim on this ... parents, and the republic should on our future citizens being ... of mind and sound of body ... worthy of citizenship.

MUSIC AND THE STAGE.

Yesterday afternoon a whole ... of energetic, white-clad boys, ... town on Sixth street, attracted much attention from casual ... There were the units of ... choir on their way to their ... concert at Long Beach, ... by their friends and singing, Ernest Douglas.

Last night a very successful concert ... at the Long Beach Auditorium, the choir cooperating with ... Vasallas band in a programme ... attractiveness and artistic ...

The second annual concert in aid of ... camping fund will be given ... Gerhard hall Saturday evening. ... will direct, and William ... Birdbridge will take the piano. ... of the better-known boys will ... in solos and duets. Carroll ..., first soprano of the choir, ... the beguiling Braga serenade, ... violin obligato by Pietro ..., a talented little Italian violinist 8 years of age. The second ... of the programme will be devoted ...

ERNEST DOUGLAS.

... unique "Phaudrig Crohoere," an ... ballad written by J. Sheridan ... and set to music by Charles ... Bunford. This is the first time ... similar composition has been ... done in the West, and the solo ... will be given by Frank Collier, ... choir joining in the choruses.

... Neill and Edythe Chapman ... one more headed toward Los Angeles during the Orpheum circuit, ... will probably reach here some ... next month. The skit is called ... Lady Across the Way," and Mr. ... Neill are assisted by two ..., one of whom is Reginald ..., a well-remembered member ... Bailey company.

... musical mechanics' benefit for ... benefit fund of the order, given ... at the Burbank Theater, and ... in by players from every ... in the city, was largely attended ... successfully conducted. The proceeds, according to a statement by ... Leo Wells last night, will ... net $1000.

... Morosco and his wife, Lelia ..., will leave Sunday afternoon for ... York, where they will rehearse ... parts in a new production, ... Chorus Girl."

... choir for the First Presbyterian ... of Pasadena, the elegant structure of worship now being erected by ... established congregation, has been ... Morton F. Mason will continue ... Directorate, the soprano will be ... Catherine Collette, the bass Henry ..., the tenor Mr. Bloom and ... Mrs. Nuncia Sabini Bittner. ... Retiring soloists are Mrs. Norma ... Robbins and Jackson S. ...

... negotiations by Dick Ferris for ... purchase of the house he has occupied on West Adams street—negotiations ... some little time ago in these ... were concluded yesterday. ... consideration is not stated, but it ... said to be in the neighborhood of ...

... Heroes of the Hills" is to follow ... "Prodigal Son" in Morosco's program. It is a dramatization of ... "Heart of the Hills," which was produced in melodramatic form at the ... Grand Operahouse last winter.

... Gilbert, after five weeks' absence from the Burbank stage, will return to it next Sunday, taking an important role in the revival of "The Lily and the Prince."

... unintentionally, the name of ... "Charlie" Porter was omitted ... some account of the Catalina ... work, published in last Sunday's Times. Porter has been the originator, manager and business spirit ... band for no less than fourteen years, and is still directly responsible ... material prosperity.

... Orpheus Club, under J. P. Dupuy's direction, will be heard in its ... concert for this season tonight, at ... Auditorium. The soloists will ... Marta Aspiroz, Miss Willy ..., O. F. Taffman and C. W. ...

... choral numbers include Foote's ... Love Song," Smith's arrangement of Schumann's "Two Grenadiers," Von Othegraven's "Jessie, the Flower of Dumblane," Schultz's "Forget-me-not," Foote's "Irish Folk Song" and Gaynor's "The Winter Song."

... first light opera importation announced for fall production is "The Merry Marsavian Widow," which ... to have enjoyed immense and ... successes in London, Vienna, Berlin, Hamburg, Dresden and ... Henry W. Savage will present the opera in New York, and the ... will be Franz Ziegler, who ... 250 performances in Vienna.

PROMINENT PERSONS

Dr. Franklin Slocum, of ... Mich., has been advised by the Ambassador at Washington ... Czar has decided that he is entitled to the $1,000,000 fortune left by him and confiscated by the Russian ... ment in the uprising of 1849.

Capt. C. L. Ottley, who has just been appointed the naval aide-de-camp ... King Edward, spent a ... time at Washington as naval ... of the British Embassy ... Pauncefote. He is a warm ... Admiral Dewey, is reputed to be ... of the cleverest officers of the ... naval service, and besides ... extended knowledge of the ... conditions of the United ... been sent by his chiefs in ... on, to Italy, and to Russia, ... naval attache or on special ... Senator Palmer B. Woods of ... Island of Hawaii, is going to ... effort for the preserving of the ... Hawaiian language. There have been ... in the past to preserve the ... language in its purity, but the ... ment of commercialism, the ... duction of the English language ... the official tongue and the ... of English in the public ... have gradually undermined all ... to preserve some semblance of ... beautiful language of the native ... Hawaiians.

Rev. Dr. D. C. Hazard, pastor ... Christ Presbyterian Church in ... Hill, N. Y., has sailed for the ... to take charge of the American ... Reformed Church there, during the ... absence of the international peace ... conference. He will conduct services ... July, August and September.

... Paul Selby of Chicago and ... Rev. F. Shaw of Dixon, Ill., were ... the survivors of that famous ... assemblage of anti Nebraska ... who met in Decatur, February ... and issued the call for the first ... Illinois State convention of ... At that time Mr. Selby was ... of the Jacksonville Journal, and ... was the editor of the Dixon ...

HOROSCOPE FOR THIS DAY.

Thursday, June 27, ...

BY COZETTE.

... favors on this day, ... will be ... week hopefully and you'll find ... This is the 178th day of the ... Moon's age 17 days. ... Not a favorable day to ... new enterprises, but an excellent ... to bring all plans to ripeness ... as for tomorrow's action. ... Good influences of this day ... over as the day goes on. ... to ask favors of all ... Another good day to ... Those whose birth date this ... should be prepared for ... coming year. If not ... annoyances might ... me care will be required in the ... months to maintain ... it together.

The child born on this day is ... of growing up careless ... ithful. If it is allowed to ... wrong direction, it will ... hard struggle to make ... and if a girl will be very ... marriage.

Black Calf of White Cow.

The wild white cattle ... Chillingham Park, Northumberland, ... quite the most remarkable of ... animals in a state of nature. ... they are snow white, and this ... makes more interesting the birth ... of to the pair in the London ... which is ebony black in every part ... body. It is a curious freak, ... it been born on the hills, ... doubtless have been an object of ... some speculation, if not of ... free kindred.

Having come to life in Regent's ... is free from the dangers of ... superstition, and its mother is ... dog showing some of those ... regarding it which differentiate ... in the domestic animal. The ... black-eyed Chillingham cows ... ves, just as deer do, directly ... born.

For a thousand years at least ... unge silvery white kine have ... the Chillingham woodlands. ... the little black calf which ... ved in the gardens may fairly be ... an ancestry which puts ... in the herd books to shame.

SOLID GOLD BELT BUCKLES
SOLID SILVER BELT BUCKLES
SILVER GILT BUCKLES
Set with Amethysts, ...
..., Jade and other stones.
ENGRAVED BRASS BUCKLES
EMBOSSED BRASS BUCKLES
PLAIN BRASS BUCKLES
...UND, SQUARE AND OVAL BUCKLES
Many original and unique ... at extremely low prices. Come and see them
Montgomery Bros.
Jewelers
...pring Street at Third

LETTERS TO THE TIMES.

... Times freely publishes the views of correspondents without holding itself responsible for their opinions. Be brief, write plainly. The space of 250 words on the subject is sufficient for the point. Well-written letters are liable to be declined merely on account of their length.)

Can't See the Joke.

LOS ANGELES, June 26.—[To the Editor of The Times:] In your editorial ... this morning appears a facetious article concerning Jonah, the ... a suit to compel Mr. E. H. Hoffman to pay a $5000 subscription to a ... college. I suppose the ... enacted are correct, but your ... has changed the names of ... and the teacher in... No one except in a joke, could ... the synabl Prof. J. W. ..., president of the Bible college ... Kentucky University, of teachers of the higher criticism. ... meant is the Bible college ... Columbia, Mo., connected with Missouri University and its president, Prof. W. J. Shamon.

M. J. FERGUSSON.
3148 Kingsley street.

FLOOD WRECK CHURCH.

High Waters Destroy Edifice Erected in Mexico in Sixteenth Century.

[BY THE ASSOCIATED PRESS—A.M.]

EL PASO (Tex.) June 26.—A report reached here today that the old church at Zaceta, on the Mexican side of the river below El Paso, has been wrecked by high waters and that some bodies in the ancient cemetery were washed away. The church was built in the sixteenth century.

It is reported also that the Mexican town of Guadalajara, near San Antonio, N. M., has been washed away. No loss of life is reported.

See Yosemite!
California's Wonderland. The new Yosemite Valley Railroad now open. Write O. W. Lehmer, traf. mgr., Merced, Cal.

IF THE MARK UP GOOD CLOTHIERS KNOW US FOR BEST VALUES

If you are a seaport or veranda swell, here are the correct and proper accessories.

The cap costs 50c to $1.50.

The blue serge double breasted coat $5 to $12.50.

The white trousers (duck for the water and serge for the shore) $1.00 to $2.50

White flannel serge suits $17.50 and $20.

Outing trousers $2.50 to $8.50.

Note the special window display of men's suits at $16.50; they are extraordinary values.

Harris & Frank
CLOTHIERS
353-55 South Spring Street

High Top BOOTS

For Mountain Goers

Hardly good policy to go to the mountains without a pair of high top boots. The best place to get them is at Staub's—best because values here are better and assortments bigger.

Men's Walking Boot, 10 inches high, made of tan grain leather, full double sole, $5.00. Same style in tan box calf, has rawhide outer sole, elk slip sole, $6.00. Other styles, $6.50, $8.50, $10.00, $12.00. Mail orders filled.

C. M. Staub Shoe Co.
Broadway, Corner Third

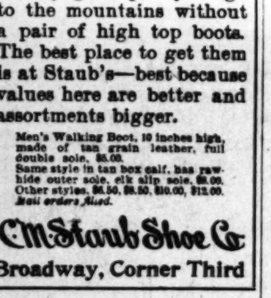

Bubidum Chocolates

Everybody buys them.

Nothing nicer to take along on a trip to the beach or the mountains.

Purest fruit juice flavorings, Fancy boxes,

30c to $3.75

Off Vaughn Drug Co.
352 SOUTH SPRING—Cor. FOURTH

A Correct Hair Piece

adds immeasureably to any woman's coiffure. Our pieces represent all that is best and newest in the hair world. See them.

WEAVER-JACKSON HAIR CO.,
442 S. Broadway.

J. W. Robinson Company
Robinson Dry Goods Store
235-237-239 SOUTH BROADWAY

This store will close every Saturday from July 1st to September 15th at 12:30 Noon.

$3.50 Kid Gloves On Sale Friday, Not Today, at $1.95

Final clean-up of all odd sizes and broken assortments of long kid gloves.

Mostly twelve-button glaces and 16 button suedes in sizes 5 1-2, 5 3-4 and 6,—only a few in 6 1-4 and 6 1-2. Black, white and greys—very few in colors.

$3.50 gloves at $1.95—a clean saving of a dollar fifty-five cents.

On sale tomorrow, not today. No telephone orders. None sent C. O. D. or on approval. None fitted.

12 1-2c and 15c Wash Goods 10c

Ginghams in stripes, checks, and plain, and lawns in neat figures, floral effects and polka dots—dozens of the choicest 12 1-2c and 15c fabrics at ten cents. But that price doesn't go into effect until tomorrow.

Wash Dresses at Half

(On Sale Friday.)

This season's smartest styles and choicest materials at exactly half what their duplicates sell for in the stores that selected their stocks by these samples.

Separate Jackets in 8 to 16-year sizes.

6 to 14-year sizes in one-piece dresses.

Fancy shirt waist and jumper styles in silks, wools and wash stuffs.

Peter Thompson suits, too, in a variety of seasonable fabrics.

$5.00 garments for $2.50
$8.50 garments for $4.25 $17.50 garments for $8.75
$10 garments for $5.00 $25 garments for $12.50
$12 garments for $6.00 $30 garments for $15.00

Of particular interest are the $8.50 Peter Thompson suits of tan and blue linens at $4.25—jaunty, serviceable suits in 12, 14, 16 and 18 year sizes.

(On sale Friday in rear of Annex.)

Today's Sales

Details of which appeared in yesterday's papers:

All women's and children's knit underwear except Deimel Linen Mesh and Dr. Jaeger goods at 25 per cent. discount.

$12.50 to $20 Trimmed Hats at $7.

H. JEVNE CO.

Fancy Candy Favors

Glace fresh fruits and nuts. Something unusually nice for social gatherings, particularly afternoon and evening parties.

You should see them! Very pretty and very good! Strawberries dipped in candy; orange slices, cherries, and all kinds of nuts, glace. You will be sure to like them.

For the 4th of July we have little drums for favors that quite fit the occasion. You will find them at our candy counter. They please both big and little folk.

SMOKE JEVNE'S FINE CIGARS

Sixth & Broadway and 208-210 So. Spring St

Bartlett Music Co. Opp. City Hall, 231-35 S. Bdwy

219-229 So Broadway — Coulter Dry Goods Co — 224-228 So. Hill Street

Secure a liberal supply of good stationery before you leave town—35c and 50c boxes now 25c—50 envelopes and 50 sheets of paper—double the usual amount.

Fairly good range of sizes left today in 16-button white or black glace kid gloves of $3.75 and $4 qualities, to sell for $3 a pair.

On Monday a matchless sale of plain and fancy colored silks. Wait for it.

Women's Knitted Coats

"Sweaters," they used to be called, but these smart new things are no more like the old-fashioned sweater than a kimono is like a calico wrapper.

Some are fitted at the waist as prettily as a shirt waist; they've collars and cuffs of contrasting shade, some of them; others are made in Norfolk style—a loose box; then there's a square box back, with two side pockets, fastening down the front with big pearl buttons, with or without rolling collar. Choose from gray, cardinal and white, at $3, $4, $5 and $7.50.

Reduced Summer Silks

Yard-wide white and cream Japanese silks; Lyons' finish, for waists, and like garments; regular 75c, for.....60c yd.

Exclusive patterns in Marquisettes; 10-yard lengths:

One $50.00 pattern for.....$30.00
Two $32.50 patterns at.....$20.00

Black French brocades; odd pieces left from brisk selling; worth between $2 and $3.50 a yard, for.....$1.00
36-inch black chiffon taffeta; good $1.75 grade, for.....$1.50
36-inch black taffeta; extra $1.25 grade, for.....95c
36-inch black peau de cygne; regular $1.25 grade, for.....95c

Reduced Belts and Buckles

Women who keep abreast of fashion's tendencies are wearing narrow elastic belts this summer, those steel studded are favorites. Timely sale here today on the best styles.

Steel studded elastic belts in black and white web; finished with cut steel and Swastika clasps:

75c and $1 belts are now.....50c
$1.25 and $1.50 belts are.....$1.00
$2.25 and $2.50 belts are.....$1.75
$3.50 belts are now.....$2.00

Belt buckles of every conceivable shape and size that's fashionable; some chased, jewel set or plain, made of gold, hammered brass, or nickel, on sale at the same reductions as above.

20c Galateas 15c

Children hard on clothes? Put them into frocks made from Hydegrade Galateas, which will defy dirt and the hardest kind of frequent tubbings.

Grounds white or colored are shown; a diversity of dots, figures, plain or fancy stripes and solid colors may be had; though they are well worth 20c, we sell them for.....15c yd.

Sale of Neckwear

Here are the very things you'll most need from now on, to freshen up separate waists or linen coats:

Embroidered stocks, collars and collar and cuff sets, some done in pretty, fast colors, others having borders of dainty drawn work; scalloped and hemmed edges, on pique and China silk. Quite a number of lace collars are included; values up to $1 each, for 10c apiece, six for half a dollar. In an entrance window may be seen a hint of styles involved.

Knives, Shears Half Price

An exceptionally favorable opportunity today to secure pen knives, scissors and shears from famous makers, at half their true value:

Knives in several sizes, with handles of pearl, bone and horn; two and three blades of good razor steel; manicure, embroidery, trimming and buttonhole scissors and shears in half a dozen sizes, made of finest steel, well nickeled, at exactly half marked prices.

Stylish Dress Goods—Less Than Half

Short lengths and single pieces of white, black, brown, gray, green, blue and every good shade, in plain weaves or those showing shadow plaids, checks and invisible hairlines; together with novelty goods in dozens of pretty weaves and stylish effects; values up to $3.50 a yard, for.....50c

We have included at this special price a brand new line of real imported suitings—hairline stripes of black on white; even shepherd checks in colored backgrounds; block checks on white or colored grounds; values $1.25, for.....50c

Coulter Dry Goods Company

Anderson & Chandler Co.

CAMPING AND FISHING

Probably more than any house in Southern California, we have always made a specialty of outfitting fishing and camping parties. The knowledge of how to pack, and our assistance in advising what to take may be of some value to you. Before you outfit, come in and see us—we have pleased many old-timers for a number of years past with the quality of our suppnes, and the manner of handling them; and would like to start you along the same lines.

Everything sold under an absolute guarantee. You must be satisfied in every respect, or your money refunded.

Can anything be fairer than this proposition?

Spring St. 426-428-430

Tomorrow We Will Show In One of Our Windows This New Tan Russia Pump

It is a very smart model for women's street wear. Made with welt sole, and Cuban heel. Price $4.00.

Beginning July 6th, Shop will be closed at 12:30 Saturdays, during the summer.

Wetherby-Kayser Shoe Co.
215-217 South Broadway

Free tickets at 207 S. Broadway, room 312. Ask conductor to stop at Hidalgo avenue, Alhambra.

Free Ride—Everybody goes to

Hidalgo Avenue
ALHAMBRA

Highly Improved. All improvements are now completed. Lots 50x150, $550 up, $50 cash, $10 monthly.

These lots are choice and will double in value.

T. WIESENDANGER, 207 South Broadway

Eagle Heights Tract

Take Garvanza Car, Transfer Ave. 28

No Frost—No Fog

Lots now at bed-rock prices, $550 up. Will become as valuable as lots are now at Pasadena and Hollywood. Be one of the early buyers and reap the benefit.

T. WIESENDANGER
207 South Broadway

BUY CURRANTS

We are receiving the best the season has afforded just now. Prices are in all probability as low as they will be. Buy now.

LUDWIG-MATTHEWS CO.
133-35 S. MAIN ST.
Tel. Main 558. Home A6237

VOLLMER-JANTZEN CO.
FINE CHINA
CUT GLASS, ETC.
Will Occupy Their New Building
CORNER SEVENTH AND HILL STS.
About July 1st.

Additional Facilities

are constantly being installed to furnish you the best service possible.

L. A. Gas & Electric Co.
661 South Hill St. Both Phones Ex. 3
Branch Offices 1797 Pasadena Ave.
2430 Hoover Street. 4414 Central Ave.

Largest and Finest Stock of Furniture in the West

Pease Bros. Furniture Co.
640-646 SOUTH HILL ST.

CUTLERY
EXCLUSIVELY
OTTO STEINEN SUPPLY COMPANY
210 West Third Street
We sell cutlery of every description. Cuttery sharpening and repairing.

BARMELEE CO.
FOR RENT Suite of three lights offices fronting on Broadway. Apply to Superintendent
DOHRMANN
136-144 So. Broadway

A. B. Cohn & Brother
Money Lenders
Private Rooms for Ladies
273 S. Main St. N. W. Cor. of 3rd St.

Ross Oscillating Pump Co.

Stock $10.00 yet, but $25.00 soon. Suite 304-305 Merchants' Trust Bldg. Pump on demonstration at 222 West First st. Factory building at Santa Fe road and Ave. 20.

LORDSBURG LEAPS, ALHAMBRA ARRIVES.

Everybody on the Jump—Lively Scenes at Scholarship Headquarters. Contestants Hasten to Turn in Points. Scores from Other Towns.

LEADERS THIRD DAY, SCHOLARSHIP CONTEST.

1.	WAGNER, EDNA, 1212 Maple Ave., City	8,095
2.	BLOOM, JENNIE, 914 Boston St., City	7,144
3.	TOLLEY, STANLEY, JR., 35 Ashland Ave., Ocean Park	6,670
4.	CARTER, JUANITA, 503 N. Figueroa St., City	5,095
5.	PALOMARES, CHONITA, Lordsburg	4,845
6.	KELLS, MURIEL, Ventura	4,420
7.	WOLFF, FANNIE, 727 California St., City	3,815
8.	MAR MOON GONG, 2217 S. Figueroa St., City	2,435
9.	FULLER, GERALDINE, 1048 Euclid Ave., City	2,125
10.	WARREN, RALPH, Alhambra	2,075
11.	FELKER, GEORGE, 755 E. Walnut St., Pasadena	1,760
12.	LeHARDY, ROSINE, 131 Prince St., City	1,692
13.	M'CONNELL, ELSIE, 4525 Central Ave., City	1,545
14.	SWAIN, WALLIE, Soldiers' Home	1,427
15.	LLOYD, LAURA, 1535 W. 11th St., City	1,335
16.	M'NITT, RALPH, 974 W. 32d St., City	1,173
17.	M'CARTY, FANNIE, 1330 Millard Ave., City	1,025
18.	ROBINSON, ELLEN M., 1035 Vermont Ave., City	920
19.	EASTMAN, GLADYS, 341 S. Hope St., City	855
20.	M'CLELLAN, OLA, Anaheim, P. O. Box 221	840
21.	CHAPEL, ALICE, 1282 W. 23th St., City	741
22.	DICKERSON, EDITH, 257 19th St., San Diego	610
23.	COFFMAN, JEANNETTE, 2236 Wall St., City	552
24.	EASTON, LAURA, Sawtelle	500
25.	PESTER, HAZEL, 741 Temple St., City	396
26.	GORDON, MABEL, 4117 Central Ave., City	382
27.	HITCHCOCK, BEN, Ave. 50, Highland Park	275
28.	WADEY, IRENE M., 337 W. 51st St., City	270
29.	HINSDELL, ELLA, Sawtelle	267
30.	GREEN, CECIL, 1030 Byram St., City	175
31.	GREISEMER, FRED, Gardena	100
32.	CHUNG, MARGARET, 2182 E. 7th St., City	50
33.	MATTHEWS, ARBA J., San Jacinto	50

Yesterday was a lively day at scholarship headquarters. Contestants who had heretofore turned in no score flocked in squads and as a consequence the honor roll this morning has stretched away down the column and includes thirty-three contestants—ten more than we had last year at a corresponding date. San Diego, Lordsburg, Soldiers' Home, San Jacinto and Alhambra all lined up in great shape and several city contestants who had not before reported came in and entered their scores.

LORDSBURG LIVELY.

The Lordsburg candidate, Chonita Psalomares, makes her entrance in spectacular fashion landing in the fifth row—right up among the top-liners at the very first leap. That looks like business and the birds on the high perches are beginning to flutter as these out-of-town contestants arrive.

Juanita Carter regains her perch and is again fourth this morning, thank you. Juanita is a little sprinter and she'll show 'em that it's not safe to knock her off her peg for she'll scramble right back on again.

ALHAMBRA ARRIVES.

Ralph Warren, the Alhambra High School lad, strolled into headquarters yesterday and passed in a score that put him in the tenth row just for luck. He's business from the word go and intends to stand where he is now—till he goes higher.

EAST SIDE CANDIDATE.

Rosine LeHardy, by reason of the new out-of-town arrivals, dropped down a couple of pegs. Rosine is polite and believes in extending a welcome to outside talent—but you just wait till she passes them on the road. Rosine's picture appears this morning. She is a sweet and attractive girl who seeks a musical scholarship. On account of illness in the family she has not been able to attend school for the past three years and she is very anxious to take piano lessons as she inherits musical talent from her invalid mother. She has not many acquaintances here and therefore needs all the help she can get from the people of the East Side, which is her special territory.

CLOSE SCORING.

There is some exceedingly close scoring this morning. Geraldine Fuller is but 50 points above the Alhambra boy and the Anaheim girl lacks but fifteen of reaching the girl above her. The closest reckoning is between Ben Hitchcock, Irene Wadey and Ella Hinsdell of Sawtelle—but eight points difference between the three, all told.

SOLDIERS' HOME BOY REPORTS.

Wallie Swain, the Soldiers' Home candidate, opens his account this morning and starts with the high sixteen, in the fourteenth row. Wallie is one of the choir boys in St. Augustine's Church at Santa Monica and a great favorite there as well as with the veterans at the Soldiers' Home. The veterans always stand by their candidate like the grim warriors they are, and he is bound to rank high.

Ellen Robinson, the winsome little miss from Immanuel Presbyterian Church, scored in her first subscriptions yesterday. It has been a busy week in school for Ellen. She graduates today from the Berendo street school and she will sing for her part in the commencement programme. She is all ready for High School now and that means that she is equipped to enter Occidental Academy and that is what she wants to do. If a Presbyterian girl from a Presbyterian church and Sunday-school asks for a scholarship in a Presbyterian college, it's up to the Presbyterians to see that she gets it. Ellen is a fatherless little girl and she wants very much to win a cash prize, too, for the incidental expenses count up at college. Her father died when she was a wee girl—too young to even have any clear remembrance of the big, strong man who used to toss her in his arms. She has her subscription book and will be

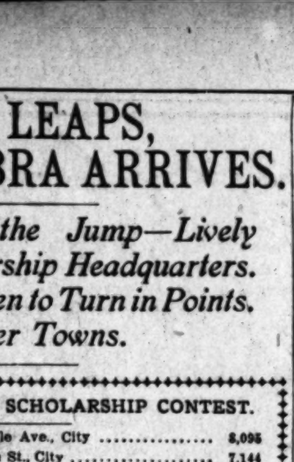

ROSINE LeHARDY,
East Side candidate.

ready to start out after today, so watch out for a blue-eyed, modest-spoken little miss of 13 and give her a lift.

COUNT YOUR COUPONS.

Now, boys and girls, listen while we explain how to count your coupons. Arrange them in packages of 25 coupons each and fasten together by slipping a rubber band around the center or stitching them once through the middle on the sewing machine. Then write your name on the coupon at the top of the bunch and you have them in good shape for the book-keeper to rapidly count and file away to your credit. Do not send them in helter skelter, as that necessitates much time and trouble when thousands of coupons are coming in every day.

Several inquiries have reached headquarters concerning Margaret Chung, the young Chinese girl who has entered the race and whose name now stands at the end of the score. A word of explanation is given in Margaret's behalf. So anxious is this young girl to attain the object she has in view—that of educating herself as a medical missionary to her people in China—that she is working all day long in one of the big department stores, where she is employed in a tea-room. Her hours there forbid any active canvassing on her part until after 6 o'clock. In the meantime, her friends are taking up her cause and will do what they can to assist Margaret. A lady called at headquarters yesterday and reported that she is interesting several of her friends, who are active in mission affairs, in Margaret's case. It is to be hoped that Christian people generally will remember this young Chinese girl and favor her with their subscriptions.

THE ARIZONA TWINS.

Edna Temple, the Arizona twin, writes a jolly letter to the scholarship manager. She says "There are two of us, else we wouldn't be twins—Edna and Ethel—she will help me for we are both one. We were 13 years old June 25. I shall endeavor to win out and clean up everything in sight. My headquarters are at Globe, which is also my burthplace."

When this pair get going once, there will likely be a scattering among the top-liners. The twins have all Arizona for their territory and they will be pretty apt to scour it clean.

MANDOLIN AND ZITHER.

This morning two new scholarships are announced that will doubtless be much sought after. One is a fine mandolin from Allen & Allen's, 313 S. Main street, and with the instrument goes a term of thirty lessons at the Lyric School of Music. The other is a thirty-five-stringed Menzenhauers zither, together with thirty lessons on same at the above school. Each instrument is valued at $50.

Here is a splendid opportunity for the boy or girl who has a passion for picking music from a stringed instrument.

OUR CALLERS.

Estella Green, one of last year's contestants, was a caller yesterday. She won a scholarship in the University of Southern California preparatory and is so pleased with her work that she intends to complete her course there. She does not enter the contest this summer but will help her friend, Cecil Green. Both these colored girls made a creditable showing last year and have improved their educational advantages. Cecil seeks another scholarship in the Lyric School of Music, where she has made excellent progress in vocal work.

Elizabeth McTear, last year's Santa Monica contestant was another most welcome caller. Elizabeth is delighted with her year's work at the Los Angeles Conservatory of Music, where she has been taking pipe organ lessons under the instruction of Mrs. Emily J. Valentine all the year from her scholarship won during the last contest.

THE PRIZE PIANO.

The prize piano offered as a special reward to the contestant who ranks highest this year is a splendid instrument of the Kurtsmann make. It is fully warranted by the manufacturers and indorsed by the Geo. J. Birkel Company. It is conservatively valued at $425 and the winner may select either mahogany, walnut or oak case. This fine piano will be placed on exhibition in the windows of the Birkel company at 345-347 South Spring street where it may be seen by all the contestants and any who wish to inspect it.

POSSIBLE LEADERS.

The following contestants have not yet turned in scores but will doubtless be heard from before the week is out.

MacGregor, Jessie G., Ontario.
Hogan, Loverett, No. 255 North Pasadena avenue, Pasadena.
Sexton, Ethel, No. 11 Grand avenue, Ocean Park.
Wilson, Helen, Whittier.
Mitchell, Reta, No. 354 South Johnston street, city.
Barry, Lucy, No. 254 East Twelfth street, Riverside.
Gibson, Ruth, R.F.D. No. 2, box 70, Escondido.
Roberts, May, No. 1037 West First street, Santa Ana.
Berryman, Jennie, O., South Pasadena.
Van Zandt, Elwyn B., No. 246 North El Molino avenue, Pasadena.
Camp, Teresa, No. 1622 South Los Angeles street, city.
Hamilton, Percy, Colton.
Newquist, Oscar, Palmdale.
Nevenzel, Gladys M., No. 920 East Twenty-ninth street, city.
Windisch, Emil, No. 444 East Forty-first street, city.
Fish, Zella, No. 814 South Figueroa street, city.
Benjamin, M. L., Western and Franklin streets, Hollywood.
Vincent, Blossom, Covina.
Leonard, Florence A., Redlands.
Conrad, Albert, No. 19 Chestnut avenue, Long Beach.
Howell, Hilda, Imperial.
Johnson, Mary S., No. 749 East Forty-second street, city.
Temple, Edna, Globe, Ariz.
Ellsworth, Virginia, No. 1639 High avenue, Redlands.

LIST OF SCHOLARSHIPS.

Below is a partial list of scholarships which will be offered to contestants. It will be increased from time to time as several other institutions will be included. The scholarships below represent a valuation of more than $3200.

Occidental Academy.
Fillmore School of Music.
Los Angeles Conservatory of Music and Arts.
Huntington Hall.
University of Southern California, College of Oratory, Beaulah Wright, Dean.
University of Southern California, Preparatory School.
Long Beach, Business College.
Lyric School of Music, Luella McCune, principal.
Los Angeles School of Art and Design.
Dobinson School of Expression.
Keller Piano, Voice and Normal School.
St. Vincent's College.
Throop Polytechnic Institute, Pasadena.
Verdi School of Singing.
Los Angeles College of Fine Arts.
Y.M.C.A. course of study.
De Chauvenet School of Music, Fraternal Brotherhood Building.
Allen & Allen, mandolin and thirty lessons at Lyric School of Music.
Menzenhauer Zither and term of thirty lessons at Lyric School of Music.

CASH PRIZES INCREASED.

In accordance with its usual custom during the six previous contests conducted by The Times, special cash prizes will be offered in addition to the scholarship. This year the sum of $1200—$100 more than last year—will be divided among contestants ranking highest. An elegant prize piano will also be offered as a special prize to the contestant scoring highest. The cash prizes are designed to help defray the student's incidental or living expenses while attending school and will be divided according to the following scale:

1	Prize piano.
2	$200
3	140
4	125
5	110
6	100
7	90
8	85
9	75
10	65
11	55
12	45
13	35
14	25
15	25
16	25

UNINVITED VISITORS.

Daylight Burglars Loot Residences on West Seventh Street and Secure Much Valuable Jewelry.

Burglars entered the home of Mrs. A. F. George at No. 1201 West Seventh street, Tuesday afternoon, and after looting the place, departed, taking with them jewelry valued at $600.

Mrs. George was away from home during the afternoon. When she returned, she noticed that the front door was open. She found the house in a state of disorder, almost every room in the place having been searched. Jewelry left in a case on the dresser was stolen.

Another daylight burglary occurred near the George home, Tuesday afternoon, which lead the police to believe that the same gang is responsible for the two thefts. The home of Miss L. S. Weylerich on Parkview avenue was entered and several valuable stick pins taken. In each case entrance to the house was obtained by means of "jimmying" the windows, and, with the occupants away, the robbers had an easy time at their work.

Do It Now.

Now is the time to get rid of your rheumatism. You can do so by applying Chamberlain's Pain Balm. Nine cases out of ten are simply muscular rheumatism due to cold or chronic rheumatism, and yield to the vigorous application of this liniment. Try it. You are certain to be delighted with the quick relief which it affords. —[Adv.

The Times
SCHOLARSHIP CONTEST 1907.

DAILY COUPON.

Score One Point for Contestant Named Below.

Name .....

Address .....

DIRECTIONS—Write name of pupil favored for a scholarship on dotted line, and forward coupon to Scholarship Manager, Times Office, Los Angeles, Cal.

OUR MILLINERY SALE AT

1/2 PRICE

Still draws the ladies from far and near.

We want to show what bargains WE DO GIVE. We will sell

TODAY AND FRIDAY

150 Nicely Trimmed Walking Hats; regularly priced $2.95 to $3.95

$1.00 For Choice

When Hoffman Makes a Price It's True

Hoffman's

THE LARGEST Millinery HOUSE ON THE PACIFIC COAST

133½-135 S. SPRING ST. LOS ANGELES

The Half Price Sale Will Continue a Few Days

Desmond's

Corner Spring and Third

Men's Clothing

...REDUCTIONS...

1/4 Off

It will pay you to buy a Full Dress Suit, Business Suit, Tuxedo or Overcoat at twenty-five per cent. reduction even if you put them away. They're great values and as NO FURTHER REDUCTION will be made you had better come today and secure the best of these liberal reductions. Our prices from $15 up.

$3.00 Soft and Stiff Hats on special sale today . . $2.50
Regular $1.50 and $1.25 Shirts, broken sizes . . $1.00
Regular 75c and 50c Neckwear, broken lines . . . 25c

WE MOVE INTO THE DOUGLAS BUILDING ON OR ABOUT AUGUST 1st.

"YOU'R SAFE AT FIRTH'S."

Small Farms

Pay For Themselves

No other chance equals that now offered in acreage at Belle Vernon. You are practically planting pennies for dollar crops. These acres are directly in the path of steady progress, on the way to the sea, but only 20 minutes from the heart of the city. Many parts of the city itself are not so easily and quickly accessible as Belle Vernon. It is reached by two fast electric lines with cars every 10 minutes. Streets are graded and oiled, water is piped to every acre, and stores, churches, schools and other advantages are within easy reach.

BERRIES GROW and POULTRY THRIVES

Whole Acres $650 Easy Terms

The income from this rich sandy loam soil will meet the payments. When the land becomes too valuable for berries, vegetables and poultry, it can be cut up into lots and sold for many times the purchase price. It is the greatest opportunity today to follow in the footsteps of many wealthy people who realized that the values were in land and made their money on real estate.

FREE CARS EVERY TEN MINUTES
Come in at Once

Emil Firth

319 West Fourth Street - - Between Broadway and Hill

PHONES.....Home 8105. Main 2543

Schools & Colleges

INFORMATION BUREAU, HERALD-EXAMINER BUILDING

Full particulars, together with catalogues, circulars, etc., of Universities and Private Schools advertising in these columns may be had free of charge by calling or writing The Times INFORMATION BUREAU.

Mills College AND SEMINARY

Confers degrees and grants diplomas. Seminary course accredited to University and leading Eastern colleges. Rare opportunities in music, art and domestic science. Forty-second year. Fall term opens August 14, 1907. Write for catalogue to MRS. C. T. MILLS, President, College P. O., Cal.

Marlborough School for Girls
1626 WEST 3RD STREET.
18th year opens October 2nd. Outdoor study, gymnasium, tennis, basketball. Pupils under 11 not received. Absence from school last semester of pupil is unknown to the principal necessary if pupil is unknown to the principal. Mrs. Caswell will be at home after 18th, daily from 2 to 4. Certificate admits to college. MRS. GEORGE J. CASWELL, Principal. M. L. GROCARD, Vice-Principal.

MARLBOROUGH PREPARATORY SCHOOL FOR GIRLS, 1626 WEST ADAMS STREET. Summer school with special classes for ladies and girls. Music, painting, etc. Instruction given in all grades. French, German, Spanish, Latin, etc., included gratuitously. Tennis, basketball, etc. MISS IDA B. LINDLEY, Principal.

CALIFORNIA SCHOOL OF ELOCUTION AND ORATORY
SUMMER SESSION
for boys under fourteen years. Only one assistant. Girls admitted as day pupils. Primary school. 1248 Lovelace avenue. Phone Brick, A. B., Prin. Phone Home 5091.

California Teachers' Agency
Has located over 2000 teachers in 31 states under personal management. We are always acquainted with schools, with vacancies and conditions. Teachers in constant demand. Vacancies in schools and families everywhere, or call for information, phone 10, or write for circulars. or teacher. BOYNTON NORMAL INSTITUTE has prepared over 2500 teachers for successful work. Enter now for June examination. Address ESTERLY, 240 Stimson Block.

California Military Academy
SANTA MONICA, CAL.
Major E. H. Baker, Superintendent; late R. Bishop, A. B., Principal. Thorough preparatory and academic. Boys open all summer. Swimming, fishing and all desirable sports. Tutoring if desired. For catalogue address the Academy.

Girls' Collegiate School
(Casa de Rosas)
ADAMS AND HOOVER STS.
Fall term opens Sept. 26th. Pupils may enter at any time. Pupils taught in classes or individually. Primary grades. Music, Art, Languages, French, German, Spanish. Tennis, basketball, etc. Athletic sports. Also Boarding and Day School for Young Ladies. Miss Parker, Principal.

The Brownsberger
The Largest and Best Equipped Business Training School in Los Angeles. Individual instruction. Perfect light and ventilation.
325-6-7 West Seventh Street.

18th YEAR
Girls' English Classical School
Reopens Sept. 26th. Send for illustrated catalogue. ANNA B. REED, Prin., 130-132 S. Euclid Ave., Pasadena, Cal. Home 606.

Cumnock School of Expression
Summer Session
Six weeks, opening July 15. Courses in Shakespeare, Tennyson and Browning Interpretation; Dramatic Art, Voice Culture, Physical Culture, Pantomime, Repertoire, Lectures, Recitals, Etc. 350 S. FIGUEROA STREET.

DO YOU NEED COACHING, TUTORING OR EXPERT EDUCATIONAL HELP OF ANY KIND? We will be glad to furnish you with a competent teacher in any line, from Primary School or grade to a reasonable number of recitations in classes. We provide the teacher. Call or address THE COOPERATIVE TEACHERS' ASS'N., 407 Chamber of Commerce Building, 8736. Home A-4586.

St. Mathew's Military Academy
(Episcopal) Burlingame, San Mateo County, Cal.
Fall Term Begins August 8.
REV. WILLIAM A. BREWER, Rector

SCHOOL OF ART AND DESIGN
N.E. Corner Westlake Park. Every branch; day and night classes. Illustrated prospectus. Home E2ST. E. F. Loed, Dir. Classes all the year round.

YALE SCHOOL
T. G. ADAMS, B. A., Master (Yale.) Boys' Day School for boys under 15 years. Fine Gymnasium. Summer Session begins July 1. Illust. Cat. sent. 209 N. UNION AVENUE.

Miss Harker's School—Palo Alto
Home and day school. Prepares for University. New building, steam heat, for new term. All bedrooms on ground floor. Opens August 19th.

Miss de LAGUNA and Miss [illegible]
SCHOOL FOR GIRLS
THE WESTLAKE SCHOOL
Accredited to leading colleges. 535 Alvarado street. Main 4937; Home 5937.

HEALD'S
SOUTHERN CALIFORNIA
Business College
AND GRAHAM SCHOOL OF SHORTHAND
604 S. GRAND AVE. LOS ANGELES
J. W. LACKEY, Mgr.

Woodbury Business College
809 South Hill Street Day and Evening

ISAWORTH SCHOOL OF STENOGRAPHY
Eclectic Shorthand
Boyce Times Building
1019 S. Hope St.
Phone Home 5911

L. A. CONSERVATORY OF MUSIC AND ART
Open all summer. 227½ South Spring Street.
E. J. VALENTINE, Pres.

THE FISK TEACHER'S AGENCY
Location since Jan. 1st, 238 Douglas Building, 257 South Spring St. Telephone Home 10284. R. W. & M. L. CODDINGTON, Managers.

L.A. Business College

WE GIVE CREDIT
DuBois Davis FURNITURE COMPANY
320-326 West 3lst Street

ADD WEEK.

(Continued from First Page.)

Day," now scheduled for Friday of convention week, will have to be postponed until Monday of the following week.

Whether or not any changes in the general programmes are to be made rests with the committee consisting of F. Q. Story, chairman of the General Committee, chairman of the Entertainment Committee, and General Secretary Shepard. They will call a meeting for consultation and may decide upon a course of action. The matter has been a bone of contention for several weeks between the Committees and General Secretary Shepard. When the entertainment programme was submitted to Mr. Shepard some weeks ago, he said it wouldn't do; that he threatened to divert too many delegates from the educational sessions.

The local committees suggested that there would be many each day who did not care for the indoor programme, that they would rather get out into the mountains or down by the sea.

After a good deal of correspondence, the allotted time narrowed down to one day, which is "Venice Day" on the convention programme, and the afternoon of the general session of the educators.

WANT TO DIM "BLAZE."

This is the fiftieth anniversary session of the N.E.A., and it is the desire to wind it up in a "blaze of glory," the leading men of the association feel that it would be wrong to have any counter attractions on the last day. The general programme for the day has been so arranged that the delegants in the convention could attend at the closing exercises on Friday afternoon, and the objection to the Friday excursion has been pressed. But the people of Venice have made elaborate preparations to entertain the visitors. A fund of $2500 or more is to be expended in giving them pleasure, and a representative at the meeting today objected strongly to any change in the arrangements. On the part of the educators, the request is made that, while the attention at the convention appreciate the kindness of the local people in planning to entertain them, the object of the National Educational Association is to afford instruction and high class entertainment for its members, and anything that will interfere with this object should not be permitted. It is suggested further that those who have the long journey hither and consequently devote their time to the educational programme will have no opportunity to take part in the entertainment programme so generously provided.

MAY FIND WAY OUT.

It is to adjust these matters that the committee was appointed yesterday. It is believed they will find a way out of the difficulty, even if it is necessary to extending the entertainment features into the week following the convention.

Ample accommodation in the big auditorium for the throng that will be certain to be on hand for at the closing session on Friday, July 12, is a matter that is bothering the local committees. In fact, it is asserted that the 4000 persons who can be seated in that handsome playhouse at the evening sessions will represent a small proportion of those who would like to be present. Many local people say they will remain away from these general sessions, so that those out of town can attend in force.

As for the numerous sessions of the various sections during the week, it is believed that the accommodations will be ample.

Upon the arrival of General Secretary Shepard yesterday from Imperial Valley, to the final arrangements for the big convention, Mr. Shepard was met in the morning with his wife and son, Elmer I. Shepard. They have been at the Alexandria, which has been selected as the headquarters of the Executive Committee, the board of trustees and the department officers of the N.E.A. during the convention.

VETERAN SECRETARY.

Mr. Shepard is a veteran in the association work. He has been its secretary for 18 years. He has pleasant recollections of the last visit of the Association to Los Angeles, in 1899, and he was busy yesterday greeting many of the friends he made here at that time. "I am extremely happy to be once more in Los Angeles," said Mr. Shepard, "but in a maze of correspondence and business that awaited him upon my arrival. "We were treated so generously by the people here on our last visit that I have looked forward with much pleasure to this time. Indications are that we shall have a very large and a delightful meeting. The activity as to the railroad rates is unfortunate, but it was not so that as many persons seem to have feared. I only hope that the situation is thoroughly understood and that the attendance will not be decreased by the fear that higher rates than we will prevail. As every one should understand by this time, the increase rate with the $2 additional membership in the association is in effect this year, as it has been in past, the only difference being that the membership fee is paid here to the organization, instead of to the railroad agent selling the ticket. But this seems little like the Los Angeles we saw on our last visit," remarked Mr. Shepard, glancing from a window of the Alexandria and taking in the pleasing view of the skyline formed by the handsome buildings that did not exist eight years ago. "It is wonderful what progress has been made. I am sure we all shall be delighted with our stay here."

MANY NOW ON ROAD.

Mr. Shepard and his party were on the second Santa Fé train to leave Chicago after the excursion rates went into effect, on the 22nd inst. On the train preceding him and on others following were many other excursionists. A goodly number of them made stops by the way, some taking in the Grand Cañon and other points of interest. The big rush this way will not begin much before the first of next week, as many schools in the Eastern states are still in session, and the trains will require a few days to make for the journey.

Elmer I. Shepard, son of the general secretary, will have charge of the baggage of the travelers, which is to be made at quarters now being prepared in the basement of the Auditorium with the entrance through the doors of the big building on Fifth street.

The basement room is 58x150 feet in size, is well lighted, and affords excellent facilities for the purposes to which it is to be put. Carpenters are to work yesterday putting railings, counters, tables and partitions in place.

In this room are to be the registration bureau, the branch postoffice for the accommodation of the visitors, telegraph and telephone offices, booths for the use of representatives of the Chamber of Commerce of various cities throughout the State, and other devices for the care of the visitors. This big room, it is expected, will be ready for use by July 1.

ON ATTENDANCE.

[illegible] as to the number of per-

Schools and Colleges

INFORMATION BUREAU FREE. TIMES BUILDING.

Full particulars, together with catalogues, circulars, etc., of Universities, Colleges and Private Schools advertised in these columns may be had free of charge by calling or writing The TIMES FREE INFORMATION BUREAU.

Mills College AND SEMINARY

Confers degrees and grants diplomas. Seminary course accredited to State University and leading Eastern colleges. Rare opportunities offered in music, art and domestic science. Forty-second year. Fall term opens August 14, 1907. Write for catalogue to MRS. C. T. MILLS, President, Mills College P. O., Cal.

Marlborough School for Girls
1626 WEST 33RD STREET.
35th year opens October 2nd. Outdoor study, gymnasium, tennis, basket ball. Pupils under 14 not admitted. Pupils coming from school last attended should if necessary if pupil is unknown to the principal. Mrs. Caswell will be at home after 10th, daily, from 3 to 4. Certificate admits to college. MRS. GEORGE A. CASWELL, Principal. M. L. GROCARD, Vice-Principal.

MARLBOROUGH PREPARATORY SCHOOL
639 WEST ADAMS STREET.
Summer session with chaperonage for ladies and girls. Special drawing class. Instruction given in all English branches, French, German, Spanish, Latin, Greek, Mathematics, science, history, etc. MISS IDA B. LINDLEY, Principal.

CALIFORNIA SCHOOL OF SUMMER SESSION
for boys under fourteen years. July and August. Girls admitted as day pupils to the [illegible] school. 1545 Lovelace avenue. M. [illegible], A. B., Prin. Phone Home [illegible]

California Teachers' Agency
has located over 2000 teachers in the best schools of California. We are thoroughly acquainted with schools, school boards and conditions. Teachers in constant demand for positions in schools and families. Write, call or telephone when in search of a teacher. BOYNTON NORMAL SCHOOL. Over 2500 teachers for certification. Examinations now pending. Call or write for circulars. BOYNTON NORMAL SCHOOL, 313 Bumiller Block.

California Military Academy
SANTA MONICA, CAL.
Col. E. M. Baker, Superintendent; Rev. A. H. Reisner, A. B., Principal. College preparatory and academic. Boys taught to study. Swimming, fishing and other athletic sports. Tutoring if desired. For catalogue address the Academy.

Girls' Collegiate School
Fall term opens Sept. 26th. Residence and day pupils. Certificate admits to colleges. Thirty years graded work. Music, Art, Gymnasium. Tennis, Basketball. Alice F. Reed, Jessie W. Fee, Principals.

The Brownsberger Book-Keeping and Business Training School
325-5-7 West Seventh St.
The Largest Business College in Los Angeles. Beautiful in all its appointments. Perfect light and ventilation.

18th YEAR
Girls' English Classical School
Opens Sept. 26th. Send for catalogue. ANNA R. [illegible]. 130-136 S. Euclid Ave., Pasadena, Cal. Home 606.

Lummock School of Expression
Summer Session
Classes opening July 15. Courses in Shakespeare, Tennyson and Browning. Elocution; Dramatic Art, Voice Culture, Physical Culture. Prospectus mailed on application. 324 S. FIGUEROA ST.

WE NEED COACHING, TUTORING IN ANY EDUCATIONAL LINE? If so, we will be glad to furnish you with a competent teacher in any line, either high school or grade at a reasonable rate. Satisfaction guaranteed. We provide the teacher. Address THE COOPERATIVE TEACHERS' AGENCY, 607 Chamber of Commerce, Home A-4566.

Mathew's Military School
Episcopal) Burlingame, Cal.
Term Begins August 14, 1907
WILLIAM A. BREWER, A. B., Rector

SCHOOL OF ART AND DESIGN
Every branch; day and night classes. Phone E1687. L. E. [illegible], Dir. Classes all the year round.

T. C. ADAMS, B. A., Head Master (Yale,) Boarding and Day School for young men and boys. Fine Gymnasium. Summer Session begins June 18th. Illust. Cat. Main 688. 259 N. UNION AVENUE.

Tucker's School—Palo Alto, Cal.
Boys' day school. Prepares for Stanford. New building, steam heated, private baths. All bedrooms on second floor. Opens Sept. 19th.

LAGUNA and MISS VANCE'S SCHOOL FOR GIRLS
THE WESTLAKE SCHOOL
Prepares for leading colleges. 612 South Alvarado. Main 4601; Home 1262.

REALL'S SOUTHERN CALIFORNIA Business College
MAIN SCHOOL OF SHORTHAND AND BOOKKEEPING
J. W. LACKEY, Mgr.

Woodbury Business College
Will Study Day and Evening
Eclectic Shorthand
Seven Times and Cash
1016 S. Main St.
Phone Home [illegible]

CONSERVATORY OF MUSIC AND ART
Home: 2274 South Spring Street
J. VALENTINE, Pres.

DISK TEACHER'S AGENCY
Opens Jan. 1st, 228 Douglas Building, Spring St. Telephones—Main [illegible]—Home [illegible]
M. & M. L. CODDINGTON, Managers

Business Men's

GIVE CREDIT
Davidson FURNITURE COMPANY
Between Spring and Broadway

ADD WEEK.

(Continued from First Page.)

now scheduled for Friday of week, will have to [illegible] until Monday of the following week.

[illegible] not any changes in the [illegible] are to be made rests [illegible] committee consisting of F. Q. [illegible] man of the General Committee, chairman of the [illegible] Committee, and General Secretary Shepard. They will call [illegible] consultation and may decide upon a course of action. [illegible] has been a bone of contention several weeks between the [illegible] and General Secretary [illegible] When the entertainment programme was submitted to Mr. Shepard [illegible] he said it wouldn't do; [illegible] proposed to divert too many [illegible] from the educational sessions.

[illegible] committees suggested that [illegible] be many each day who [illegible] care for the indoor programme that they would rather get [illegible] mountains or down by the [illegible].

[illegible] deal of correspondence, [illegible] time narrowed down to [illegible] is "Venice Day" on the [illegible] programme, and the [illegible] of the general session of [illegible].

[illegible] WANT TO DIM "BLAZE."

[illegible] the fiftieth anniversary [illegible] of the N.E.A., and it is the [illegible] to find it up in a "blaze of [illegible] the leading men of the association [illegible] that it would be wrong to [illegible] counter attractions on the [illegible].

The general programme [illegible] has been so arranged that [illegible] in the convention could [illegible] at the closing exercises on [illegible], and the objection to [illegible] excursion has been pressed. [illegible] people of Venice have made [illegible] to entertain the [illegible] fund of $2500 or more is to [illegible] in giving them pleasure, [illegible] representative at the meeting objected strongly to any [illegible] the arrangements.

[illegible] part of the educators, the [illegible] is made that, while the attitude [illegible] the convention appreciate [illegible] of the local people in planning [illegible] them, the object of [illegible] Educational Association, [illegible] instruction and high class [illegible] for its members, and anything [illegible] will interfere with this object [illegible] not be permitted. It is [illegible] further that those who [illegible] long journey hither and contemplate devote their time to the [illegible] programme will have no [illegible] to take part in the entertainment [illegible] programme so generously provided.

[illegible] you is made that the entertainers [illegible] their programme to fit [illegible], and, if necessary, to put [illegible] the outings until the conclusion [illegible].

[illegible] TO FIND WAY OUT.

[illegible] is hoped these matters that [illegible] was appointed yesterday [illegible] believed they will find a [illegible] out of the difficulty, even if it [illegible] mar the entertainment [illegible] the week following the [illegible].

[illegible] accommodation in the big [illegible] for the throng that will [illegible] on hand for at the closing [illegible] Friday, July 12, is a matter [illegible] concerning the local committee. [illegible], it is asserted that [illegible] who can be seated [illegible] the Shrine playhouse at the [illegible] sessions will represent [illegible] proportion of those who [illegible] be present. Many local [illegible] they will remain away [illegible] general sessions, so that [illegible] out of town can attend in [illegible].

[illegible] the numerous sessions of [illegible] during the week. It [illegible] that the accommodations [illegible].

[illegible] arrival of General Secretary [illegible] yesterday fresh impetus [illegible] to the final arrangements [illegible] convention. Mr. Shepard [illegible] the morning with his wife [illegible] Elmer I. Shepard. They have [illegible] the Alexandria, which has [illegible] as the headquarters of [illegible] Committee, the board of [illegible] and the department officers of [illegible] during the convention.

[illegible] SECRETARY.

[illegible] Shepard is a veteran in the association. He has been its secretary [illegible]. He has pleasant recollections of the last visit of the association to Los Angeles, in 1899, and he [illegible] yesterday greeting many of [illegible] he made here at that time. [illegible] extremely happy to be once [illegible] Los Angeles," said Mr. Shepard [illegible] a mass of correspondence and [illegible] that awaited him upon [illegible]. "We were treated so generously by the people here on our last [illegible] and I have looked forward with [illegible] pleasure to this time. Indications [illegible] that we shall have a very [illegible] and a delightful meeting. [illegible] as to the railroad rates [illegible] unfortunate, but it was not so [illegible] as many persons seem to have [illegible]. I only hope that the situation [illegible] thoroughly understood and that [illegible] attendance will not be decreased [illegible] fear that higher rates than [illegible] will prevail. As every one [illegible] understand by this time, the [illegible] rate with the $2 additional [illegible] membership in the association is [illegible] this year, as it has been in [illegible] the only difference being that [illegible] membership fee is paid here to [illegible] station, instead of to the railroad [illegible] selling the ticket.

[illegible] It seems little like the Los [illegible] we saw on our last visit," remarked Mr. Shepard, glancing from a [illegible] of the Alexandria and taking [illegible] view of the skyline formed [illegible] buildings that did not [illegible] years ago. "It is wonderful [illegible] progress has been made. I am [illegible] all shall be delighted with [illegible] here."

[illegible] HASTY NOW ON ROAD.

[illegible] Shepard and his party were on the [illegible] Santa Fé train to leave [illegible] after the excursion rates [illegible] effect, on the 22nd inst. On [illegible] preceding him and on others [illegible] were many other excursionists, [illegible] goodly number of them made [illegible] of the way, some taking in [illegible] Cañon and other points of [illegible]. The big rush this way will [illegible] about the first of next [illegible] as many schools in the Eastern [illegible] are still in session, and the [illegible] will require a few days to [illegible] for the journey.

[illegible] J. Shepard, son of the general [illegible], will have charge of the [illegible] of the travelers, which is [illegible] at quarters now being pre[illegible] in the basement of the Auditorium, the entrance through the [illegible] of the big building on Fifth [illegible].

[illegible] basement room is 58x150 feet in [illegible], well lighted, and affords excellent facilities for the purposes to [illegible] to be put. Carpenters [illegible] yesterday putting railings, tables and partitions in [illegible].

[illegible] rooms are to be the registration [illegible], the branch postoffice for [illegible] information of the visitors, [illegible] and telephone offices, booths [illegible] of representatives of the [illegible] of Commerce of various [illegible] throughout the State, and [illegible] devices for the care of the [illegible]. The big room, it is expected, [illegible] ready for use by July 1.

[illegible] IN ATTENDANCE.

[illegible] to the number of persons who will attend the coming convention range from 15,000 to 25,000. Frank H. Posta, manager of the joint agency of the Transcontinental Passenger Association, with offices at No. 217 West Second street, is of the opinion that there will be at least 15,000 persons from outside the State of California, not to speak of the thousands from the hundreds of cities and the fifty-seven counties of this State.

Figures given out at the time for the convention held here eight years ago showed that there were upward of 12,000 visitors. This was the largest attendance at any N.E.A. convention up to that time. Since then there has been an estimated attendance of 25,000 at Boston and 23,000 at Asbury Park, these cities entertaining enormous crowds because of the fact that the territory surrounding them is densely populated.

F. W. Blanchard, chairman of the Decorations Committee, reported to the committee yesterday that he has about completed his plans. In a way, the decorations will be similar to those used for the Shriner celebration, though not quite so elaborate nor covering so extensive a territory. As announced yesterday by Mr. Blanchard, Main, Spring and Hill streets, and Broadway will be festooned with electric lamps, the wires bearing them being formed into canopies at street intersections, while 1000 lamps will be used for the night illumination of Central Park, the lamps being inclosed in Japanese lanterns and strung in the trees in an artistic and truly festive manner. Palm fronds will be used in decorating the lamp posts at the borders of the park, while immense American flags will swing gloriously over the main streets.

Private decoration of business houses will add to the effect of the downtown section. Band concerts are to be given nightly in Central Park.

BEILSTEIN BODY SHIPPED EAST.

WRANGLING MARKS FINAL DISPOSITION OF REMAINS.

Unusual Care Taken of Corpse by a Pittsburgh Trust Company, Which Will Send Representative to Chicago to Receive It—Disgusting Request Climax to Odd Case.

After six weeks' delay, during which time the body was identified and repudiated time after time, the remains of the woman known here as Olga Miller, but now known as Bertha Beilstein, the notorious matricide, was shipped East yesterday to its last resting place, in Pittsburgh.

The final disposition of the body came only after extended wrangling in which two factions, heirs to the estate of the late Fredrick Beilstein, sought by turns to repudiate the body and to identify it.

Yesterday morning, Pierce Brothers received by mail a copy of an order issued in Common Pleas Court No. 2 of Allegheny county, whereby the Equitable Trust Company of Pittsburgh, trustee of the girl's estate, was empowered to appropriate $500 from the estate to be used in identifying the body and to defray the funeral expenses. The custody of the girl's body was also turned over to the company. This set at rest the controversy that had existed between Fredrick W. Beilstein, Jr., a brother of the girl, and the Equitable Trust Company of Pittsburgh. The authorization from Pittsburgh appointed Albert A. Reineman of Pasadena, formerly of Pittsburgh, custodian with power to ship the body East.

The body had been lying in the receiving vault at Evergreen Cemetery since May 25, or four days after the girl's death from convulsions in the County Hospital. Yesterday morning, Mr. Reineman and Mr. Pierce went to the vault and opened the casket. The body was in an excellent state of preservation and Mr. Reineman immediately identified it as that of Bertha Beilstein. The body was prepared for shipment and was turned over to Wells, Fargo & Co., and an insurance was taken out on its safe delivery.

The care with which the Equitable Trust Company has surrounded the removal of the body can be gauged when it is known that they wired yesterday for the exact hour the train would arrive in Chicago and stated that they would have a duly accredited official of the company in Chicago to meet the remains. They urged that a custodian be sent with the body, which was done.

The Beilstein case has been an oddity in Los Angeles since the woman's death. The clashing factions of the family have kept the undertakers and police authorities in a muddle with conflicting orders. To cap the climax, Fred Beilstein, the girl's brother, who has been industrious in letter writing to officials in this city, sent a request to Mr. Pierce, asking him to please tack on $50 extra to his bill of expenses when presented to the Equitable Trust Company and to kindly turn over that same $50 to one Fred Beilstein. Then he entered a strong plea that all of the dead girl's effects be sent to him, as he believed that he had a prior claim to them. The letter was so disgusting that Mr. Pierce mailed it back to the fellow.

INVESTIGATING AUNT'S CHARGE.

Murder Warrant Will Be Issued If Evidence Indicates Starving of Grandmother by Guardian.

Because of the sensational allegation of Sister Minnie Bowman that her mother was starved to death, an investigation was begun by the District Attorney's office yesterday. Sister Bowman accuses her nephew, Fred D. Samuels, of having caused the death of Mrs. Bowman in order that he might inherit her estate. Mrs. Bowman died on Saturday at No. 1266 East Adams street.

Deputy Dist.-Atty. McCormack stated yesterday that, in the event of the accusation being substantiated, a warrant charging murder, or manslaughter will be issued.

To a Times reporter, yesterday, Samuels declared that he can clear himself of the charge made by his aunt and he repeated his former statement that he is being persecuted. He declared he had treated his grandmother with every consideration and cited, as proof of this, the fact that the court had allowed her to remain in his charge.

Attorney Jeff Chandler has been retained by Mr. Samuels to defend him in the event of legal proceedings being instituted against him. The attorney is disposed to regard the present trouble as an outgrowth of the recent legal proceedings before Judge Rives. Others who are taking an interest in the case declare that the real fight is between the Catholic and Protestant factions of the family.

Sister Bowman, in a few days, will return to her home in Frontenac, Wis. This, however, it is understood, will not interfere with the legal proceedings which may be begun when the will of Mrs. Bowman is offered for probate.

Sister Bowman has declared that her life is in danger from members of her family if she remains in Los Angeles.

The will of Mrs. Bowman is in the hands of a local trust company and members of the family declare they do not know its contents. It may be opened today. Sister Bowman declares it is made in favor of her nephew, Fred D. Samuels, and she charges that he exerted undue influence upon her mother.

Mrs. Bowman is said to have been mentally incompetent.

$1.25 Long Kimonos 75c

Long kimonos, made of cotton challies, in neat Persian patterns; trimmed with plain bands of batiste; this garment is cut very full and is an excellent value at the price marked, $1.25. A special attarction, third floor, Thursday, at 75c.

The 5th STREET Store
BROADWAY COR. FIFTH ST.

$1.50 Muslin Petticoats 69c
8 to 10 a. m. at . . . .
200 muslin petticoats, lace and embroidery trimmed, handsome models; underskirts that are good $1.50 values, in a great two hour sale Thursday morning, 8 to 10, at 69c. Third floor.

Sale of Rugs, Lace Curtains and Mattings

An Unusual Opportunity to Save

Our excellent stock of rugs, curtains and matting decidedly reduced for Thursday. We are showing this season a stock in these lines that is absolutely incomparable in Los Angeles in either price or quality. When you consider that the reductions quoted here are from already low prices, and that the same high quality prevails, it becomes a double incentive for you to anticipate your future wants and save by purchasing here today. These savings are worthy your immediate attention.

$1.00 WHITE LACE CURTAINS, Handsome Designs, 8 to 10 . . . . . 49c
Good white lace curtains, 3 yards long, with new floral, scroll and insertion effect borders; curtains that are sold regularly at $1.00. In this sale Thursday, 8 to 10, at 49c pair. Second floor, south building.

$2.00 WHITE LACE CURTAINS, 54 Inches Wide, 3 Yards Long $1.00
A handsome lot of white lace curtains, that we sell regularly at $2.00, will be included in this sale at $1.00 pair. They have plain centers, best button-hole stitched edges and an excellent curtain for general uses. On sale at $1.00 pair.

$1.50 NEW AXMINSTER RUGS, 1½x3 Feet, Half Urice, 8 to 10 . . . . . 75c
This is a bargain that many discriminating buyers will take advantage of; handsome new Axminster rugs, in rich Oriental and floral designs; rugs that are sold everywhere at $1.50. On sale here, 8 to 10 Thursday, at 75c. Second floor, south building.

$5.00 KYMERA ART RUGS, Room Size, at $3.98
Heavy reversible Kymera art rugs, room size, 9x9 feet, in handsome designs and colors that are soft and beautiful, retaining their brightness with use; good, serviceable rugs; $5.00 values. In this sale at $3.98.

$3.50 Novelty Arabian Curtains $2.48
There are in the new filet weave, with pretty scroll, insertion and mission effect borders; are curtains that sell quickly at $3.50. Marked for Thursday at $2.48 pair.

$11.00 REVERSIBLE BRUSSELS RUGS, 9x10½ Feet, to Sell at $8.48
Wool Pro-Brussels, reversible rugs, that are a revelation as to value at the regular price, $11.00; handsome patterns; colors that will harmonize with your decorations; rugs that will beautify any home Thursday at $8.48.

$7.50 Imported Brussels Net Curtains $4.98
Handsome Brussels net curtains; swell new border effects; our own direct importation; curtains for best rooms; sold regular at $7.50. Sale price Thursday $4.98 pair.

$20 9x12 ft. Brussels Rugs $13.50
Heavy tapestry Brussels rugs, 9x12 feet; new patterns and colors; excellent wearing rugs; regular value $20.00. Priced for Thursday at $13.50. A wonderful value.

35c Linen Warp Matting 22½c
Fine close woven Japanese linen warp matting, in pretty carpet patterns and insertion effects; red, green and blue; regular 35c grade Thursday at 22½c yard.

$1.50 Bleached Damask Napkins at, Dozen . . . 98c
Fine imported bleached napkins, five-eighths size; a large selection of patterns, including fleur de lis, clover and spot designs; regular value $1.50; on sale Thursday at 98c a dozen.

50c 36 in. Linen Suitings 33c
Yard wide suiting; warranted all pure linen; several good shades of blue, pink, green, tan and cream; will wash and keep color; excellent 50c quality. Thursday at 33c yard.

$1.85 Fringed Bedspreads $1.39
Full sized white bed spreads; fringed all around; with or without cut corners; splendid value. $1.85 spreads at $1.39 each.

$7.00 Suit Hats $2.98
An especially good line of ready-to-wear suit hats, made of best horse hair braid, with maline or chiffon facings, trimmed in large wings, fancy feathers, bands of roses, rosettes and bows; all desirable colors regular value $6.00 to $7.00. Thursday, at $2.98.

35c Val. and Point de Paris Laces 5c
Fine Valenciennes laces, both round and square mesh; widths from ⅜ to 1½ inches; edges and insertions; some matched sets; dainty designs in floral, leaf and vine effects; also a great lot of Point de Paris lace, in a number of handsome designs; widths from 1 to 4 inches, edges and insertions; laces sold regularly at 15c, 25c and 35c; you have choice Thursday at 5c. See window.

Why Sunset Magazine

Is Entitled to Your Consideration.

First, for its intrinsic value. As a magazine it is the equal, or superior, of any popular publication today. Virile and keen in its treatment of news, story and picture. Then too, it is distinctively a Western Magazine for Western People—Published solely to exploit this magnificent "Empire of the Pacific;" Encourage its industrial development and help in the upbuilding of a vast population throughout these Pacific states. It is reaching out as no other agency of the coast is today in effective publicity of the enticements of this wonderful west.

Of Course You Read It Every Month

Young Women

And Young Men, Boys and Girls Can Make Big Money Or Earn a Magnificent Vacation Trip

By doing a little work For this Magazine of The West — Sunset.

School is practically over, and the vacation time can be made a highly profitable season for many an energetic young man or woman, boy or girl. Sunset Magazine will enlist you in its campaign for subscriptions, and willingly pay you a handsome cash commission or give you free railway transportation to many of the historical and show places of the coast, besides free hotel and board for a week at most of them, for your reasonable service. You can thus begin to earn something for yourself, besides giving you the benefit of a business training, which meeting people and selling them something of value always brings. We want to talk with you about this splendid vacation privilege, tell you all about it.

Read This List of Free Trips

School Will Soon Be Out. Here is Good Paying Employment.

Yosemite, Lake Tahoe, El Pizmo Beach, Giant Forest, Mt. Shasta, Catalina, Monterey, Santa Cruz, Paso Robles, San Francisco.

Or Liberal Cash Commissions

These Splendid Trips Are Given as Premiums on

Greatest Subscription Offer Ever

Made By Any Magazine on this Coast

Call for Blanks, Magazine and Other Information

Office Hours 9 to 5 P. M. Daily—9 A. M. to 4 P. M. Saturdays

Sunset Magazine

SUBSCRIPTION DEPARTMENT
120 West Sixth St.

Booth 4, Office California Farm Land Co., Ground Floor Grosse Bldg. Between Main and Spring Sts.

The Most Resultful Monthly Publication on the Coast for the Advertiser--Circulation 100,000 Guaranteed

Ever Traveled . . . VIA . . . Rock Island ?

Especially Low Round Trip Rates
To All Points East
Dates of Sale: July 1, 2, 3, 4, 5, 9, 10, 31
Choice of Routes
Scenic or Southern
DAILY THROUGH SERVICE
CHICAGO and St. Louis Special
. . . ONLY . . .
3 Days to Chicago
Will Be Pleased to Serve You
J. L. Stanton, D. P. A.
555 So. Spring Street
Los Angeles, Cal.

Los Angeles Office of
The San Francisco Chronicle
Ramona Book Store
316 South Broadway—Telephone, Home 1975
Advertisements and Subscriptions Received
W. H. HINCKLEY . . . Dealer

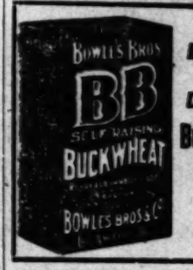

A Mountain of Delicious Buckwheat Cakes For 20c

Finest Display of Ostrich Plumes and Feathers in Los Angeles. Prices that are not duplicated
Marvel Millinery
241-243 So. Broadway

Alfred Benjamin & Co's.
High Grade Clothing
Sold Only By
James Smith & Co.
137-139 South Spring Street

"READY AND RIGHT"
THE NEW CLOTHING
On Sale at the
SILVERWOOD STORES

Headquarters for
Auto and Cravenette Clothing
Goodyear Raincoat Co.
210 South Broadway

Close Margin Prices
Our Everlasting Song
Tucker
TWO STORES
451 S. Broadway. 239 S. Spring St.

The Best Investment
that you can make is by buying the Mesa Grande Consolidated Gold and Gem Mining Co.'s stock at thirty cents per share. 218 West Third St., Los Angeles.

Have you tried these large, rich, creamy chocolates? Our famous whipped cream
CHOCOLATES
WELLS CANDY CO
447 South Spring Street

BUCK'S RANGES
Are the Best. We are agents here. See these Stoves no
Henry Swot

Patronize Home Industry—Trunks and Traveling Bags.
Guaranteed to give good satisfaction if made at
G. U. WHITNEY'S TRUNK FACTORY,
228 South Main St.

EVENTS IN LOCAL SOCIETY.

BEFORE a high altar gleaming with lighted tapers, and starred with hundreds of Shasta daisies, with the solemn intoning of the Catholic nuptial mass, with the glorious singing of Millard's Ave Maria, with kneeling bridesmaids shrouded in their misty veils, with music and the incense of flowers, one of the beautiful weddings of the spring time was celebrated at St. Vincent's Church yesterday morning, when Miss May Myers, daughter of Mr. and Mrs. John Rodman Richards, and Dr. George Carlos Sabichi were married.

The church was decked with palms and ferns, great butterfly bows of tulle, and the family pews were marked with tulle and the feathery gypsiphilia. Mendelssohn's Spring Song was played by De Nubila's Orchestra, and merged into the wedding march as the church bells proclaimed the approach of the bridal party.

The procession was headed by the ushers, Dr. Harry Putnam, John Cellver, Walter Koebig, and Jerry Mund. Misses Innocent and Marie Wolfskill and Rose and Beatrice Sabichi, the four bridesmaids followed in frocks of white marquisette, with short English veils fastened with wreaths of pink sweet peas. They carried showers of pink sweet peas tied with fluffy pink gauze. Miss Agatha Sabichi, maid of honor, entered alone. She was garbed in a princess robe of white chiffon cloth with wreath of Cecil Bruner roses fastening the veil to her dark hair. She carried a bouquet of bridesmaids roses.

The bride entered with her father, her girlish beauty enhanced by the princess robe of shimmering messaline silk and rare lace. Her long veil of illusion was caught with lillies of the valley and her bouquet was made of the same delicate flowers. Dr. Sabichi was attended by his brother, Dr. Rodney Sabichi. Rev. Father Reardon officiated at the ceremonial, and Miss Lillan Scanlon sang the Ave Maria during the reading of the ritual.

After the marriage, a number of guests repaired to the Sabichi residence on South Figueroa street where a wedding breakfast was served, the house being bowered in asparagus fern and Shasta daisies. Pink sweet peas and pink tulle decked the room where the bridal fable was set.

The young couple left about noon, going in an automobile to Pasadena, where they took the train for an unknown destination. They were sped on their way as far as Pasadena by a merry company of maids and bachelors who went per automobile, scattering rice by the way, the bridesmaids' veils fluttering gaily in the wind like airy banners.

MR. AND MRS. A. E. GILHOUSEN, whose romantic elopement has just been made public.

Romantic Marriage.

Cupid has been working overtime of late and has been suggesting the propriety of elopement to certain young people of this city. In consequence, the friends, and even the immediate members of the family of A. E. Gilhousen, will learn from this announcement that he is no longer a bachelor, but that he has lately joined the ancient order of benedicts.

His wife was Miss Edna May Sutton, a member of the D.O.T. Sorority of Occidental College, though she has not been in college for about eighteen months. Mr. Gilhousen had been attentive to the young lady for some time, but no one expected a speedy denouement. When the two departed Saturday morning, the unsuspecting friends supposed they were going for a day at the beach. Instead they went to Riverside and were married there, staying at the Glenwood Hotel Saturday and Sunday, only the mother of the bride being in the secret.

The young people returned and are quartered with Mrs. Sutton at No. 539 West Temple street, but the members of the family and intimate friends will learn from this that they are married.

Entertains Press Club.

Mrs. W. H. Townsend, assisted by the Hollywood Board of Trade, entertained the members of the Women's Press Club yesterday with a visit to the De Longpré galleries, automobile and tallyho rides and a luncheon and programme at Fay Villa, Mrs. Townsend's beautiful country home on the outskirts of the city. There were about forty in attendance. Mrs. Townsend was assisted at her home by a group of Hollywood's society girls. The afternoon's programme was given by: Mrs. Bessie Belle Thew, an original monologue; Mrs. Harmon D. Ryus, piano selections; Miss Carol McComas, whistling solo, and Miss Jessie Morgan, contralto solo.

Mrs. Wilson Entertains.

A charmingly-appointed luncheon was given by Mrs. Philip Wilson at her new home, No. 1940 Union avenue, last Monday, in honor of Mrs. William Riddle, a prominent club woman from Colorado. The table was a symphony in green and white, asparagus fern, and Marguerites, broidered the lace-covered board, while the place cards were gauzy butterflies, hand-painted by the hostess, who is an accompanied artist. As a precious souvenir, each guest was presented with a landscape painted by Mrs. Wilson. The guests were: Mrs. William Riddle, Mrs. Franc Ogilvie Wood, Mrs. John Lawton, Mrs. Herbert Dow and Mrs. Thomas Box.

U.S.C. Class of '06.

Last year's graduating class of the University of Southern California held a reunion Tuesday evening at the residence of J. Ferguson, No. 905 West Thirtieth street. Class colors of black and gold ruled in the decorations, and the school colors of red and gold were also cleverly carried out. A musical and literary programme was rendered.

Sudden Marriage.

Another surprise that yesterday held in store for the families and friends of romantic young couples was the marriage of Miss Lela Forde and Edward T. Wheeler, traveling salesman for Haas, Baruch Company. The young people have been much together of late, and yesterday they took matters in their own hands, and were married at the Holy Cross Church, by Rev. Father Fahey. Last evening, at the residence of the groom's father, H. S. Wheeler, No. 201 West Thirty-seventh street, a jollification was held in honor of the event, friends and relatives being notified by 'phone of the astonishing news. Mr. and Mrs. Wheeler departed for a honeymoon tour.

MRS. EDWARD T. WHEELER, whose marriage yesterday was a great surprise to friends.

Miss John's Recital.

Monday evening the pupils of Miss Lulu C. Johns gave an interesting piano recital at the Gamut Club. The pupils all played with a precision and artistic finish that showed much thorough and conscientious study. Among those who assisted was Miss Mattie Forquer, who played the Adagio from Mendelssohn's concerto for violin, Op. 64. Miss Letitia Williams sang "Oh, That We Two Were Maying," by Nevin, "Slumber Sea," by Chisholm. Later on the programme she sang "The Quest," by Eleanor Smith. Mendelssohn's Spring Song and Denza's "May Morning" were whistled by Miss Enid Behymer. Mae Shumway Enderly of Riverside gave several readings. The following pupils played Edris March: Everett Simpson, Elizabeth Carpenter, Sophia Krause, Helen Abbott, Helen Pettey, Fern Farnham, Mary Hook, Anna Hook, Bertha McGuire, Otto Knoll, Gertrude Allison, Lena Kennedy, Josephine Hampson, Jessie Hooker, Mrs. Anna Brackett.

At Venice.

Mrs. J. H. Marcoux entertained Monday evening at the Art Cottage in honor of Gustav. Mechtler, who has just returned from Honolul. Mrs. Low Davis gave a Holland dinner at the Art Cottage last evening, covers being laid for twelve.

Return from Abroad.

Mr. and Mrs. J. Nauerth and daughter, Miss Winnie, returned last week from a year's trip abroad. They are located at No. 1032 Grand View street, and Mrs. Nauerth and Miss Nauerth will be at home to their friends on Thursdays.

Los Angeles Girl Engaged.

The engagement of Miss Blanche L. Dorgan of Los Angeles, and Frank A. Ashley of Oroville, Cal., is announced, the marriage to take place early in September. Mr. Ashley is manager of the Alexander Company of Oroville, and is well known in business circles.

Hessel-Relf.

Mr. and Mrs. Charles M. Hough announce the marriage of their daughter, Miss Frances M. Hessel to Herbert K. Relf. They were married on Thursday, June 20, by Rev. Robert McIntyre. Immediately after the ceremony they departed for Santa Barbara. After a short visit there they will go direct to Tacoma, where they will make their home.

Engagement Announced.

Mr. and Mrs. Victor Ponet announce the engagement of their daughter, Gertrude, to Francis S. Montgomery of Washington, D. C. The wedding will take place next Wednesday at 9:30 o'clock at St. Victor's Church, Sherman. No invitations will be issued on account of a recent death in the family.

Stanford Couple Wedded.

Like a Gainsborough or Sir Joshua Reynolds pageant was the beautiful wedding last evening at the residence of Mr. and Mrs. E. L. Hopper, No. 441 West Thirty-third street, which united in marriage Miss Florence Hopper, a Stanford graduate, and Kelley Rees of Brooklyn, who took his degree of Ph.D. at Stanford University, and has been for the past year connected with the

(Continued on Tenth Page.)

MRS. KELLEY REES, a prominent bride of last evening.

VILLE DE PARIS

317-325 So. Broadway — 314-322 So. Hill Street

A. FUSENOT CO.

TOMORROW WE SELL 75c AND 90c SILK MULLS AT 50c 44 Inch

TOMORROW WE SELL 75c AND 90c SILK MULLS COLORED AT 50c

From July 1st until September 15th this store will close on Saturday at 12:30

IT'S TODAY WE SELL KID AND SILK GLOVES AT 95c WORTH UP TO $1.75.

Are You Planning An Automobile Trip For the Vacation Season

We have anticipated your needs and have just received a most complete and attractive assortment of

New Silk Rubber Coats $25, $27.50, $30 to $45

In checks, plaids and stripes, that are the latest and most approved models. The colors are specially fascinating, including black and white, green, red, brown, jasper and black. The coats are artistically designed, some having collars and cuffs of black leather. Fashion has never produced a novelty so indispensable to a smartly gowned woman who enjoys automobiling.

OUR DISTINCTIVE PATTERNS AND PLEASINGLY LOW PRICES ARE TWO FEATURES THAT WILL ASSURE US A QUICK SALE OF THESE NEW COATS.

Natural Color, Linene Auto Coats

Just the thing when one desires an inexpensive coat for dusty rides. Well made. 7-8 lengths. Priced at $3.25, $4.25, $4.50.

Clearance Prices on 3-4 Tourist Coats

A smart line of checks, plaids and mixtures, in light colored woolens, artistically designed.

$14 Coat at .....$9.75 | $15.50 Coat at .....$10.00 | $16.50 Coat at $12.75

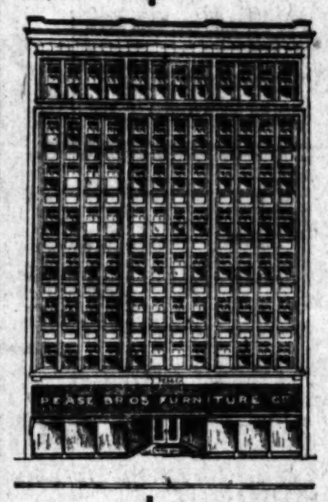

Our New Stock...

Every piece of furniture, carpet or drapery in our entire building is new, just from the foremost factories, and never before has there been such a display of truly good qualities in this city. The most inexpensive lines are as well represented as the very finest pieces, and regardless of the prices the quality is reliable. Our guarantee goes with every piece.

Remember the location is on Hill St.

Pease Bros. Furniture Co.

640-646 SOUTH HILL ST.

$150,000.00

The Amount of the July 1st Dividend

is now ready for the depositors of the

GERMAN-AMERICAN SAVINGS BANK

It will be paid at the rate of 4 per cent. on term accounts, and 3 per cent. on ordinary savings accounts.

THIS BANK has the largest CAPITAL and SURPLUS of any SAVINGS BANK in Los Angeles.

Twenty thousand thrifty people are placing their savings in this strong institution, and receiving generous interest.

"No Man Ever Saved and Was Sorry"

223 SOUTH SPRING STREET

It's Line

Every [illegible] by the [illegible] brand collars are [illegible] over as the mark of [illegible] making.

A Skin of Beauty is a [illegible]

DR. T. FELIX GOURAUD'S [illegible] CREAM OR MAGICAL [illegible]

"Gouraud's Cream" is the most [illegible] preparation. For sale by all Druggists and Fancy Goods Dealers in the United States.

FERD. T. HOPKINS, Prop., 37 Great Jones St., New York City.

Half Price for [illegible]

The Leader Mill [illegible]

109 South Spring [illegible]

Walk-Over Shoe 111 S. [illegible] & 4th & [illegible]

BUY STOCK THAT PAYS. [illegible] dividends, buy our stock [illegible] and be too late. The Citizens Water Co., writes: "Lutzweiler engines reduced our fuel bill [illegible] per year." The Mariposa Clay Works [illegible] of their fuel. Our trade is [illegible] foreign countries. Call and see [illegible] and orders we get. Lutzweiler Engine Co., 707 North Main St.

Ocean Steam [illegible]

Hamburg-Am [illegible]

TWIN-SCREW EXPRESS AND [illegible] SERVICE.

PLYMOUTH—CHERBOURG—[illegible]

Pennsylvania ....July 6 *Deutschland
*Kaiserin (new) July 13 Patricia
Batavia .....July 13 Pr. Lou[illegible]
*Amerika (new) July 19 *Kaiserin

*Among special features of [illegible] Grill Room, Gymnasium, Palm Cafe, Carlton Restaurant, Elevator Service, Band.

Mediterranean [illegible]

TO GIBRALTAR, NAPLES [illegible]

*Moltke.....July 5 [illegible]
*Hamburg.....Aug. 16 [illegible]
*Has Grillroom. *Has Gymnasium

ORIEN [illegible]

Madeira, Spain and [illegible]

2 Cruises of 19 [illegible]

S.S. MOLTKE, from New York, [illegible] and up, including all expenses [illegible]
New S.S. "PRESIDENT GRANT" [illegible]
Feb. 12, 1906, including all [illegible] and ashore.

TOURIST BUREAU

R.R. Tickets, Hotel Accommodations, general information about Europe, Travelers' Checks, good all over the world.

Hamburg - America [illegible]

908 Market St., San Francisco, [illegible] in Los Angeles.

American Lin [illegible]

PLYMOUTH—CHERBOURG—[illegible]
New York .....July 8 Philadelphia
St. Louis .....July 15 St. Paul
PHILADELPHIA—QUEENSTOWN—[illegible]
Friesland .....July 4 Westernland
Merion .....July 12 Haverford

Atlantic Transport [illegible]

NEW YORK—LONDON [illegible]
Minneapolis ....July 6 Mesaba
Minnehaha .....July 13 Minneapolis

Holland-America [illegible]

NEW YORK—ROTTERDAM via [illegible]
Sailing Wednesdays at [illegible]
N. Amsterdam July 2 Ryndam
Statendam .....July 20 Potsdam
Noordam .....July 17 N. Amsterdam

Red Star Line

NEW YORK—DOVER—ANTW[illegible]
Vaderland .....July 4 Zeeland
Kroonland .....July 11 Finland

White Star Line

NEW YORK—QUEENSTOWN—[illegible]
*Arabic .....July 4 *Celtic
*Baltic .....July 11 *Cedric
PLYMOUTH—CHERBOURG—SOUTHA[illegible]
*Oceanic .....July 1 *Adriatic
*Majestic .....July 18 *Teutonic
[illegible], 32,000 tons. Has elevator, [illegible] Turkish baths and Band.

BOSTON—QUEENSTOWN—LIV[illegible]
Republic .....July 5 Cymric
NEW YORK—AZORES—MEDITER[illegible]
*Romanic July 11 9am *Cretic
BOSTON—AZORES—MEDITER[illegible]
*CANOPIC Aug. 10; 11 a.m., Oct. 5 [illegible]

G. N. KOEPPEL, P. A. P. C. [illegible] near Market st., San Francisco, [illegible] local agent.

North-German Lo [illegible]

Fast Express Service

PLYMOUTH—CHERBOURG—[illegible]
Kaiser ..July 2, 10am K. Wilhelm II. [illegible]
K.Wilh.II. July 9, 2am Kronprinz [illegible]
Kronprinz, July 16, 8am Continental [illegible]
Kaiser, July 23, 10am Kaiser. [illegible]

Twin-Screw Passenger Service

PLYMOUTH-CHERBOURG-BREMEN

Bremen .....July 4 D. Athos
Barbarossa ....July 11 Brandenburg
Kurfuerst .....July 18 Barbarossa
Friedrich .....July 25 Kurfuerst

Mediterranean Service

GIBRALTAR—NAPLES—GENOA, [illegible]
K. Albert .... June 28 K. Albert
P. Irene .....July 12 P. Irene
*Neckar .....July 26 K. Luise
K. Luise .....July 27 K. Albert

*Omits Genoa.

From Bremen Pier, M and 4th [illegible]

North German Lloyd Traveler's Checks All Over the World.

OELRICHS & CO., [illegible] NEW YORK. ROBERT CAPELLE, [illegible] NESS AVE., SAN FRANCISCO.

Japan-China [illegible]

ROUND THE WORLD

TOUR LEAVES SEPTEMBER [illegible]

Send for Booklet.

THOS. COOK & [illegible]

Representative by RUDOLPH [illegible] Spring St., Los Angeles.

53 box[es] 75c to [illegible]
78 box[es] flowers
47 box[es] flowers
59 box[es] crysant[hemums] Factory

379 Dress[es]

104 beautiful flower hats, fancy flowers, feathers, wings and orna[ments] factory end price.....
92 Neapolitan, Milan and Chip [hats] bons and grasses. Hats worth $[illegible] price .....
145 Black and fancy colored dr[ess] fashionable models. Worth $17.50 price .....
88 beautiful French models—ex[clusive] fashionable modes from French [houses] $35.00 and $40.00—factory end p[rice]

These prices will [illegible] some idea of what t[hey] There will be lots m[ore] bargains.

SAYS CITY IS WASTING CASH.

ARMY OF USELESS INSPECTORS MEANS GRAFT.

Letter to "The Times" Urges Mayor and Councilmen to Compare Results With "Noise"—Annual "Fireworks" by Municipal Employees Alleged to Be Bid for More Pay.

LOS ANGELES, June 21.—[To the Editor of The Times:] During the next few years this city will spend a million money on gigantic improvements, and the citizens are to be congratulated on having a good business Mayor, Council and Board of Public Works, [to] realising the magnitude of the financial burdens incident to such developments as are immediately before us. It is to be sincerely hoped that our worthy officials will early see the necessity of running every department on strictest business lines.

The waste and extravagance usual in all government and municipal affairs is deplorable, but under present conditions, with the prospective duplication of a Presidential campaign upon us, waste would be bankruptcy in effect.

The fact that public utilities, which under business management produce large profits, when controlled by municipal officials show large deficiencies is proof conclusive that municipal methods everywhere are wasteful, and are loaded with too many political favorites and too much graft.

There seems to be a struggle in each city department to create more places for friends, or for political hustlers, and we regret to observe that, up to this time, the new administration, instead of reducing the city pay roll, is actually swelling the army of useless inspectors and attaches, to maintain which, primarily, business enterprises are made to pay special fees, ultimately the consumers have to pay this added toll.

Councilmen seem to act on the theory that it is proper to create any office which will be sustained by fees collected from the business to which it is attached; but all such appointments, even if they continue to be self-sustaining, are a new burden, direct on the people.

Without any reflection on any individual officer, let us examine the results believed by some of these "pets of fortune," or so-called inspectors.

The local oil industry was [burdened] by the office of oil inspector, with [a] salary, was self-sustaining, [for] the collection of stiff fees for [each] tower, tank, derrick and other [part] of the business; but it early [developed] special quarters, expansion [into] various assistants and [clerks], and soon became a special [office] requiring a levy of $5000, [or] $6000 a year.

It is difficult to see where this office has ever done any good worth [mentioning]. A very few men have been [arrested] and fined $5, for conditions [which] had existed for years, and,

Marvel's Factory-end Sale

Lucky Buying in New York Brings Biggest Millinery Bargains Ever Known in Los Angeles

OUR buyer took a bold step---he bought up the remaining stocks of several New York millinery factories at prices never before heard of in the history of the millinery business. The chance he got was too good to pass up---it's the biggest venture ever attempted by any millinery house in the Southwest. But at the prices we paid, we intend to literally flood the country for miles around Los Angeles with new, high-grade millinery, at prices which will set the public tongue wagging.

How Flowers Will Go

The entire purchase of flowers has been divided into five different lots. Here's the way they will be sold:

15 boxes flowers, consisting of lily of the valley, forget-me-nots, lilacs, Marguerites, and grasses—25c and 50c flowers. Factory end price..... 5c

53 boxes of corn flowers, roses, chrysanthemums, violets, daisies, poppies—75c to $1.25 flowers. Factory end price..... 23c

78 boxes large Marguerites; fancy foliage; black flowers, cherries, grapes; flowers worth from $1.00 to $2.00. Factory end price..... 48c

47 boxes handsome lilacs, roses, field flowers, black and white Marguerites; flowers worth $2.25 to $2.98. Factory end price..... 73c

59 boxes fancy wreaths—poppy wreaths, Marguerite wreaths, rose wreaths, crysanthemum wreaths, and beautiful imported roses. Values $3.00 to $4.00. Factory end price..... 98c

How Untrimmed Hats Will Go

95 dozen untrimmed hats—all styles, colors and shapes. Sailors, flats, hoods and turbans—worth $1.00, $1.25 and $1.50. Factory end price..... 19c

44 dozen black, burnt, white, and fancy shades in all shapes and braids—worth $1.75 and $2.00. Factory end price..... 65c

37 dozen Neapolitan flats, horsehair hoods and fancy flats—worth $2.50 and $3.00. Factory end price..... 98c

62 doz. Milans, fancy novelty braids, horsehair and burnt leghorn—worth $3.50, $4 and $5. Factory end price..... $1.50

35 dozen imported shapes—swellest hats of the season. Made in all colors and braids—worth $7.50, $8.00 and $10.00. Factory end price..... $3.50

Here's a Summary of the Gigantic Purchase

222 BOXES **FLOWERS**
275 DOZEN **UNTRIMMED HATS**
400 BOXES **OSTRICH FEATHERS**
175 BOXES **RIBBONS**
982 **STREET HATS**
75 DOZEN **Children's Street Hats**
379 **DRESS HATS**
222 DOZEN **WIRE FRAMES**
895 PIECES **STRAW BRAIDS**
48 CASES **SAILORS**

379 Dress Hats Sacrificed

106 beautiful flower hats, fancy braid hats and leghorns trimmed with flowers, feathers, wings and ornaments, Hats worth $7.50—factory end price..... $2.48

Neapolitan, Milan and Chip shapes—trimmed with silks, flowers, ribbons and grasses. Hats worth $12.00 to $15.00—factory end price..... $4.85

Black and fancy colored dress hats—each one a real beauty—very fashionable models. Worth $17.50 and $20.00. Factory end price..... $7.45

Beautiful French models—exquisite dress hats. The smartest, most fashionable modes from French artists—hats worth $30.00 and $40.00—factory end price..... $12.35

Wire Frames 5c

Our entire purchase of 222 dozen wire frames; all shapes; in black and white—not one worth less than 50c, and many worth 75c. Come, take your pick. Factory end price,

5c

Buy Straw Braids

All the straw braids will go at one price. There are 895 pieces. All kinds and colors. 6 yards to the piece. Worth 75c. Factory end price,

PIECE 10c

Ostrich Feathers Under Producers' Prices

82 boxes of fancy colored half plumes—all swell shades—feathers are really worth $5.00 and $6.00. Factory end price..... $1.98

120 boxes of black and white long flue feathers. They come in black and white only—no colors—are worth $6.50. Factory end price..... $2.98

42 boxes of black and white swell large size feathers. Have beautiful heads—worth $12.00. Factory end price..... $5.25

73 boxes long black and white and a few light blue feathers. Grades that have never been known to sell for less than $15. Factory end price..... $6.50

49 boxes handsome white and black long feathers. Very broad fiber. Every one guaranteed worth $16.50. Factory end price..... $7.85

34 boxes white only, no black; the real heavy kind; long and graceful curl. Worth $20.00 and $25.00. Factory end price..... $9.75

These prices will give you some idea of what to expect. There will be lots more such bargains.

Marvel Millinery
241-243 South Broadway

There will be crowds here. We advise early shopping for your own convenience. Come prepared for bargains.

DAYS CITY IS WASTING CASH.

...Y OF USELESS INSPECTORS MEANS GRAFT.

...r to "The Times" Urges Mayor ...Councilmen to Compare Re... With "Noise"—Annual "Fire-...t" by Municipal Employees Al...ld to Be Bid for More Pay.

LOS ANGELES, June 22.—[To the Editor of The Times:] During the next year this city will spend a mint of money on gigantic improvements, and the citizens are to be congratulated on having a good business Mayor, Council and Board of Public Works. Knowing the magnitude of the financial problems incident to such development, we are immediately before us, it is to be sincerely hoped that our city officials will early see the necessity of running every department on strictest business lines.

Waste and extravagance usual in government and municipal affairs is deplorable, but under present conditions, with the prospective dullness of a Presidential campaign upon us, it would be bankruptcy in effect.

It is not that public utilities, which under business management produce profits, when controlled by municipal officials show large deficiencies. It is indeed conclusive that municipal ownership everywhere are wasteful, and generally with too many political favors and too much graft.

There seems to be a struggle in each department to create more places and offices for political hustlers, and it is a regret to observe that, up to date, the new administration, instead of reducing the city pay roll, is actually swelling the army of useless clerks and attachés, to maintain, primarily, business enterprises made to pay special fees, which the consumers have to pay added toll.

Does it seem to act on the theory that it is proper to create any office which will be sustained by fees derived from the business to which it is attached; but all such appointees, even if they continue to draw pay, are a new burden, and add to the people.

Without any reflection on any individual, let us examine the record of the office of oil inspector, with which, by the way, was self-sustaining, by the collection of stiff fees for the use of tank, derrick and other paraphernalia of the business; but it early developed special quarters, expansion into various assistants and deputies, and soon became a special burden, requiring a levy of $5000, this year.

It is time to see where this office is needed, done any good worth while. A very few men have been employed and fined $5, for conditions existed for years, and, in some cases, the same conditions still exist.

As to the inspection of kerosene oil, there is so little of it used for lights that it is only a nominal matter, and if those who do use it should clean up their modern lamps and substitute gasoline there probably would not be a lamp explosion once a year in the city. There is no danger of gasoline being substituted for or mixed with kerosene oil, because gasoline costs almost double.

As to the inspection of oil for street use, this is of little consequence, because, oil, wherever used on sand or natural soil streets, has not lasted long enough to more than change the color of the dust; and when used with gravel under present street specifications, there is no reason why present requirements of inspection and approval should not safeguard the public.

Steam boiler, insurance and inspection companies have policies on every boiler of any account in this city, and are liable for all loss of property or of lives by explosion of such boilers; their inspectors are so skilled that the United States government insures all its boilers for this inspection and for the safety of the public. The office of boiler inspector in this city, with an inspector of very limited experience, is a farce, a burden to boiler owners, and superfluous.

It would require a series of letters running through the year to show up this army of inspectors, but it is to be hoped that our Councilmen will watch for all the year results of inspectors, and not be carried off their feet by the biennial fireworks of the inspectors of some departments when trying to show their usefulness, and at same time make a bid for more pay or an increase of inspectors.

The restaurant inspectors are just now in the limelight, and it is an outrage on the city that their reports were published to the world. Objectionable insects do not thrive in this climate, and there was no reason for this offensive publicity, except to make a biennial grand-stand play of inspectors, followed, as you will notice, by a request for more inspectors in that department. In the better class of lodging-houses in Chicago there are a hundred objectionable insects to one that can be found in the poorest houses of this city.

There is little need of any of the regular inspectors that have been multiplying for years. Our police force does not need to be enlarged in order to cover all subjects needing inspection. A proper number of policemen, mounted on horses or motorcycles, would make more efficient inspectors, and, if required, could in two days report every shade tree in the city needing trimming.

Scale and weight inspectors and others intended to protect the public against dishonest practices are absurd and burdensome. A scale inspector collected about $12 on Temple street in an hour, the other day. Such charges are excessive, even if the city gets the money.

Men who make money by dishonesty and by violating city ordinances are willing to pay a small fine semi-annually, and, as most inspectors are not even semi-annual. It is doubtful whether our army of inspectors change any of the objectionable conditions which are occasionally given such great publicity, to the city's discredit.

Let our worthy officials inquire why it is that certain inspectors, and other officials, about once a year, discover such jungles of corruption, and scores of lawbreakers, and in the same whirl ask for more pay and men. What were they doing the other 364 days of the year?

There is no doubt, as to the integrity of our present business men's administration, and we urge officials to analyze cost and results, to carefully separate results, if any, from the semi-annual or biennial noise, and we believe that they will find plenty of occasion to shorten the city pay roll before many moons.

Most respectfully yours,
ERNEST C. JOHNSON.

STUDENTS HOLD BELASCO STAGE

"Innings" of High School Senior B's Much Enjoyed—Programme Includes Original Features.

The senior B's of the Los Angeles High School had their "innings" yesterday afternoon at the Belasco Theater. The afternoon passed with enjoyable smoothness, the behavior of the students being the pink of propriety. Even the jolly crew in the gallery sedately kept silence.

The president of Star and Crescent, Donald Goodwin, presided and Alda Danziger read the minutes of the previous meeting. All business was then put aside and the stage given over to the senior B's. They made good use of it. The little farce, "The Dressing Gown," was the good old-fashioned kind that gave the cast ample opportunity.

Howard Potter surprised his schoolmates with his display of vicious temper, as Peter Peabody, the man with an ill-fitting dressing gown and a disposition to match. Miss Kuback gave a much appreciated portrayal of the long-suffering better half and Miss Brown was a decidedly winsome Marion Peabody. Miss Biehl delighted the audience with her airs and graces as Sarah, the maid. Albert Schweissinger, as Cumber the butler, and Jack Beman, as Angus Kirk, also did well, with the roles assigned them.

The number on the programme that effectively broke the ice, however, was a mock funeral oration delivered in the dark over the departing summer class of '07. It was spoken in heart-broken tones by Arthur Weber, surrounded by a crowd of weeping, black-cowled individuals. Nothing more original had been "sprung" on a senior A class before. At the close, a supposed will was read in which several well-known members of the out-going class signed away their pet weaknesses as legacies.

Other popular features were a violin solo by Miss Anita Vennum and the singing of the combined glee clubs of the school. The Star and Crescent pins were tendered the '07 class, the presidents of both classes delivering appropriate speeches.

As a finale, the senior B's, arrayed in all the bravery of their pretty green and white class colors, sang their collection of class songs, in which anybody in general and their rivals, the senior A's, in particular were "bawled out" much to their confusion.

Summer Tourist Tickets East.

To Atlantic City, Cape May and Jersey coast, Long Island, Rhode Island and Massachusetts resorts over Pennsylvania Short Lines, via Chicago or via St. Louis. Call on or write Van Horn, 601 South Main street, Los Angeles.

BOY LIFE SAVER ON HIGH TRAIL.

WOMAN DESCENDING MT. WILSON HAS CLOSE CALL.

One Horse of Pack Train in Charge of Marc Ordway Plunges Into Canyon and Is Killed—Animal's Rider Faints, but Youth Prevents Her Following Mount.

A possible fatality was narrowly averted Saturday as the result of an accident which occurred to a party of mountain climbers who were descending the Mt. Wilson trail.

Presence of mind on the part of one of the women, whose horse slipped on the very edge of the trail, and a quick-witted boy, saved her life. The horse plunged into the cañon a hundred feet below and was killed.

The party engaged animals of Rich & Baird. The pack train was in charge of Marc Ordway, a brave 14-year-old boy, who is said to have kept his head at a critical time. He succeeded in bringing the party in safety to the foot of the trail, and the only loss was the horse.

While the Mt. Wilson trail is unusually good for a mountain path, it skirts precipices that appear terrifying to one not versed in mountain climbing.

Ordway lives at a ranch house at Sierra Madre and frequently helps the men drive the pack train to the summit. His family live in San Francisco, but spend a part of the summer near the beautiful cañon where is located Carter's camp. For the sheer love of adventure, young Ordway spends much of his time in the mountains, and is said to be an experienced guide and packer.

When asked about his experience at the time of the accident, young Ordway said it wasn't really worth mentioning, only he didn't enjoy seeing the women faint. "A kid doesn't know what to do," he remarked, "when a lady faints away. I have read what fellers do in story books, but I guess it is all made up. I just waited until the ladies got over being scairt and then came down the trail."

For Sallow Skin and Liver Spots.
Take a Liver Bean at bedtime.

To Residents of San Francisco:
The San Francisco Call, now the best San Francisco newspaper, has opened a branch office at No. 325 South Spring street, where advertisements and subscriptions will be received. Send in your subscription, and the Call will be delivered you daily, by carrier. William Winsup, agent. Telephone Main 2703, Home F1251.

Job Printers and Publishers.
Linotype machine composition, any face or measure, is supplied by The Times' Linotype School at reduced prices. For rates, telephone The Times, or apply at the school, corner San Fernando and College streets. Operation and care of machines taught in three months' course.

If You Want to Go East C. Haydock,
Agent Illinois Central R.R., 113 West Sixth.

Baldwin Park

Baldwin Park

Baldwin Park

Next Sunday
June 30th

Covina car-line will be in operation. We will have tickets in our office Thursday morning. Be sure to go with us to Baldwin Park and select your half acre or acre orange grove then.

Baldwin Park

C. B. Guthrie & Co.
430 S. Broadway
Rooms 612-3 Bumiller Building A8064

Baldwin Park

MULLEN & BLUETT CLOTHING CO.
Corner Spring and First Sts.
THE QUALITY STORE.
Established over a quarter of a century.

LADIES!
$3.50, $4.00 and $5.00 shoes are selling for $2 a pair at the
MAGILL'S SAMPLE SHOE SHOP,
Permanently located 5th floor Merchants' Trust Building, 307 S. Broadway—Salesroom 503.

Herrington 448 S. Spring Street
Clothier and Haberdasher
FAMOUS FOR $10 SUITS

SOCIETY.

(Continued from Eighth Page.)

Greek department of the University of Pennsylvania.

Under the direction of Miss Waite the home had been converted into a flowery setting for the marriage. Bamboo and Shasta daisies banked the stairway. In the bow window of the parlor, where the young couple stood during the reading of the service, was a canopy of asparagus plumosa and pink gauze, the lights being shaded in roses. Kentia palms and pink hyrangeas formed a background.

Dr. Hugh K. Walker performed the ceremony, and Stamm's Orchestra played the "Berceuse," from "Jocelyn," the four pretty bridesmaids who preceded the bride were Misses Nann Barrett, Ruth Storry, Lora Winn and Lucile Walton. They were gowned alike in unique picture frocks of white organdy, with pink sashes and breteiles. Pink roses were in their hair, and they carried garlands of sweet peas. The two matrons of honor were Mrs. Edward Dean Lyman and Mrs. William Morrison. They were garbed in pink, and carried muff bouquets of Cecil Bruner roses.

The bride wore a gown of satin finish crepe de chine and lace. She carried a shower bouquet of bride's gladioli and fragrant lilies of the valley. Charles Hopper, the bride's brother, was best man, and the ushers were Messrs. Arthur McFarland, Frank Woodbury, Edward Lyman and William Morrison.

A supper was served to the guests at the conclusion of the service, the bride's table being shaded with a huge umbrella of pink sweet peas and gauze, the centerpiece of the festal board being a big basket of pink sweet peas and gladioli.

At the conclusion of the wedding trip, the couple will be at home in Brooklyn, N. Y., where the groom has been given a chair in Adelphi College.

—o—

To San Diego to Wed.

Here is a wedding announcement which will cause surprise among a host of friends of the contracting parties. The surprise will not be that the wedding took place, for it has been known for some time that the couple was to wed, but that they should go to San Diego and there have the ceremony performed instead of having a conventional home or church wedding is the feature of the affair which was unexpected. Mrs. E. M. Shnford of this city and Arthur Howard Ten Broek of San Francisco went to San Diego yesterday and were married at the Presbyterian parsonage, Rev. Dr. Gordon officiating. Both are well known in Los Angeles, the bride being a sister of the wife of Dr. J. W. Trueworthy. They will go north on a honeymoon trip and upon their return will make their home in this city.

—o—

Peschke-Lambourne.

Of interest to the older residents of Los Angeles was the marriage last evening of Miss Julia Peschke and William F. Lambourne, the bride being the daughter of Mr. and Mrs. T. W. Peschke of No. 306 West Fortieth street, who have been residents in Los Angeles for forty-one years. The home had been decked throughout with white and green, in ferns and many white flowers. The ceremony took place in the living-room under a canopy of white roses and white sweet peas, from which depended a wedding bell of white peas. Mrs. Olive Redman rendered the Lohengrin wedding music with "Oh, Promise Me," softly played during the service and Mendelssohn's "Spring Song" at the conclusion, Rev. C. T. Scholz officiating. Orange blossoms fastened the bride's filmy veil, and she carried a shower of lilies of the valley. Her gown was of white marquisette with lace and medallions.

Miss Florence Winter was maid of honor, attired in pale pink silk and carrying a bouquet of baby gladioli. Miss Barbara Vogt and Miss Georgie Lambourne, the maids, were garbed in pale blue with bouquets of white carnations. The ring-bearer, Dorothea Fisher, carried the ring in a white rose, and Viola Burkhardt scattered white rose petals from her flower basket.

The groom was attended by Mr. Curtis as best man, and the ushers were Dick Zerneman and Oscar Peschke. After a wedding trip the couple will be at home at No. 306 West Fortieth street.

—o—

Notes and Personals.

Mrs. L. J. Christopher and niece, Miss Marie Roos, are enjoying a three-weeks' outing at Arrowhead Hot Springs.

The proposed picnic at Eastlake Park for former residents of Pana, Ill., has been postponed from July 4 to July 10, owing to the crowded conditions of the parks on holidays.

Mr. and Mrs. W. S. Pleas and son have gone for a three months' outing in the Siskiyou Mountains.

An apron and candy sale will be held at the residence of Mrs. P. G. Hubert, No. 2144 Hobart boulevard, next Saturday at from 2 to 5 o'clock for the benefit of St. Matthew's Chapel.

Miss Winifred Fifield, daughter of Millard Fifield of No. 3217 Pasadena avenue, has finished her course at the State Library School, and after completing her course at Pomona College, has accepted a temporary position at Watertown, N. Y.

Mrs. Arthur W. Kisher and little son, Everett, have returned from a two months' visit in the East.

Miss Kate Brousseau, who has occupied the chair of psychology at Stanley Hall, Minneapolis during the past year, is in the city staying at Hotel Antlers. Miss Brousseau goes to Mills College in August at the opening of the school year, where she takes a similar position to that held by her in Minneapolis.

MRS. WILLIAMS'S DEATH.

Wife of One of the Founders of the Great Mining Town of Bisbee, Arizona.

Mrs. Harriet Williams, wife of Lewis Williams, died in this city on Tuesday. The funeral will take place this afternoon at 3 o'clock from the late residence, No. 1938 Harvard boulevard. The husband of the deceased was, with his brother, Ben Williams, the founders of the town of Bisbee, Ariz., and one of the organizers of the famous Copper Queen Company. She was the mother of James S. Douglas, manager of the Phelps-Dodge properties at Douglas and Nacozari.

PERSONAL.

M. B. O'Farrell, a prominent mining man from Goldfield, is a guest at the Angelus.

W. J. Alexander, a well-known business man of San José, is registered at the Angelus.

D. B. Gillies, a mining man from Tonopah, is in the city. He is a guest at the Alexandria.

A. C. Almy of the United States Navy is a guest at the Alexandria. The officer is on the Coast for the purpose of superintending the construction of coaling stations at San Diego and other points.

A Week OF Bargains

Positively Last Week of Great Sale

Thousands of Articles Reduced

Now is the Time to Buy

Great Four Dollar Sale

SEE WINDOWS TODAY

$8.00 Mission rockers
$7.50 weathered oak rockers
$7.00 weathered oak stand
$7.50 golden oak rockers
$8.00 mahogany rockers
$6.00 golden oak parlor table
$7.00 maple arm rocker

$4.00 CALL EARLY

PLENTY OTHER ARTICLES

Don't miss this chance to buy one article or furnish your home at prices never before made.

Come—Buy—and tell your friends

Rugs

$30.00 Axminster $24.00
$27.50 Body Brussels... $22.50
$18.50 Brussels $15.00
$12.00 Pro-Brussels $8.40
$25.00 Axminster $20.00
$40.00 Seamless Royal Wilton $27.00

All above 9x12 size. We have over 1000 rugs to select from.

Carpets

Best Body Brussels Carpets; others charge $1.75, we charge $1.65 regular; sale price $1.38
$1.10 Brussels now 88c
$1.45 Velvet now $1.15
$1.50 Axminster now ... $1.20
$2.25 Bigelow Axminster $1.75
Sewed, laid, lined.

ONLY THREE MORE DAYS

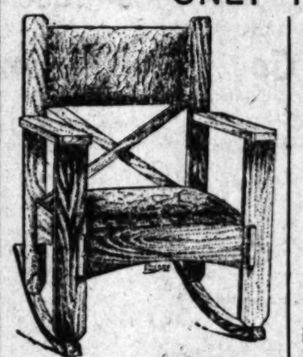

This swell weathered oak **Mission Rocker**

In genuine Spanish leather and always selling for $15.00 ..... $9.95

Old Hickory

is the goods for summer. We have the entire line and will send fine catalogue on request. Ask for it. The above fine rocker always $4.75.

Now $3.35

This $7.00 Quarter Sawed **Golden Oak Rocker**

While they last $3.85

Draperies

$10.00 Portieres $7.50
$24.00 Portieres $18.00
$12.00 Portieres $9.00
$5.00 Portieres $3.90
Come and select yours.
$5.00 Curtains $2.90
$8.00 Curtains $4.00
$4.00 Curtains $2.00
$3.00 Curtains $1.50
$10.00 Curtains $5.00

Bedding

$4.00 pairs now $3.00
$4.50 pairs now $3.25
$5.50 pairs now $4.25
$6.00 pairs now $4.50
$8.50 pairs now $7.25
$9.00 pairs now $7.50
$2.00 Comforts $1.25
$2.50 Comforts $1.75
$3.25 Comforts $2.50
$4.25 Comforts $3.50

Lyon-McKinney-Smith-Co

652 BROADWAY At Seventh Street

The House —OF— Quality

We never were in the Trust

DO YOU KNOW THAT THIS MACHINE HAS NO COMPETITOR, AND IS

PROTECTED BY INCOME?

The Simmons Water Softening Machine

A Wonderful Invention and What the Machine Will Do

The Simmons Water Softening Machine softens water and precipitates all incrusting sediment.

It prevents scale, pitting and incrustations in steam boilers and condensers.

It treats the water by precipitating all chemicals contained in it having an affinity for iron.

It preserves the life of the boiler by preventing incrustations, thus increasing power and efficiency. It saves fuel and conserves heat.

All of which is accomplished without the use of chemical compounds.

There is little need to explain that scaling and incrustations in steam boilers present one of the most expensive and difficult problems to be met in the manufacturing business—there are many concerns right in Los Angeles that have been spending as much as $5000 per year for labor and compounds in keeping their boilers and condensers clear, that are now saving money besides the loss of time on account of shut-downs, by using the Simmons Water Softening Machines.

Big Concerns Using the Machine

LOS ANGELES

Los Angeles Brewing Company.
Hauser Packing Company.
Los Angeles Brick Company.
Merchants' Ice Company.
Maier & Zobelein Brewing Company.
Sentous Packing Company.
Union Consolidated Refining Company.
Union Ice Company.
Densmore-Stabler Refining Company.
Douglas-Clay Product Company.
City Hall.
County Hospital.
City Mill and Manufacturing Company
Barber Asphalt Refining Company.
Barber Asphalt Paving Company.
Auditorium Building.
American Laundry.
Alpine Farm and Dairy Company.

ELSEWHERE IN CALIFORNIA

Fire Pulp Plaster Co., Palmsdale.
Fidelity Oil Company, Whittier, Cal.
Gail Borden, Alhambra, Cal.
Allison Machine Co., Bakersfield, Cal.
Aldine Oil Co., Summerland, Cal.
Bakersfield Iron Works, Bakersfield, Cal.
Becker Oil Co., Summerland, Cal.
California Liquid Asphalt Co., Summerland, Cal.
Fresno Brewing Co., Fresno, Cal.
Junction Oil Co., Bakersfield, Cal.
Power Transit Light Co., Bakersfield, Cal.
Petroleum Development Co., Bakersfield, Cal.
Producers' Refining Co., Bakersfield, Cal.
Pacific Refining Co., Bakersfield, Cal.
Seaside Oil Co., Summerland, Cal.
Corona Gas and Electric Co., Corona, Cal.
Turner Oil Co., Whittier, Cal.

OUTSIDE OF CALIFORNIA

Anheuser Busch Brewing Association, Clinton, Missouri.
Klausmann Brewery, St. Louis, Missouri.
Helvetia Milk Condensing Company, Highland, Illinois.
Wertheimer-Schwartz Shoe Company, St. Louis, Missouri.
American Car and Foundry Company, Madison, Illinois.
N. K. Fairbanks Company, St. Louis, Missouri.
Empire Brewery, St. Louis, Missouri.
Bunch Elevator Company, Clinton, Missouri.
Iron Mountain Railroad, McGehee, Arkansas.

TELEGRAPHIC ORDERS

Simmons Mfg. Company, Los Angeles, Cal.

Ship by Express to

Geyser Ice Co., Waco, Texas, (4-inch Machine) Contract	$800	June 17th
New State Brewing Ass'n, Oklahoma City, 3-inch . "	$500	June 17th
Weatherford Ice Co., Weatherford, Texas, 3-inch . . "	$500	June 18th
People's Ice Co., Oklahoma City, 2-inch . . . . . "	$300	June 19th
Telegraphic Orders for 3 Days, June 17, 18, 19 . . .	$2,100	

The above orders demonstrate the manner in which the business of the Simmons Manufacturing Company is growing outside of California.

The company was not prepared to furnish machines for outside of California territory until about ninety days ago. You can judge for yourself what the growth of the business will be within the next three months, with orders for machines in Southern California that are being installed every day, the aggregate rental of which is over $37,500 and only about twenty per cent. of the steam power plants approached or solicited.

J. Herman Aagaard Company

EDWARD J. MORAN, Manager

526-527 Stock Exchange Building, 411 S. Main St., Los Angeles, Cal.

An An INCOME Producer

THE SIMMONS WATER SOFTENING MACHINES that are now leased to the manufacturing establishments in Los Angeles are producing an income of more than $7500 per year, with orders for machines to be installed in Southern California that will produce a further income of over $37,500, equivalent to 50 per cent on the total capitalization of $75,000.

With thirty States greater in manufacturing enterprises than California, as a field of operation, we appeal to your own judgment for calculation as to what can be accomplished within the next year.

The Simmons Manufacturing Company was organized less than one year ago and has a record of continuous progress. The business is of the big, broad and standard gauge type, and will make big money for every shareholder who secures the stock before price becomes prohibitive.

THE SIMMONS WATER SOFTENING MACHINE is never sold. It is rented by the year, producing a large and lasting income.

For instance, a 1-inch machine rents for $100 a year, a 1½-inch machine for from $150 to $200; a 2-inch machine for $300; 3-inch, $500; 4-inch and larger sizes according to the volume and efficiency of the service required, the rental price ranging from $1000 per year and upwards.

The Price of the Stock Is Now $5.00 Per Share

Less than 4000 shares for sale at this price. The company is renting more machines every day and you can depend that the price of stock will increase with the growth of the income.

We are not authorized to sell less than fifty shares to a customer. Terms can be arranged upon application for time on part of the purchase price. We are not soliciting the gambling quick class of investors—but we will extend every business courtesy within our command to help out the careful and conservative investor who is seeking to establish an income.

MAIL THIS COUPON TODAY FOR FURTHER DETAILS

J. HERMAN AAGAARD CO.

526-527 Stock Exchange Building,
411 South Main Street, Los Angeles, Cal.

I am interested and want to know more about the investment in the stock of Simmons Water Softening Machine. Pleas send me full printed information.

Name .....

Address .....

BOSTON HERALD
EDITION 1.30 PM
WRECKED BY EXPLOSION
FIRE SCORCHES 35 ME

Shoe Polish
Sale For 9c

LADIES' Fi
high and lo
styles; $3.50 to
values .....

MEN'S Fine
ent leather oxf
$3.00; all
sizes .....

CHILDREN'S
dies' Shoes, seve
and Strap San
gether to close o
for .....

All Goods Exchanged and Money Refunded as Usual

FIRE SALE OF SHOES

The Underwriters Accept Our Bid

This important news, coming as it did right on top of the big $50,000 shoe purchase, almost took our breath away. Our Mr. Olcovich was requested by the insurance adjusters to make a bid for this stock in Boston. He did so, but never dreamed of its being accepted. The following letter of acceptance came like a thunderbolt. With a store already filled from cellar to garret comes this big stock. The goods were but very little damaged by fire; three-quarters of them were not damaged at all. Those that were will be almost given away.

Notice!

The Mammoth Never Misrepresents. Every advertised Bargain Will Be Found at the Big Store Exactly as represented

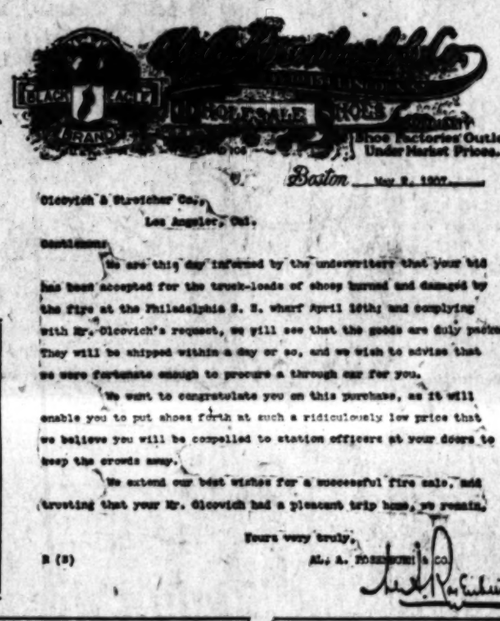

Boston, May 2, 1907.

Olcovich & Stretcher Co.,
Los Angeles, Cal.

Gentlemen:

We are this day informed by the underwriters that your bid has been accepted for the truck-loads of shoes burned and damaged by the fire at the Philadelphia S. S. wharf April 18th; and complying with Mr. Olcovich's request, we will see that the goods are duly packed. They will be shipped within a day or so, and we wish to advise that we were fortunate enough to procure a through car for you.

We want to congratulate you on this purchase, as it will enable you to put shoes forth at such a ridiculously low price that we believe you will be compelled to station officers at your doors to keep the crowds away.

We extend our best wishes for a successful fire sale, and trusting that your Mr. Olcovich had a pleasant trip home, we remain,

Yours very truly,
M. A. HOSKINS & CO.

B (3)

Notice!

Today and Tomorrow

Will Be the Banner Days of This Unusual Sale. Forty Extra Salespeople Wanted at Once

Ladies' fine kid and patent leather lace shoes in all sizes, for a pair

95c

These are perfect goods and worth up to $3.00 a pair. The big bargain of this sale

About **1000** pairs of shoes and slippers for children and white slippers for ladies

25c

Values up to $2.00

BOSTON HERALD
EDITION 7.30 P.M.
WRECKED BY EXPLOSION
FIRE SCORCHES 35 MEN

Shoe Polish ... 9c

Ladies' fine patent leather and fine kid shoes in high or low, all sizes. Some are a little scratched, but most all are perfect goods. $3.00 values **95c**

Ladies' Canvas Oxford Ties in red, blue, tan, pink and white; regular $2.50 values; will go on sale for **65c**

You can get all sizes and styles.

Men's satin calf shoes in most all sizes, blucher cut, good styles, made to sell for $2.00 and $2.50. There are about 600 pairs of these. They will be on sale for **$1.00**

Men's hand sewed shoes in fine kid, box calf or patent leather dress shoes in high or low cut, swell styles, $3.50 to $5.00 values. On sale for **$1.95**

Boston Daily Globe.
GLOBE LATEST—7:30 P. M.
PANIC FOLLOWS EXPLOSION AND FIRE
Several Workmen Were Injured in Blaze on Central Wharf.
All Known to Have Been in Building Accounted For—Loss Estimated $50,000.

BOYS' Box Calf Shoes, the kind you generally pay $2 for. On sale for **98c**

LADIES' Finest Shoes, made in high and low, in the nobbiest styles; $3.50 to $5.00 values **$1.95**

MEN'S Fine Kid Shoes; also patent leather oxfords; values up to $3.00; all sizes **$1.49**

CHILDREN'S, Misses' and Ladies' Shoes, several thousand pairs, and Strap Sandals bunched together to close out for **49c**

BABY SHOES, with soft soles, in patent kid, with colored and black tops, slightly soiled, 50c values for **9c**

CHILDREN'S Barefoot Sandals and Strap Slippers and Oxford Ties; most every size a big lot of them for **49c**

MISSES' and Children's White Canvas Lace Shoes; good, strong soles and very dressy; $1.50 value **50c**

CHILDREN'S Fine Dress Shoes, in novelties; worth up to $1.50 a pair. On sale for **49c**

All Goods Exchanged and Money Refunded as Usual

MAMMOTH SHOE HOUSE
519 S. BROADWAY
BETWEEN 5TH & 6TH

We have been Selling Shoes in Los Angeles for Nearly Seventeen Years

Los Angeles County—Its Cities and Towns.

NEWS REPORTS FROM CORRESPONDENTS OF THE TIMES.

IRON CRACKER INJURES BOYS.

STUFF DYNAMITE IN GAS PIPE; ONE FINGER LOST.

First Accident to Credit of Fourth of July—Chief of Police Begins Strict Enforcement of City Ordinances—Speed Violators Must Be Wary—Prohibitionists Aroused.

Office of The Times, No. 36 South Raymond ave.

PASADENA, June 27.—Just because he wanted to celebrate Fourth of July long before his neighbors, Jimmie Bartlett of North Pasadena, will go through life minus a finger and his chum, Joe Underwood, is suffering from a severe contusion on his leg. These youths stripped some "cannon crackers" of their wrappings, got out the dynamite charges and then packed them into a plugged gas pipe, with the certain knowledge that they would awake the neighborhood. Jimmie Bartlett touched off the infernal machine with a match and luckily lost only one finger.

In connection with Fourth of July celebrations, Chief of Police Favor and Fire Marshal Clifford are preparing for a campaign to enforce the city ordinances, save property and prevent such distressing accidents as befell Jimmie Bartlett. Orders have gone forth that every vacant lot in the city shall be cleared of rubbish and dried vegetation. No exception is made to this rule. The authorities propose that every patch of dry grass and undergrowth that might catch fire and communicate to buildings shall either be burned off in strict compliance with the city ordinances or otherwise removed, so that this city shall be immune to fire from crackers or skyrockets during the time permitted for such displays.

Chief Favor is also strenuously enforcing other neglected city laws. Yesterday he rounded up Harry Bean, Lea Gler, Sumner Freeman, J. C. Gaylord, W. G. Bumpus, Earnest Langstaff and Harry Flournoy, who enriched the city $1 each because they had no bells on their bicycles.

Such little things as this are preliminary to an unrelenting campaign against speeding automobiles within the city limits. Two motorcycles, equipped with accurate speed meters will be delivered to the department in a day or so and then auto drivers will be kept under strict watch. All chauffeurs can take notice that undue haste will land them in the clutches of justice as was John V. Eliot today when he was fined $25 for overspeeding, but the fine was suspended because possible doubt existed as to the exact facts.

PROHIBITIONISTS AROUSED.

As a result of the case against Mrs. Elizabeth Farr, of the Capitola Hotel, South Pasadena, prohibitionists are discussing with bated breath the actions of Alexander R. Graham, recent candidate for State Senator on the Prohibition ticket. Mrs. Farr last Monday was fined $200, but the stock of intoxicants seized and confiscated were subsequently returned on the plea that the offender was not guilty of intentional defiance of the law.

Prohibitionists say that Alexander R. Graham was forceful in securing this leniency and it is alleged that he was moved to make this compromise with the "Demon Rum" because he is the landlord of the Capitola and another "booze foundry" in South Pasadena. At the latter place they assert that automobile parties stop after preliminary horn tooting, and secure cargoes of beer, wine and whisky and are off on their merry whirls with little delay.

At the last meeting of the Young Women's Christian Temperance Union Miss Margaret J. Ellis of Michigan, gave an earnest talk exposing patent nostrums in which alcohol is the prime ingredient. She divided them into four classes, tonics for chronic diseases; cough medicines, whose active principles are "booze, plus morphine," catarrhal remedies based on cocaine, and headache cures made of whisky and acetanilid. The union perfected plans for its Fourth of July picnic.

SHAKESPEARE AND TEA.

The Japanese Tea Garden will be the scene of a unique gathering this afternoon. Sunday-school teachers from all the churches will gather to hear Mrs. Coman, president of the Shakespeare Club, teach the lesson for children from 6 to 13 years of age. The Beginners' lesson will be taught by Mrs. Fuessle and several children will repeat Children's Day exercises. The hour is 2:30 p.m., and the small admission fee of 15 cents includes a cup of tea served by the little Japanese waitresses.

MUST BE COMPLETE.

Because certain minor details of the Garfield School are not in accordance with specifications the School Board has refused to accept the building. Architect F. S. Allen and the contractors, Ellsworth & Co., will be required to replace several broken tiles, to sweep the roof, put corrugated rubber and brass nosing on the stairs, add a hand rail to the stairs, place hinges on the ventilation scuttle and add screens and iron frames to the basement windows.

PASADENA NEWS NOTES.

Lake Avenue Congregational school will picnic at Long Beach on Friday.

John F. Godfrey Post, G.A.R., will hold a camp fire at their hall tonight to which the affiliated patriotic organizations are invited.

The Empire State Association will give a basket picnic at Eastlake Park next Saturday.

Mumps are slightly epidemic and show a tendency to attack grown persons.

Eaton T. Sams and his sisters gave their fourth annual dinner to the officers of the Y.M.C.A. camp organization, the guests including W. B. Gard, chairman of the Work Committee; George Braden, manager of the camp; C. M. Richardson, religious instructor; Clifford Dickson, musical, and David T. Gilmor, camp directors; Harold Ryerson, inspector; Edward P. Murphy and Graham Moody, athletics; Warner Hollister Camp, storekeeper and Fred Jung, coach.

As a solution of the problem of double tracking Colorado street a number of influential citizens propose a loop.

In order to provide for increases of the teachers' salaries the Board of Education has determined to ask an increase of the tax assessment from fifteen cents on the hundred dollars to twenty-five cents which is the limit permitted by law.

Wedding announcements. Morris-Thurston Co.

See Phelps for fine wall paper.

Artist materials at Wadsworth's.

Open all the year round. Always at its best. Hotel Maryland, Pasadena.

Best of everything at Coronado.
Vacation bungalows at Venice.
Venice villas at reasonable rates.

AGED WOMAN IS KILLED.

Mrs. Osuna, an Exile from Mexico, Struck by Fast Electric Car.

WILMINGTON, June 26.—After passing through the perils of a revolution in Mexico over a quarter of a century ago with her husband, Mrs. Elogia Osuna, 70 years old, was struck by San Pedro car No. 876, at the First-street crossing in this city, at 6 o'clock this evening and instantly killed.

The unfortunate woman started to cross the street in front of the car, which appeared some distance down the track, but it is stated that the car was running at such a high rate of speed that it was close to her before she was aware of her danger. Her head was crushed and one arm and one leg broken. The body was carried upon the fender for some distance and then thrown to one side.

Mrs. Osuna was the wife of Alberto Osuna, who was a leader in one of the revolutions which distracted Mexico a generation ago. Unsuccessful, he was forced to flee for his life, and, accompanied by his wife, he reached the United States, after many adventures, and settled in Wilmington, where the couple resided for twenty-five years, and were well known in this vicinity. The inquest will be held tomorrow.

PETITION SIGNED.

Ocean Park Electors Demand Special Election to Fight for Disincorporation at Polls.

VENICE, June 26.—There was more excitement at Venice tonight over the registration of voters for the prospective disincorporation election than is usual at a city election. Automobiles were whizzing from house to house, gathering in the unregistered electors who will want to vote when election day comes. All taxpayers who are voters were urged to visit the registration clerk. After having registered, the petition to the City Trustees praying that an election be called was submitted to the electors, and with few exceptions it received their signatures.

At the last municipal election 194 votes were cast, and at an early hour this evening the petition to the Trustees had been signed by over 200 qualified electors of Ocean Park city. Signers will continue to be secured throughout the week, and when the City Trustees meet next Monday evening the additional petition will be submitted to them.

The fight for disincorporation is indorsed by the Chamber of Commerce. Opposing it are the present City Trustees, as leaders, and there promises to develop a fight at the polls that will be memorable in beach contests. According to the open talk of the dissatisfied ones, there is no prospect for a compromise along any line, and a speedy election will be forced, if possible. Should the Trustees act promptly on the petition now before them and referred to the City Attorney, the election could be held after notice of thirty days had been given. Less than six weeks' time would be required to bring the beach settlement from municipal to the county form of government.

Coronado climate is the best.

SANTA MONICA.

SANTA MONICA, June 26.—The British steamer Strathnairn has arrived at Port Los Angeles, after an uneventful voyage of seventy-five days. She comes from London and is under command of Capt. Edgar. She brings a full cargo of cement. The British bark Socotra has also put in an appearance. She is commanded by Capt. Westphal and left Rotterdam 194 days ago. She brings a cargo of pig iron and coke. Among other deep-water vessels on the way to this port is the British ship Dumfriesshire, seventy-eight days from London; the British bark Procyon, from Newcastle; and the German bark Furst Bulow, from Newcastle.

Beginning July 1, the Los Angeles-Pacific electric line will extend its 5 cent car fare to any point within the city limits. On and after that date it will be possible to ride from the extreme western limits of Sawtelle to Playa del Rey for 5 cents. The railroad company declined to let the cheap fare follow the city limits, and an action at law was brought and the matter was pending in the Supreme Court. The Board of Trade and the City Council asked for the lower fare and when the railroad officials promised to grant the request it was decided to withdraw the litigation.

The Board of Education has made the following additional choice of teachers for the next year: Miss Agnes Walcott of Long Beach, teacher of mathematics in the High School; Miss Carrie V. Truslow of Santa Barbara, supervisor of music; and Miss Mabel Adams of Pomona, grade teacher.

Tomorrow the members of the Methodist Sunday-school, together with their friends, will journey to Topango Cañon and spend the day in the shade. All departments will be represented and a field day programme will be enacted.

Coronado Tent City now open.

OCEAN PARK.

OCEAN PARK, June 26.—Carpenters are rapidly converting the auditorium of the Pier-avenue pavilion into a dance hall. A fine hardwood floor is being put in and the interior of the building is undergoing several other changes that are for the betterment of the structure and the accommodation of the crowds that are expected to come. There will be cosy corners and lounging and refreshment-rooms where light drinks will be served. Several thousand dollars will be expended in transforming the roller skating rink into a dance hall.

The silver cups to be awarded at the July tennis tournament on the courts of the Country Club have been placed on exhibition in the show window of Montgomery Brothers in Los Angeles.

Coronado Tent City pleases all.

PREPARE FOR AN INVASION.

PROGRAMME READY FOR STATE ENDEAVORERS.

Long Beach Will Welcome Delegates from All Parts of Commonwealth Tomorrow—Convention Will Last for Six Days—W.C.T.U. State Institute in Session.

LONG BEACH, June 26.—The twentieth annual convention of the California Christian Endeavor convention will hold its opening session on Friday, closing Wednesday evening, July 3. The local societies of Epworth League, Christian Endeavor and Baptist Young People have united to look after the welfare of the 1500 to 2500 delegates who will be present from all parts of the state. An orchestra under direction of Paul W. Riley will furnish the music, aided by a chorus choir of 250 voices under direction of Dr. A. T. Covert. State headquarters have been opened in the Lewis block on Pacific avenue where all delegates will be registered.

All sessions of the convention will be held in the Auditorium which has been decorated in Christian Endeavor colors. A temporary stage has been erected on the south side of the building, which, it is thought, will remedy existing acoustic defects. Delegates from the North will begin arriving Thursday night, and they will be met at Santa Barbara by a committee from Long Beach. The opening programme will begin Friday evening, and is as follows:

Overture, "Grand Knight," convention orchestra.

Praise service, led by Dr. A. T. Covert.

Opening of convention by State President Paul C. Brown of Los Angeles.

Announcements.

Chorus, "Send Out Thy Light."

Address of welcome; for the city, Mayor F. H. Downs; for the churches, Rev. E. W. Thornton.

Response, Dr. L. A. McAfee of Berkeley.

Double octette, "Seek Ye the Lord."

Address, Dr. John Willis Baer, president of Occidental College, and secretary of World's Union. Subject, "An Old-fashioned Declaration."

Solo, "All for Jesus," Abraham Miller of South Pasadena.

Devotional service, "Our Purpose," Rev. Will A. Bette, Long Beach.

Saturday morning will be devoted to the business of the convention, including roll call and the appointment of committees, and addresses by Rev. R. A. Hadden, field secretary; W. Clyde Smith of Berkeley and Leon V. Shaw of Los Angeles.

W.C.T.U. WORK.

The State Institute of the W.C.T.U. is proving a great success, with constantly increasing audiences. Mrs. Hester Griffith was awarded the medal last night in the impromptu contest, the subject given her being "Influence of the Home in Character Development." This morning Mrs. Dorothy Spencer, one of the northern officers, spoke of work among the Indian children and drew on her own fund of experiences among them.

Mrs. Mary Cowan, editor of the California White Ribbon, gave an interesting address on the subject of children's reading. Tonight Mrs. Carrie L. Grout, gave an account of her sociological investigations along the line of woman as a factor in social evolution.

Thursday's programme will include an executive session, a parliamentary drill and addresses by Miss Mary A. Stewart and Mrs. Stella B. Irvine.

LONG BEACH NOTES.

J. J. Hennessey, arrested yesterday for violation of the liquor ordinance appeared before the Recorder today and on a plea of guilty was fined $200. Charges are still pending against J. R. Pickerill, W. J. Wolf, James Roddick, F. L. Holmes and Ector Levereau, and some of these will fight the case to show up the men who secured the evidence against them.

The condition of Mrs. Walter T. Lloyd, burned yesterday in a gasoline explosion, was reported as much more favorable today, though her injuries will probably leave permanent scars.

Citizens have petitioned the City Trustees to appoint a night patrol on the beach. Immoral conditions exist, they say, which is positively shocking.

Everett Watts, a private of the Pomona cadets in camp here, went down the slide in the plunge on his hands and knees this morning and dived into the shallow water, striking the concrete bottom, badly disfiguring his face.

S. H. Haggerty of West Long Beach was sent to the County Jail for sixty days by Recorder Hart for using vile and indecent language before women and children.

A slot machine was stolen from the bath-house last night, taken to the beach and smashed open. The collector had emptied the cash box during the day and the thieves got but a solitary nickle for their crime.

Best music at Coronado.

SENIORS IN COMEDY.

HOLLYWOOD, June 26.—The senior class play was given at the Union High School this evening before a highly appreciative audience. The auditorium was packed. The play, "The Cool Collegians," a farce in two acts, was skillfully rendered by Harold Melville, Ernest Stevenson, Rena DeLorie, Ethel Burke, Minnie Wilbur, As Taft and Bessie Hudson. The plot had to do with the deception of their aunt by two college boys and was full enough of the gentle art of love making to please even a class which it is rumored numbers nearly as many engagements as it does students. Harold Melville as Harry Merredith was especially good. He has a fine voice and sings well. The first of the programme consisted of vocal solos by Walter Hoppe and Addie Sandison, both of whom have excellent voices, and a piano solo by Harriett Lander. A large string orchestra was in attendance. Tomorrow night is commencement.

Vacation bungalows at Venice.
Venice villas at reasonable rates.
Autoists go to Hotel del Coronado.

They are Liver Pills

Ayer's Pills are liver pills. They act directly on the liver, make more bile secreted. This is why they cure constipation, biliousness, dyspepsia, sick-headache. Ask your doctor if he knows a better laxative pill. We certainly do not. If he does, then use his kind.

We publish the formulas of all our preparations. J. C. Ayer Co., Lowell, Mass.

Roll or Glide, Slip or Slide, but get to the grocer's quickly for a golden package of

ZU ZU

The happiest, snappiest Ginger Snaps ever known in Gingerville.

5¢ NATIONAL BISCUIT COMPANY

The Cook Knows or should KNOW that his reputation is safe when he prepares a cup of Ghirardelli's Cocoa. He may be sure that its delicious fragrance will please the most exacting guest. With his own breakfast, also

Be drinker a cup of

Ghirardelli's Cocoa

Motor Boats

—AT THE—

Right Prices

To make room for a large stock of automobiles we are selling our line of

Motor Boats, Canoes and Sail Boats

AT A

Great Reduction

If you want a high grade boat for use this summer it will pay you to take advantage of this exceptional opportunity.

Western Motor Car Company

415 South Hill Street

Charles E. Anthony, President Earle C. Anthony, Manager

Men's Clothing Clothes for Men and Young Men

DESMOND'S

Corner Third and Spring Streets

Special Tract Directory.

For a Home, For Mining Camps, For Summer Resorts For Health

This is the ideal cottage. Must be seen to be appreciated. Cool in summer. Warm in winter. Made in ten sizes. See it today.

WALKER PORTABLE COTTAGE
420 W. 6th. Opposite Park.

$200 TO $1500 FOR LOTS IN
HOLLYWOOD PARK PLACE
"In the Heart of Hollywood."
FREE EXCURSIONS EVERY HOUR. GET TICKETS AT OUR OFFICES.
OTTO WEID & CO., 614 O. T. Johnson Bldg.
W. A. ROBERTS REALTY CO., 614 O. T. Johnson Building.

Buy Glendale Lots
—IN—
HOUSTON WEST GLENDALE TRACT.
Do it Now. Don't Wait.
Call at office for free tickets.
C. W. Houston & Co.
715 UNION TRUST BLDG.
Phone Main 1918; Home F6049.

MONETA AVENUE SQUARE
Lots $525 and Up. Easy Terms.
GEO. C. PECKHAM & CO.
203-04-05 Union Trust Building
Main 3221. Home F 5392

PUTNEY PLACE SUBDIVISION
Graham Station, Manchester and Long Beach Avenues. Look for D. W. Wise, Special Agent at the tract.
ABRAHAM JACOBY,
242 Byrne Building, Third and Broadway, Los Angeles, Cal.

Get That Happy Look
BURLEIGH
The Los Angeles Company
Phones, Ex.456 Broadway 1634
202-204 Pacific Electric Building.

Port Orange
M. L. Germain & Co., Sole Agents
200 Germain Bldg.
Home Ex. 900 Main 9007

Short Line
Villa Tract and Valley View Heights
Lots $400 and Up
Paul H. Blades, 115 Henne Bldg.
122 W. 3d St.

NAPLES
A. M. & A. C. PARSONS,
Sole Agents.
Pacific Electric Bldg. Ground Floor.
Main 1858. Home Ex. 861

Oceanside
LOTS $300 UP, on ocean front, easy terms, sure to double in one year.
HAYES LAND CO., Inc.
501-502 Citizens' National Bank Bldg.
Third and Main Sts., L. A.

CORINTH HEIGHTS
Quarter-Acre Lots $300 and up
$10 Cash—$10 Monthly
WINTON & McLEOD CO.
320 SOUTH HILL ST.

BURKE BROS.
Moneta Avenue Heights Tract
Four-track car line direct to ocean through this tract—one mile frontage on car line. Lots $300 and up. BURKE BROS., Owners, 453 South Spring Street.

Call or write for information telling how $5 invested monthly secures an interest in down town business property. Shares now selling.
THE CITIZENS' CORPORATION
520 Byrne Building

RAMONA ACRES
Acre home-sites $900 up. Twenty minutes from business center. "New Tract," every lot a corner lot; cement sidewalks, curbs, oiled streets, telephones, gas and electricity soon available. THE EMERSON REALTY CO., 301-302 Delta Building.

THE McCARTHY CO. OWNER
FLORENCE HEIGHTS
$575
$30 Down $10 a Month
Please call at our Main Office, our Building, 202 N. Broadway. Phone 8737.

We Will Build a Home For You
and you can pay us in very easy payments. See us about it.
Janss Inv. Co. 320 Pacific Electric Bldg.

Hay's Hair Health
RESTORES GRAY HAIR to its NATURAL COLOR.
Stops its falling out, and positively removes Dandruff. Keeps hair soft and glossy. Is not a dye. Guaranteed perfectly pure.
Philo Hay Spec. Co., Newark, N. J.
50c. bottles, all druggists

DR. HARRISON & CO.
SPECIALISTS FOR MEN
All disease peculiar to men we cure quickly and permanently. Charges reasonable. You can pay when cured. Consultation Free. Write if you cannot call.
202 1-2 S. BROADWAY
S. E. Cor. Broadway and Second St.

VERMONT AVE. SQUARE
The southwest corner Vermont and Vernon avenues. The largest and choicest subdivision in the southwest.
LARGE LOTS $625 AND UP.
S. J. White & Co., 416-417 Bradbury Bldg. Leo J. Maguire & Co., 304 H. P. Fay Bldg. Wright & Callender, 319-323 S. Hill st. Joseph R. Lewis, 528-29 Citizens' Bank Bldg.

Wilmar! Wilmar!
New industrial city, where all make money. Get in now. Free trains.
WILMAR TOWNSITE COMPANY
705-706 Fay Bldg., Third and Hill.

Take West Sixth Street Car to
WILSHIRE HARVARD HEIGHTS
Lots $1100 and up—Terms
E. A. FORRESTER & SONS, Inc.
342-43-44 Douglas Building

Eagle Heights Tract
in Eagle Rock Valley on Maple Ave. electric car. Deep lots on 50-foot avenue. Fine residence lots. Buy now and double your money.
T. WIESENDANGER, 227 S. Broadway.

Corinth Heights
Quarter-Acre Lots $300 and up
$10 Cash—$10 Monthly
Winton & McLeod Co.
320 SO. HILL ST.

Eagle Rock.
Rails are now being laid on streets of University-Garvanza line to the center of Eagle Rock, via Garvanza and Colorado. Lots now $175 to $500. One-tenth cash, $5 per month.
CRITES, MYERS & KING,
207 South Avenue 64, Garvanza P. O.

J. Frank Bowen
Subdivider of the fifteen big tracts
LOTS $450 UP
439-40-41 Douglas Building
Both phones 2472.

BRENTWOOD PARK
The only reproduction of Golden Gate Park in the world. Ideal villa site.
WESTERN PACIFIC DEVELOPMENT COMPANY,
204 Germain Bldg., Opposite Burbank Theater.

ALHAMBRA
Buy a lot on beautiful
HIDALGO AVENUE
Grand Boulevard on car line to the tracts of T. Wisendanger, 6 miles on Broadway.

HAVE YOU SEEN
Long Beach
If not go down. There are bargains waiting to show you what has been done in what is being done in the way of a city. See any responsible real estate

OUR RENTAL DEPARTMENT
for business locations has exactly the place you want.
ROBT. MARSH & CO.
Main Corridor—Grosse Building.
H. W. Hellman Building.
Both Phones, Ex. 11.

"FORTUNES IN LOS ANGELES"
Buy Business Property
WRIGHT & CALLENDER
319 South Hill Street

Baldwin Park
ORANGE GROVES
$600
C. B. Guthrie & Co.
Room 612-3. 430 So. Broadway.

Only $90 and up
Lots at Watts
$1 Down, $1 a Week. No Interest. Taxes. Free Tickets at Our Office.
S. B. HILL, Selling Agent.
122 West Sixth Street.

FOR SALE
$16,500, WORTH $20,000
50x110 Feet near Fourth and San Pedro. Easy Terms.
$70.00. Easy Terms.
ROBERT MITCHELL CO. 313 W. 3d St.

Brentwood Terrace
SWEPT BY OCEAN BREEZES
Lots $25 cash, $10 and up per month.
Jas. R. H. Wagner,
221-222 H. W. Hellman Bldg.

Cottage Terrace Lots
Near Huntington Car Line on San Fernando Road.
See E. T. BARBER, JR.,
STRONG & DICKINSON,
N. W. Cor. Second and Spring.

R. A. ROWAN & CO.
Seventh and Bixel
Business Property at Residence Prices.
R. A. ROWAN & CO.
Sole Agents
200 H. W. Hellman Bldg.

Miramonte Park
An extension of the widely-known and universally popular
MIRAMONTE TRACT.
Same Advantages—Same Investment.
FUS F. SPALDING, owner, 325 Bradbury Building. Phones Main 3504, Main 3504.

$20 SECURES A LOT
Easy installments pay for it. Close to free water piped, two cars within 10 minutes out.
EMIL FIRTH, 302 W. 3d St.
Home [illegible]

"South of th

NEWS REPORTS FROM CO

LADY DENTIST NOT POPULA

SUFFERING VICTIMS ASK POLIC TO ARREST HER.

She Disappears After Many Operations and Collection of Some Cash. Santa Barbara Faces Serious Water Problem—Money Needed for Tunnel—Oil Land Decision.

SANTA BARBARA, June 26.—A lady dentist with an energetic "pull" and the requisite amount of "push," who has been operating here for some days, is now sought by the police. She described herself to her victims as "Mrs. Dr. Burnett," and engaged to "fill teeth for 50 cents; ulcerated teeth treated free." Also, she was to be absolutely painless, but her patients allege suffering.

Mrs. McHenry of No. 105 Floral avenue was one of those who bit at the "ulcerated teeth" bait. The alleged dentist removed offending fillings and inserted some of her own preparation. The latter, seven in number, had an annoying habit of escaping from captivity.

Miss Josie Snow of Summerland was another victim. Her experience cost her $5.10 in cash and much loss of sleep, she says.

The police now desire to find the lady dentist to ascertain something about her right to practice and about her methods.

FACE WATER PROBLEM.

The Water Commissioners of Santa Barbara and the engineers in charge of the waterworks tunnel, which is in course of construction through the Santa Ynez Mountains and is designed to tap the Santa Ynez River, have put the matter of expense strongly before the city fathers. Now the latter have their choice between issuing bonds or ending the work pay for itself. Originally the Santa Barbara Water Company furnished the water supply. It was insufficient, so the city set about getting a supply of its own. A hole was bored through the mountains to the east, and a plentiful supply of water coaxed through the rocks into the tunnel. The city piped its supply to the town, and the municipality has been a competitor for some years of the water company. Parallel lines were laid, and the house owners divided their patronage.

But the city, out of the goodness of its heart, furnished water free to the schools, fire department and hospitals, and charged only a moderate rate to individuals. Now the Water Commissioners are trying to make the city see the necessity for charging the institutions on the free list or else order a bond issue.

It is urged that the tunnel is going to cost much more than the original estimate. The commissioners state that about $200,000 will be required to complete the undertaking.

DEATH OF OLD RESIDENT.

George H. Rice, a prominent resident here for the past seven years, died yesterday after a long illness. He was born in Webster, Mass., and came to California when a young man. He was for a long time traffic manager of the Pacific Mail Steamship Company. He was a sufferer from rheumatism and in later years was crippled by his malady. He leaves a daughter, Miss Bertha Rice.

OIL LAND AFFECTED.

A decision of the Supreme Court, affirming a valuable piece of oil land of about 320 acres, was handed down yesterday. It was in the case of Joseta Arrellenes vs. Juan B. Arrellenes. The land was deeded by gift to Juan, in 1891, before the discovery of oil. The property is near Orcutt. With the discovery of oil other heirs of the donor induced her to sue for the setting of the deed on the ground of fraud. She was 80 years old then and promptly attempted to repudiate the deed. A jury in the Superior Court set aside the verdict on the ground that there was not sufficient evidence to sustain it. Then the matter appealed to the Supreme Court, which yesterday affirmed the decision of Justice Taggart. The case has been in the courts since 1904.

SANTA BARBARA NOTES.

Vernon Bettin, a boy soprano, came up from Los Angeles, today, and sang several numbers at a recital given by Donald Martin, organist of Trinity Church, at Unity Hall.

Rural Carrier Melville Snow, while delivering mail on his route with a horse and buggy, yesterday, had a narrow escape from serious injury when the horse ran away.

Thirty-five members of the local naval militia will take a cruise on the naval militia ship Alert, to Venice, which is here on July 2. They will take part in the maneuvers at the southern resort on July 6.

Coronado and back, only $1.

GRAIN CROP NORMAL.

Barley and Wheat in Moreno Valley Being Harvested—Kicking Over Tax Raise.

RIVERSIDE, June 26.—Grain harvesting in the Moreno Valley is in full swing, with prospects of a good average crop. The traction engines which were purchased by E. E. Hanson last winter for use in plowing have been attached to two combined harvesters, and each machine is harvesting and sacking the grain from 60 acres a day. The yield is about forty or ten sacks of barley to the acre. Mr. Hanson, the land owned by Mr. Hendrick consists of 1000 acres of barley and 500 acres of wheat.

Mr. Hendrick believes that the Moreno Valley has the making of one of the best orange growing sections in the world, second only to Riverside, and is making extensive plans for developing some of his large holdings to orange culture. He has forty acres in nursery, and next year will plant 200 and 400 acres of orange trees, and immense groves on the high foothills. Following that, he expects to plant citrus groves at the rate of 1000 acres a year for the next ten years.

PROTEST AGAINST RAISE.

Numerous and united protests against the arbitrary action of County Assessor Montague in increasing the assessments on city property this year have been made by representative business men, who are prepared to make a strong appeal to the County Board of Equalization at its meeting next week. Although Riverside property is increasing in value steadily, the protest that there has been a doubling of values in the past year, and the Assessor's figures would seem to indicate, has caused indignation meeting has been held, and some of the large property owners have been appointed a committee to prepare a chart and secure statistics to present to the Board of Equalization. This committee comprises George Frost, president of the First National Bank and a large stockholder in the River-

"South of the Tehachepi."

NEWS REPORTS FROM CORRESPONDENTS OF THE TIMES.

LADY DENTIST NOT POPULAR.

SUFFERING VICTIMS ASK POLICE TO ARREST HER.

She Disappears After Many Operations and Collection of Some Cash. Santa Barbara Faces Serious Water Problem—Money Needed for Tunnel—Oil Land Decision.

SANTA BARBARA, June 26.—A lady dentist with an energetic "pull" and a negligible amount of "push," who has been operating here for some days, is now sought by the police. She describes herself to her victims as "Mrs. Dr. Burnett," and engaged to "fill teeth for 50 cents; ulcerated teeth filled free." Also, she was to be absolutely painless, but her patients all suffering.

Mrs. McHenry of No. 105 Floral avenue was one of those who bit at the "painless teeth" bait. The alleged dentist removed offending fillings and replaced some of her own preparation. The latter, seven in number, had an annoying habit of escaping from capture.

Mrs. Josie Snow of Summerland was another victim. Her experience cost her $10 in cash and much loss of sleep, as well.

The police now desire to find the lady dentist to ascertain something about her right to practice and about her methods.

FACE WATER PROBLEM.

The Water Commissioners of Santa Barbara and the engineers in charge of the waterworks tunnel, which is in process of construction through the Santa Ynez Mountains and is designed to tap the Santa Ynez River, have put a matter of expense strongly before the city fathers. Now the latter have a choice between issuing bonds or making the work pay for itself. Originally the Santa Barbara Water Company furnished the water supply. It was insufficient, so the city set about securing a supply of its own. A hole was bored through the mountains to the east, and a plentiful supply of water found through the rocks into the tunnel. The city piped its supply to town, and the municipality has been a competitor for some years of the water company. Parallel lines were laid, and the house owners divided their patronage.

In the city, out of the goodness of its heart, furnished water free to the fire department and hospitals, and charged only a moderate rate to others. Now the Water Commissioners are trying to make the city see the necessity for charging the institutions on the free list or else order a new pipe line.

It is said that the tunnel is going to cost much more than the original estimate. The commissioners state that $200,000 will be required to finish the undertaking.

DEATH OF OLD RESIDENT.

Daniel Rice, a prominent resident here for the past seven years, died yesterday after a long illness. He was born in Boston, Mass., and came to California when a young man. He was for a time traffic manager of the Pacific Mail Steamship Company. He had been a sufferer from rheumatism and for years was crippled by his disease. He leaves a daughter, Miss Grace Rice.

OIL LAND AFFECTED.

A decision of the Supreme Court, affecting a valuable piece of oil land of 160 acres, was handed down yesterday. It was in the case of Josefa Arrellenes vs. Juan B. Arrellenes. The land was deeded by gift to Juan, and before the discovery of oil. The property is near Orcutt. With the discovery of oil other heirs of the family induced her to sue for the cancellation of the deed on the ground of fraud. She was 80 years old then and unsuccessfully attempted to repudiate the deed. A jury in the Superior Court gave the mother the benefit of the doubt and Juan appealed. Justice Shaw set aside the verdict on the ground that there was not sufficient evidence to sustain it. Then the case was appealed to the Supreme Court, which yesterday affirmed the decision of Judge Taggart. The case has been in the courts since 1904.

SANTA BARBARA NOTES.

Master Bettin, a boy soprano, came down from Los Angeles, today, and sang several numbers at a recital given by Mrs. Martin, organist of Trinity Church, at Unity Hall.

Carrier Melville Snow, while delivering mail on his route with a horse and buggy, yesterday, had a narrow escape from serious injury when the horse ran away.

Forty-five members of the local naval militia will take a cruise on the militia ship Alert, to Venice, leaving here on July 2. They will take part in the maneuvers at the southern end on July 6.

Round trip to Coronado and back, only $4.

GRAIN CROP NORMAL.

Barley and Wheat in Moreno Valley Being Harvested—Kicking Over Tax Raise.

RIVERSIDE, June 26.—Grain harvesting in the Moreno Valley is in full swing, with prospects of a good average crop. The traction engines which were purchased by E. E. Henshaw last winter for use in plowing have been attached to two combined harvesters, and each machine is harvesting and sacking the grain from forty acres a day. The yield is about forty sacks of barley to the acre. The land owned by Mr. Hendrick is 500 acres of barley and 500 acres of wheat.

Mr. Hendrick believes that the Moreno Valley has the making of one of the finest orange growing sections in the state, second only to Riverside, and is making extensive plans for development of his large holdings to orange culture. He has forty acres in orchard, and next year will plant another 300 and 400 acres of orange and lemon groves on the high foothill land. Following that, he expects to plant citrus groves at the rate of 1000 acres per year for the next ten years.

PROTEST AGAINST RAISE.

Vigorous and united protests against the arbitrary action of County Assessor Montague in increasing the assessment on city property this year have been made by representative business men, who are prepared to make a strong appeal to the County Board of Equalization at its meeting next week. Although Riverside property is increasing in value steadily, they protest that there has been a shrinkage of values in the past year, and the assessor's figures would seem to indicate.

An organization meeting has been held, some of the large property owners having been appointed a committee to prepare a chart and secure data to present to the Board of Equalization, and if necessary to the Board of Equalization. This committee comprises George Frost, president of the First National Bank and a stockholder in the Riverside Water Company; George N. Reynolds, owner of the Reynolds Department Store, Reynolds Hotel and other business blocks; P. T. Evans of the Riverside Land and Irrigation Company; F. F. Chase, representing the large orange enterprises of the Chase Nursery Company, and W. G. Fraser, representing the interests of the Riverside Trust Company in Arlington Heights.

A meeting of this committee, in consultation with Assessor Montague, will be held Thursday. It is claimed by these men, who represent several millions of invested capital, that orange groves, residence and business property in this county are assessed out of all proportion to the same class of property in surrounding counties, and that the Riverside taxpayers are shouldering more than their just share of the State taxes in consequence.

GETS HER DECREE.

Mrs. Hattie B. Branch has been granted an interlocutory decree of divorce from Horace E. Branch, and has been given the custody of the five minor children. The beautiful home on Walnut and Eleventh streets has been awarded to Mrs. Branch, who has also been awarded $25 a month for the maintenance of the children during their minority, and $10 a month for her own support.

"Hotel del Coronado," better than ever.
Vacation bungalows at Venice.
Venice villas at reasonable rates.

WELCOMES ENTERPRISE.

Santa Ana Business Men Take Stock in Soda Factory Rejected by Los Angeles County Town.

SANTA ANA, June 26.—The Pacific Coast Soda Company has decided to abandon its factory site at Inglewood and locate at Aliso station just outside the southeast corner of Santa Ana's city limits. This decision was reached last night at a conference held between the Merchants' and Manufacturers' Association of Santa Ana and officials of the company. Today Sterling Klotts, one of the soda factory promoters, in company with James Irvine, owner of the great Irvine ranch of this county, and a number of Santa Ana men, made a tour of the ranch and practically settled upon a site.

The reason for the change of the big factory from Inglewood to Santa Ana is that the company has met with difficulty at Inglewood in the disposal of its waste water, which carries much alkali. Work on the excavations for the first factory building was under way when citizens of Inglewood told the company that they would enjoin the company from allowing its waste water to flow down the creek.

At that time the soda works people had already let the contracts for the building and for the machinery. Klots became interested in Santa Ana through the Pacific Strawboard and Paper Company, which company expects to place its factory here. Ten days ago he came here and last night he held the final conference with the Santa Ana Business Men's Association.

The company agrees to put up its first building without the use of a dollar from Santa Ana. It will purchase its own site. Santa Ana people agree to take $50,000 in stock, and a committee from the Merchants' Association is to see that all money raised by the sale of stock in Santa Ana goes into actual construction of buildings and machinery. The total investment of the company when complete will be about $300,000.

The Pacific Coast Soda Company owns the great sources of soda in the West, including what is known as Soda Lake. Its plan is to bring the raw material from the desert deposits to its factory here. The factory will have no trouble in the disposal of its waste water. A pipe-line will be built directly into an arm of Newport Bay.

The company proposes to employ seventy-five men in its first building, which will probably be built and the factory in operation by December 1 of this year.

During the last year Miss Nellie R. Hewitt had only an average of four pupils in her school at Silverado Cañon, the largest school district in point of area there is in the county, and today County Superintendent of Schools Carpenter filed a notice that under the State law the district had lapsed. When the average attendance goes below five the school district must be joined to another. It is likely that the Silverado district will be attached to the El Modena district.

Marriage licenses have been issued to Alexander K. Hasson, aged 30, and Ella Rorick, aged 40, both of Los Angeles; Edward H. McKillip, aged 18, and Martha Mae Gibson, aged 19, both of Los Angeles; Lucius Allen, aged 24, and Vira McMullin, aged 20, both of Tustin; Arthur G. Rogers, aged 27, of Los Angeles, and Mabel A. Freeman, aged 24, of Santa Ana; Thomas J. Strum, aged 30, of Pomona, and Grace E. Dale, aged 19, of Anaheim; Joel B. Crites, aged 25, and Marguerite E. Scholes, aged 25, both of Santa Ana; James H. Currie, aged 23, and Nellie Barlett, aged 26, both of Los Angeles.

Every amusement at Coronado.
Vacation bungalows at Venice.
Venice villas at reasonable rates.

There is constant and steady demand for country property, ranches, orchards and suburban homes; more so than for any other class of real estate. This is accounted for by the never-ceasing stream of newcomers seeking investment and country homes. Try a classified advertisement in The Times if you desire to dispose of your property. Rate: 1 cent per word Daily; 1¼ cents per word Sunday.

SAN DIEGO DOTS.

SAN DIEGO, June 26.—A company, capitalized at $100,000, is being formed for the purpose of building homes on Hillcrest, a newly opened tract of land at the head of Fifth street. The Southern Trust and Savings Bank is interested in the proposition.

Thomas Jobbitt, a veteran contractor, was seriously injured by being thrown from his carriage in a runaway yesterday afternoon at the corner of Third and Hawthorne streets.

Dr. T. C. Stockton nearly lost his life from suffocation while fighting a brush fire yesterday. He was overcome by the smoke and had a close call from being burned to death. The fire was near his premises on Quince street.

Under the new law City Treasurer Woolman has loaned to one of the local savings bank $30,000 of the June collection of city taxes and has received $25,000 in municipal bonds as security. The city will receive 2 per cent. interest.

Over 150 Christian Endeavor members will attend the State convention at Long Beach next Friday.

The Southern Trust and Savings Bank has elected E. O. Hodge, cashier, G. A. Davidson, president; Phillip Morse, vice-president.

Dr. Joseph R. Gillen, for many years a veterinary surgeon in this city, died yesterday after a short illness. He was a native of Canada.

Society centers at Hotel del Coronado.

FULLERTON FACTS.

FULLERTON, June 26.—A newly-completed oil well, No. 26, on the Union Oil Company's lease in Brea Cañon, is now producing over 500 barrels a day and it is believed this will increase to 1000 barrels daily when it is worked up to its full capacity.

One of the head employes of the Santa Fé made the statement this week that the Santa Fé would build the cut-off between Fullerton and Richfield, but that the work would not be done before next year. This will cut the running time between Riverside and Los Angeles about thirty minutes. The right of way through Placentia will cost a large sum, but it is said the company is determined to build before the Pacific Electric completes its road to Riverside via La Habra Valley.

C. Paulsen of Placentia has sold his twenty-acre highly improved home place, set to fruit trees, to L. H. Treadwell of Los Angeles for $22,500, and will improve his other Placentia place.

A. C. Bertram of Placentia has sold his ten-acre improved place to William Clemmons, formerly of Canada, for $10,000. Evans & Co. of Anaheim made both sales.

Vacation bungalows at Venice.
Venice villas at reasonable rates.
Choice music at Hotel del Coronado.

WILL BE ISLAND QUAIL.

Anacapa Rock May Be Stocked With Game Birds—Bean Growers Favor Forming Combination.

VENTURA, June 26.—Capt. Ray Webster, lessee of Anacapa Island, will stock that little rock off in the Pacific with Coast quail, if the authorities will give him permission. He has made application to the State game commissioners. If permission is granted, which is expected, Capt. Webster will immediately proceed to trap a number of pairs of the little birds and take them to his preserve, twenty miles off shore. Anacapa would be a prime place for the raising of quail.

There are no wild animals whatever on the island, such as foxes, wild cats, skunks, weasels or the like, nor are there any snakes, or other living things, outside of rats, and it is not thought these latter would bother the birds, preferring to live in the fish leavings and about the houses of the inland fishermen. The rats were left on the island by the wreck of the old steamer Winfield Scott in 1849. At one time there were hordes of them, but they are getting scarce now. The quails put on the island would have a free run and would, it is thought, increase rapidly.

Announcement of the engagement of Miss Mary Selby and Ira Gosnell, well-known young people of this city, has been made. The date of the marriage has not yet been set, but it is whispered it will take place before the winter is here.

BEAN COMBINATION.

At a meeting of the Farmers' Institute in this city Monday evening, J. A. Reid, secretary and manager of the Semi-Tropic Citrus Fruit Union of Los Angeles, gave an interesting address on the cooperative plan of marketing citrus fruits, and urged the bean growers of Ventura county to get together, form a combination and proceed to handle their own product and save the profits which now go to speculators and middlemen, saying that, because of the non-perishable character of the crop, it would be much easier for the bean growers to handle their product than it is for the citrus fruit growers to do. But he urged them to, at the same time, steer clear of the Cartwright bill, and not involve themselves by fixing the price, as the walnut growers have done. The bean men received the suggestions of Mr. Reid with favor, and it is thought will turn their early attention to a combination of their interests.

Splendid fishing at Coronado.
Vacation bungalows at Venice.
Venice villas at reasonable rates.

There is constant and steady demand for country property, ranches, orchards and suburban homes; more so than for any other class of real estate. This is accounted for by the never-ceasing stream of newcomers seeking investment and country homes. Try a classified advertisement in The Times if you desire to dispose of your property. Rate: 1 cent per word Daily; 1¼ cents per word Sunday.

DEATH OF PIONEER.

SANTA ANA, June 26.—Robert Dibble, for thirty-three years a resident of Santa Ana, died this evening at 6:20 o'clock. He was a pioneer hardware merchant of this city. In 1868 he settled at Santa Clara and later moved here. Death came to Dibble in his rooms at the corner of Fourth and Main streets, where he owned a building.

Vacation bungalows at Venice.
Venice villas at reasonable rates.
Best boating and bathing at Coronado.

OCEANSIDE.

OCEANSIDE, June 26.—Plans are completed and work will soon begin upon a wing for the southeast corner of Oceanside High School. Later the grounds will be improved by planting trees and shrubbery.

Miss Carrie Sharp gave a beach party to her friends last evening. A picnic feast was served at 7 o'clock around a camp fire. Those present were Mr. and Mrs. G. A. Lane, Dr. and Mrs. Reid, Mrs. M. A. Ward, Miss Carrie Sharp and Miss Lydia Whitehead.

Dr. Emmerson of Colorado arrived Monday to accept the pastorate of the Baptist Church here.

Mr. and Mrs. G. A. Lane had as their guests part of the week Miss Frances and Miss Edna Douthit of Los Angeles.

Miss Luella Palmer, one of Redlands' school teachers, came this week to occupy her tenthouse for a few weeks.

Los Angeles to Coronado by auto.

SAVES HIS BROTHER.

YUMA, June 26.—With his clothing in flames from matches with which he had been playing, Jimmy Dunne, aged 3 years, was saved from incineration this afternoon by his brother Jack, aged 12, who turned the hose on the blazing youngster and played it until the fire was extinguished.

Coronado is the popular resort.
Vacation bungalows at Venice.
Venice villas at reasonable rates.

Hunyadi János
The Original Natural Laxative Water

Will relieve biliousness, indigestion, torpid liver and sluggish bowels. Half a glass
FOR CONSTIPATION

Sunset Route
...Of the.
Southern Pacific
—Via—
New Orleans
The most comfortable way to the
Jamestown Exposition
Norfolk, V. A.
$97.75 Round Trip
July 9, 10, 31. August 19, 29
September 11, 12, 13
Special Low Round Trip Rates to Eastern Points on
July 3, 4, 5. August 8, 9, 10
September 11, 12, 13
Chicago $72.50
New York City $108.50
New Orleans $67.50
Besides other points all over the country
T. A. Graham, A. G. F. & P. A.
600 S. Spring St., Cor. Sixth
Los Angeles

BACK TO NATURE FOR A CURE

Nature is the greatest doctor on earth. When she can't cure it is because she needs aid. Now, most people have an idea that this aid is drugs, and when they get sick or suffer from pain of any kind they proceed to dope their stomachs with the stuff that is sold for medicine. That doesn't help any; in fact, it does a great deal of harm. The dope that you put into your stomach is poison, and poison weakens the organs and nerves of your body. What Nature needs is electricity.
When your stomach, kidneys, liver or digestive organs get out of order it is because they lack the necessary electricity to enable them to perform their regular functions. The breaking down of one of these organs nearly always causes other trouble. Nature can't cure them, because your body hasn't enough electricity to do the work, so you must assist Nature by restoring the electricity where it is needed.
Our Electric Belt does this while you sleep. It saturates the nerves with its glowing power, and these conduct the force to every organ and tissue of your body, restoring health and giving strength to every part that is weak.
Our Electric Belt is a relief from the old system of drugging. It does by natural means what you expect drugs to do by unnatural means. It removes the cause of disease, and after the cause has been removed Nature will do the rest.
Two weeks' use of your Electric Belt cured me of rheumatism. I used the treatment in all for about three months, but you know there were other symptoms to cure. For years my bowels had given me trouble, I was constipated and generally run down, but not a trace of these ailments remained at the end of three months, which I think is wonderful, as medical treatment failed to help me.
I found it easy to follow your instructions; they are as plain a child could understand them.
H. L. SMITH.
Granite Reef, Ariz.
We Give It Free
Get our 30-page book describing our Electric Belt and with illustrations of fully developed men and women showing how it is applied.
This book tells in plain language many things you want to know, and gives a lot of good, wholesome advice for men.
If you can't call, we will send this book, prepaid, free, if you will inclose this coupon.
Consultation free. Office hours—9 a. m. to 8 p. m. Sundays, 10 to 1.
THE DR. M. B. McLAUGHLIN CO.
120 South Spring Street, Los Angeles 6-27-7
Please Send Me Your Free Book.
Name ...
Street or Box ...
City ...

Don't Be a Weak Man

Dr. Taylor
The Leading Specialist
I want to impress it upon every weak man that I can make him strong, vigorous, healthy, alert and free from every taint of disease and weakness. I have limited my Specialty in practice to only a few of the more important disorders, so that I could KNOW these thoroughly. My experience along this one path for twenty-five years qualifies me to say positively that such troubles as Lost Vigor, Varicocele, Hydrocele, Contracted Disorders, Contagious Blood Poison, Stricture and "Weakness" can be cured perfectly—so as to stay cured. Of course I use different methods than the ordinary physician. Most of these are original with me and were devised for just such cases as the ordinary courses of treatment fail to reach.
The Scientific Treatment of Weakness
Dosing the system with powerful stimulants and tonics in an effort to restore functional vigor can have but one final result: The condition is rendered worse than before. "Weakness" is merely an indication of a low form of inflammation in the prostate gland, and this inflammation is but aggravated by stimulating remedies that excite temporary activity. I employ the only scientific and fully effective treatment for "weakness," which effects a permanent cure by restoring the prostate gland to a sound and healthy state. I obtain complete results in every case I treat. Interesting literature and a beautifully engraved chart free if you will call.
Examination Free
I offer not only FREE consultation and advice, but of every case that comes to me I will make a careful Examination and Diagnosis without charge. No ailing man should neglect this opportunity to get expert opinion about his trouble.
If you cannot call, write for Diagnosis Chart. My offices are open all day from 9 a. m. to 9 p. m. and Sundays from 10 to 1 only.
Dr. Taylor & Company
305½ South Spring Street, Corner Third
Los Angeles, Cal.

Every Promise Fulfilled. No False Hopes Held Out.
ALL MEN'S DISEASES A SPECIALTY
We cure Nerve-Sexual Debility, Blood Poison, Contracted Ailments, Varicocele, Genito-Urinary Disorders, Private Diseases, Chronic Ailments, Inflammatory Cases, Proctatitis, Urethritis, Neurasthenia, Stricture, Etc.
Sick Men Weak Men
Healed, Restored, Rejuvenated
CURED TO STAY CURED
Contracted Ailments
Peculiar to men, whether new, acute or neglected, cured by methods which speedily check inflammation and clear the system of poison. DON'T NEGLECT THE FIRST SYMPTOMS—Itching, burning, frequency of urinating, pain, inflammation, discharges. The sooner we begin to treat you the quicker we can effect a cure. Don't expect the trouble to wear away. THE INFECTION WILL NOT CURE ITSELF. It is a specific poison which must be neutralized, and it is a serious matter—serious enough to call for the advice of a specialist. Do not take any formula or injection which may be recommended to you. Drastic medicines are often worse than the disease.
Be careful that this trouble does not get fixed on you, but if you have tried other doctors who have not cured you, come to us. OUR METHODS AVAIL WHERE OTHERS FAIL. If you are so situated that you cannot call, write, describing your case fully.
Dr. Gordon's Medical Offices
452½ South Broadway

Modern Curative Methods
Established 25 Years on the Coast.
Consultation Free
Pay Us For Cures
We cure Blood poison, Skin Diseases, Sores, Ulcers, Stricture, Varicocele, Hydrocele, Nervous Decline, Weakness, Piles or Chronic Diseases of the Kidneys and Prostate.
Special Diseases—Newly contracted and chronic cases cured in five days.
Dr. Greene & Co.
254 SOUTH BROADWAY, ROOMS 12-16
WRITE IF YOU CANNOT CALL

CARTER'S LITTLE LIVER PILLS.
Genuine Must Bear Fac-Simile Signature
Brentwood
REFUSE SUBSTITUTES.
SICK HEADACHE
CARTER'S LITTLE LIVER PILLS.
Positively cured by these Little Pills.
They also relieve Distress from Dyspepsia, Indigestion and Too Hearty Eating. A perfect remedy for Dizziness, Nausea, Drowsiness, Bad Taste in the Mouth, Coated Tongue, Pain in the Side, TORPID LIVER. They regulate the Bowels. Purely Vegetable.
SMALL PILL. SMALL DOSE. SMALL PRICE

LADIES

DR. CARTER'S MONTHLY REGULATOR
ALWAYS relieves the most obstinate Monthly Irregularities in a few hours.
It will not injure in the most delicate women and is POSITIVELY GUARANTEED in every case.
Ladies are cordially invited to call and consult free of charge, a regular licensed physician of 25 years' experience in treatment of Monthly Irregularities, Sterility, Change of Life, Cancer and all disease peculiar to women, by improved methods, without resorting to painful and dangerous operations.
Consultation free and strictly confidential.
Hours 9 a. m. to 8 p. m. Sundays 10 to 12 m.
DR. & MRS. CARTER
324 Bernardo Place, over 342 S. Spring Street
Home Phone F8758. Main 6879

CARTER'S LITTLE LIVER PILLS.
Genuine Must Bear Fac-Simile Signature
Brentwood
REFUSE SUBSTITUTES.
No Charge
is made for our services and only a small amount is asked for the medicines in case in your treatment. Sufferers of catarrh should not fail to consult us.
LOS ANGELES MEDICAL INSTITUTE.
Fourth Floor, Bemick Building.
317 SOUTH BROADWAY.

GoatLymph Tablets

Nature's own remedy for the rejuvenation of weak, nervous, wasted, debilitated systems. Permanently restore VITALITY, whether lost by indiscretion, disease or dissipation. Cure ALL WASTING WEAKNESS, SEXILITY, INSOMNIA, NEURASTHENIA and NERVOUS DEBILITY. $5.00 per box containing month's treatment. Sent postpaid on receipt of price by Aldine Laboratories, 16 Lexington ave., N. Y. Treatise free. Sold in Los Angeles only by the Owl Drug Co.

Every Woman
is interested and should know about the wonderful MARVEL Whirling Spray
The new Vaginal Syringe. Ask for Marvel, accept no substitute and refuse cheap imitations. Sold by leading druggists, or sent by mail in plain wrapper, with book of directions, on receipt of price, $3.00. Write for booklet.
MARVEL CO., 44 E. 23d ST., NEW YORK.

J.P. Those suffering from weaknesses which sap the pleasures of life should take Juven Pills. One box will tell a story of marvelous results. This medicine has more rejuvenating, vitalizing force than has ever before been offered. Sent post-paid in plain package only on receipt of this adv. and $1. Made by its originators C. I. Hood Co., proprietors Hood's Sarsaparilla, Lowell, Mass.

Men's Specialists
All Men's Private Diseases
$10 OUR FEE
DRS. BEECH BROTHERS
228 Germain Bldg. 324 South Spring, Los Angeles

DOCTORS
Shores & Shores
443½ S. SPRING ST.
SPECIALISTS
In Catarrh and all chronic Nervous and Private diseases.
Los Angeles, Cal.

DOW CANCER CURE
OVER 500 CURES
that stay cured. "The editor saw the names and addresses of 162 people cured of cancer by the Dow Remedy." No operation. Consultation Free.
508 S. Hill Street.

The Mrs. S. J. Bridge Remedy for the cure of cancers and tumors. No knife or plaster. 20 years' experience. Mrs. Bridge at office daily, 10 to 4. The Chester, Cal. 5th and Spring.

Blood and Skin Diseases a Specialty.
Rupture, Piles, Varicocele and Strictures cured without cutting.
Melvin E. Sykes, M. D.
Corner First and Main, over German-American Bank. Entrance, 105 E. First street.

McBurney's
Kidney, Bladder and Rheumatism Cure
One Bottle Cures
Prepaid $1.50 All Druggists
Send Me In 2c stamps to
W. F. McBURNEY
2807 Vermont Ave.
for a sample bottle

THE WEATHER.

U. S. WEATHER BUREAU, Los Angeles, June 26.—[Reported by A. B. Wollaber, Local Forecaster.] At 5 o'clock a.m. the barometer registered 29.94; at 5 p.m., 29.88. Thermometer for the corresponding hours showed 54 deg. and 70 deg. Relative humidity, 5 a.m., 90 per cent.; 5 p.m., 64 per cent. Wind, 5 a.m., west, velocity 3 miles; 5 p.m., west, velocity 12 miles. Maximum temperature, 79 deg.; minimum, 52 deg. Barometer reduced to sea level.

SAN FRANCISCO, June 26.—There has been a slight fall in pressure along the northern coast during the past twenty-four hours. With the exception of a thunderstorm at Kalispel, there has been no rain west of the 110th meridian. The weather continues warm in Oregon and in the interior of California. In the San Joaquin Valley, afternoon temperatures are about 100 deg. There will not probably be much change Thursday. Forecast:

San Francisco and vicinity: Fair Thursday, with fog in the morning and at night; light south winds, changing to brisk westerly.

Santa Clara Valley: Fair Thursday; not quite so warm; fresh south wind.

San Joaquin Valley: Fair Thursday; continued warm; light north wind.

Los Angeles and vicinity: Fair Thursday; light west wind.

Sacramento Valley: Fair Thursday; not quite so warm; fresh south wind.

Arizona: Fair tonight and Thursday.

NEEDLES, June 26.—[Exclusive Dispatch.] The Colorado River has fallen two inches since Monday. Today has been the hottest day of the season, with the mercury at 109 deg. in the shade.

YUMA (Ariz.) June 26.—[Exclusive Dispatch from the U. S. Geological Survey.] Gauge height Colorado River, 28.85 feet; yesterday, 28.90 feet.

BUSINESS.

FINANCIAL AND COMMERCIAL.

OFFICE OF THE TIMES, Los Angeles, June 27, 1907.

FINANCIAL.

BANK CLEARINGS. Bank clearings yesterday were $2,152,388.27. For the corresponding day of 1906, $1,778,817.62; for the same day of 1905, $1,265,308.40.

Monday	$1,817,300.07
Tuesday	1,557,325.38
Wednesday	2,152,388.27
Total	5,527,013.72
Same time, 1906	4,821,559.22
Same time, 1905	4,262,579.54

Following are the closing quotations on the stocks listed on the Los Angeles Stock Exchange, together with the regular call sales.

OIL STOCKS.

	Bid.	Asked.
Amalgamated Oil	....	$ 90.00
Associated Oil	31.50	32.75
Brookshire Oil	3.20	....
Columbia	.70½	....
Continental	.16½	.80
Fullerton Con.	.56	.17½
Fullerton Oil	.49	....
Globe	.12	....
Home (Whittier)	.75	.13½
Mexican Petroleum	1.27	....
New Pa. Petroleum Co.	1.47½	1.30
Pinal Oil Co.	....	1.57½
Olinda Land Co.	.39	20.50
Piru Oil & Land Co.	.05	.15
Reed Crude	.11½	....
Rice Ranch Oil Co.	....	2.62
Union	192.00	200.00
United Petroleum	....	250.00
Western Union	435.00	500.00

BANK STOCKS.

	Bid.	Asked.
American National	$120.00	....
Bank of Los Angeles	....	125.00
Bank of So. California	....	110.00
Broadway Bank & Trust	155.00	....
Cal. Savings Bank (Capital $100,000 paid up.)	125.00	....
Central	240.00	....
Citizens' National	....	262.00
Commercial National	127.50	....
Dollar Savings Bank	140.00	....
Equitable Savings Bank	165.00	....
Farmers' & Mer. Nat'l	....	360.00
Federal Bank of L. A.	12.50	....
First National	470.00	485.00
German-American Savings	300.00	320.00
Globe Savings Bank ($150,000 paid up.)	106.00	110.00
Home Savings Bk. of L. A.	130.00	....
Los Angeles Trust Co.	115.00	141.00
Manhattan Savings Bank	....	110.50
Merchants' National	450.00	....
Merchants' Trust Co.	95.00	96.00
National Bank of Cal.	193.00	225.00
National Bank of Commerce	....	127.00
Security Savings Bank	250.00	....
State Bank & Trust Co.	90.00	94.00
The Southern Trust Co. ($1,000,000 paid up.)	70.00	80.00
U. S. National Bank	....	155.00

*BONDS.

	Bid.	Asked.
Associated Oil Co.	80	87
California Pacific Railway	95	102
Corona City Water Co.	95½	....
Corona Power & W. Co.	....	....
Cucamonga Water Co.	....	....
The Ed. Elec. Co., 1s R.	96½	100
Ed. Elec. Co., old issue	....	107
Home Telephone Co.	....	91
Home Tel. Co., 1st Refg.	....	82
L. A. Stove Co.	99	....
L. A. Traction Co., 6s	103½	....
L. A. Traction Co., 5s	99½	....
L. A. Electric Co.	95	....
Mission T. & R. Co.	92½	....
Mt. Lowe Railway	95	....
Pacific Light & P. Co.	98	99
Pacific Electric Ry. Co.	100½	102
Pasadena H. T. & T. Co.	....	104
Pomona Con. Water Co.	....	91
Riverside H. T. & T. Co.	75	97
Riverside L. & P. Co.	....	98
S. Monica H. T. & T. Co.	....	95
Santa Barbara Elec. Ry.	....	95
Seaside Water Co.	....	95
Temescal Water Co.	....	98
United Elec. G. & P. Co.	100½	....
Union Transportation Co.	....	....
U. S. L. D. T. & T. Co.	....	91½
Visalia Water Co.	....	92½
Whittier H. T. & T. Co.	....	96
		75

*Prices include accrued interest.

MISCELLANEOUS STOCKS.

	Bid.	Asked.
Cal. Portland Cement Co.	....	85.00
California Hospital	80.00	....
Edison Electric pfd.	....	87.50
Edison Electric com.	68.00	70.00
Home Telephone pfd.	....	60.00
Home Tel. Co., com.	15.00	20.00
L. A. Athletic Club	10.75	....
L. A. Investment Co.	1.95	2.00
L. A. Jockey Club	....	300.00
Occidental Life Ins. Co.	140.00	....
Pac. Mutual Life Ins. Co.	....	202.00
Pasadena H. T. & T. Co.	....	38.00
Riverside H. T. & T. Co.	40.00	50.00
S. Monica H. T. & T. Co.	7.00	11.00
San Diego H. T. & T. Co.	....	20.00
Sun Drug Co.	1.00	....
Seaside Water Co.	....	110.00
Title G. & Trust Co. pfd.	100.00	....
Title I. & Trust Co. pfd.	149.00	....
U. S. L. D. T. & T. pfd.	....	....
Union Trust & Title Co.	....	51.00
Whittier H. T. & T. Co.	....	50.00

OFFICIAL SALES: 1000 Reed Crude Oil at 12; 1000 Central Oil at 1.13; 1000 Mexican Petroleum at 1.27.

MINING STOCKS.

	Bid.	Asked.
California—Greenwater District—		
Clark Copper Co.	.15	.16¾
Furnace Creek Copper	.46	.50
Furnace Creek Ex. Copper	.12	.20
Furnace Valley Copper	.06	....
Kempland Copper Co.	....	1.00
South Furnace Creek	....	.10
Cal. Hills M. Co.	.01¾	.02¼
Consolidated Mines Co.	.01	.01¼
Ricoro Gold Mines Co.	....	.10
Golden H. M. & M. Co.	....	.50
Nevada—Fairview District—		
Fairview Central	....	.10
Nevada—Goldfield District—		
Goldfield-Wild Horse	.03½	.07
Johnnie District, Nye county—		
Johnnie Con. G. M. Co.	.11¼	.11½
Mohawk-Johnnie	....	.15
Searchlight District—		
Cyrus Noble	....	.05¼
Gold Coin	....	.28
Nevada Searchlight	.01½	.02¼
Quartette	....	21.00
Searchlight M. & M. Co.	....	.20
Searchlight Parallel	....	.04
Searchlight Western	.05¼	.06¼
Oregon—		
Joseph Ball Copper	....	.80

OFFICIAL SALES: 15,000 Johnnie Consolidated at 11¼@11½; 3000 do. at 11¼@11¾, 30-day call; 2000 Searchlight Parallel at 3½; 1000 Clark Copper at 15½; 1000 do. at 16¼, B. 30.

LOCAL PRODUCE MARKET.

The demand for fruit was lighter yesterday than anticipated. Fluctuations in values were narrow. Apricots were scarce. Cantaloupes were easy at prevailing prices. Casaba melons made their appearance on the market yesterday at 2.00 a crate. Strawberries showed the weakness noted from day to day under continued heavy supplies and light demand. Other varieties of berries are in short supply. Watermelons were easy under free supplies and listless trade. Warm weather is needed to increase the sale of watermelons.

Potatoes were steady at previous prices. Concessions were reported in some quarters, but the majority of dealers were holding to full quotations. Onions are scarce and firm.

Yesterday's market for butter was not marked by any special change in conditions. Cheese has advanced in the East.

The egg market was easier, and predictions were made that there would be a decline in prices today.

Peas continued scarce. Tomatoes dropped to 1.00 a crate.

Sales on 'Change: Five sacks of fancy sundried chilis, 100 pounds of fancy evaporated chilis, 25 cases of local ranch case-count eggs, 6 cases of extracted water white new honey.

The receipts of produce as reported for yesterday's exchange were as follows: Eggs, 412 cases; butter, 11,517 lbs.; cheese, 15,678 lbs.; potatoes, 784 sacks; onions, none; beans, none; sweet potatoes, none.

Prices Current.

EGGS—Candled, fresh California ranch, 23@23½; selected, fancy, 24; local ranch, case count, 21; eastern eggs, 22; northern, seconds, 21.

BUTTER—Creamery, extras, 47½@60; creamery, firsts, 50@55; dairy, 23@24.

CHEESE—Cal. Ancnor, 18; Cal. Y. A., 19; storage cheese, 16; fresh, 17; eastern daisies, 20; Longhorns, 21; N. Y. twins, 19; singles, 17@19; hand, 20; Dom. Swiss, 22; Imp., 32; Limburger, 18; cheddars, 16@16½; Tulare large cheese, 18; Tulare Y. A., 19; Tulare hand cheese, 20.

BEANS—Pinks, No. 1, 3.00; Lady Washington, No. 1, 3.00; small white, No. 1, 3.00; black eyes, 6; Limas, No. 1, 4.75@5.00; Garvanzas, 6½@8; American lentils, 12½@15 lb.

DRIED FRUITS—Apples, evaporated, new, per lb., extra choice, 50s, 9½; fancy, 50s, 9½; fancy, 25s, 10; fancy, 50-lb. cartons, 11. Apricots, fancy, 25s, 20; extra choice, 19. Blackberries, 50 1-lb. cartons, 14. Citron, fancy, 10-lb. boxes, 25. Currants, imported, fancy, bulk, recleaned, 11; fancy, 50 1-lb. packages, 11½; fancy, 50 ⅝-lb. packages, 10. Dates, imported, Fards, fancy, 60s, 7; Fards, fancy, 12s, 9; Golden, fancy, 60s, 5½; Golden, fancy, 50 1-lb. packages, 8. Figs, new, per box, new, 20 ⅛s, 1.60; White "Medal" cartons, 10 1s, 90; White, "Premier," 10 1s, 1.00; White, "Medal" bricks, 10 1s, 85; White, "Medal" bricks, 50 6-oz., 4.75; White, loose, 50 lb. boxes, fancy, —; White, imported, 40s, 16; White, imported, 12s, 16; Black, loose, 25s, 8. Black, loose, sacks, 5. Nectarines, per lb., fancy, 25s, 14. Peaches—Fancy, Muirs, 25s, 12½; choice, 50s, 11½; choice, sacks, 11; fancy, peeled, 25s, 20. Pears—Fancy, ½s, 25s, 12. Peels—Lemon or orange, 10s, 20. Plums, fancy pitted, 25s, 12. Prunes, fancy San Jose, per lb., 30-40, 25s, 9; 40-50, 25s, 8; 50-60, 25s, 7½; 60-70, 25s, 7; 70-80, 25s, 6½; 80-90, 25s, 6; 90-100, 25s, 5. (When packed in 50-lb. boxes, ¼c less; in 5-lb. boxes, 2c extra; in 10-lb. boxes, 1½c extra.) Prunes, Silver, fancy, 25s, 10.

RAISINS — Per box, layers, 3-crown, 20-lb. boxes, 2.00; clusters, 4-crown, 50-lb. boxes, 6.00; clusters, 4-crown, 20-lb. boxes, 2.25; clusters, 5-crown, 20-lb. boxes, 2.75; clusters, 5-crown, 5-lb. boxes, 90; clusters, 6-crown, 20-lb. boxes, 3.50; clusters, 6-crown, 5-lb. boxes, 1.00; clusters, 6-crown, 12 2¼-lb. cartons, 6.50; clusters, 6-crown, 24 1-lb. cartons, 6.50. Loose Muscatels, per lb., 2-crown, 50-lb. boxes, 9½; 3-crown, 50-lb. boxes, 9; 4-crown, 50-lb. boxes, 9½; Seedless Sultanas, 50-lb. boxes, 9; Thompson's Bleached, fancy, 50s, 12; Thompson's Bleached, fancy, 25s, 12½; Thompson's Bleached, fancy, 50 1-lb., 14. Seeded, fancy "Eagle," 36 1-lb., 11; fancy "Catalina," 50 1-lb., 11; fancy "Angelus," 45 ¾-lb., 9.

NUTS—New, almonds, fancy IXL, 19; almonds, fancy paper-shell, 19; almonds, choice softshell, 15; assorted nuts, 25-lb. boxes, 16; Brazils, large, new crop, 17; chestnuts, Italian, 8; filberts, large, new crop, 16; pecans, Jumbo, 15; peanuts, eastern "Sun," raw, 9½; peanuts, eastern "Sun," roasted, 11½; peanuts, Cal. "Sunshine," raw, 9; peanuts, Cal. "Sunshine," roasted, 11; peanuts, Japs, fancy, raw, 7; peanuts, Japs, fancy, roasted, 9; pinenuts, 15; walnuts, No. 1, softshell, 15; walnuts, No. 2, softshell, 12½; walnuts, black, 8.

HONEY—Comb, 24 1s to a box. White, per comb, 16; light amber, 14. Extracted: 2 5-gal. cans to case, 60 lbs. to can: Water white, per lb., 8; white, per lb., 7½; light amber, per lb., 7; white, 12 1-gal. to case, per case, 12.00; white, 24 ½-gal. to case, 5.00; glass, white, 24 ½-gal. to case, 5.00; glass, 24 1s to case, comb in, 5.00.

FRESH FRUITS—Colorado Winesap apples, 2.50; Colorado-Missouri Pippins, 2.25; White Winter Pearmains, 4-tier, 2.50; Yellow Newtown Pippins, 4-tier, 2.00; white cherries, 1.50, in drawers; Royal Anne cherries, in bulk, 15; black cherries, 1.50 per drawer; cherries, in bulk, 10@12 per lb.; apricots, 1.65 per box; apricots, in bulk, 5@6; black figs, 1.25@1.50 per box; white figs, 1.50 per box; cantaloupes, 1.75@2.00 per pony crate; diamond pony crates, 1.50; standard crates, 2.25; currants, 1.75@2.00 per crate; new apples, 1.25 per 30-lb. box; pineapples, 1.75 per doz.; peaches, per lug box, 1.50; watermelons, 1¼@1½ per lb.; Clyman plums, 1.00@1.25 per box; Tragedy plums, 1.50 per box; Pruni Simoni plums, 1.00@1.25; Thompson seedless grapes, 1.25@1.50 per crate; Casaba melons, 2.00 per doz.

BERRIES—Strawberries, Moneta, 2@3; Gardena, 2@3; Irwindale, 2@3; Tropicos, 2@3; Montebellos, 2@3; cranberries, 9.00@12.00; raspberries, 6@7; dewberries, 3½@4; loganberries, 5@6; gooseberries, 1.75@2.00 per crate; blackberries, 3½@4.

ONIONS—Bermuda onions, 2.00 per crate; small Bermudas, in crates, 1.25; Bermuda onions, in sacks, 2.00; Silverskin onions, 2.25 per cwt.

POTATOES—Colorado Rurals potatoes, 1.50@1.75; Minnesota Rurales, 1.50; new Early Rose, 2.25 per sack; new Burbank potatoes, 2.25 per sack; fancy assorted Burbank potatoes, 1.75@1.90.

GREEN VEGETABLES—Beets, 20; carrots, 20; parsley, 25 per doz.; turnips, 15@20; peas, 6@7; red radishes, 15@20 per doz.; cabbage, 75@1.00; fancy green onions, 20@25 doz.; lettuce, 1.50 per crate; garlic, 9; parsnips, 35@40 per doz.; Coachella tomatoes, 1.00 crate; pie pumpkins, 1½ per lb.; hothouse celery, 1.50 per doz.; hothouse cucumbers, 40@50 per doz.; Yuma cucumbers, 1.25 per box; mushrooms, home grown, cultivated, 1.00 per lb.; watercress, 25 per doz. bunches; asparagus, 2.50 per case; spinach, 20 per doz.; string beans, 3@5 per lb.; summer squash, 50 per box; green corn, 85 per box; green chile peppers, 20 per lb.; okra, 15 per lb.; eggplant, 15 per lb.; bell peppers, 25 per lb.

POULTRY — Dealers pay live weight for stock: Old roosters, 7; young roosters, 3 lbs. and up, 15; stags, 7; squabs, 1.50@1.75 doz.; hens, 11 per lb.; ducks, 10; geese, 10; turkeys, heavy, 17; turkeys, light, not wanted; squab pigeons, 1.50@1.75 per doz.; fryers, 2½ lbs. to 3½ lbs., 17; broilers, 1¼ to 2 lbs., at 17.

BEEF—Steers, No. 1, per lb., 7; second, 6½; third, 5¾@6; prime, 7¾; heifers, 6½; veal, 10; hind quarters, 9; fore quarters, 5; loins of beef, No. 1, 13½; ribs of beef, No. 1, 11½; beef tenderloins, 25; chucks, 4½; square chucks, 4½; plates, 5; round and rumps, 7; beef clods, 8; shoulder clods, 8; beef shanks, 5; flank rumps, 7; flank steaks, 8; beef rolls, 10; boned beef trimming, 5; beef tongues, 12; B. P. beef tongues, 14; ox tails, 3; lambs' tongues, per doz., 50; beef hearts, each, 10; beef livers, each, 20; kidney suet, per lb., 5½; kidneys, each, 2; sweetbreads, 25; brains, 10.

MUTTON—Dressed muttons, ewes, per lb., 10½; dressed mutton, wether, 11; dressed mutton, yearlings, 11½; milk lambs, 13; sheep, 4.00@4.60.

PORK — Dressed hogs, per lb., head on, 11½; dressed hogs, head off, 12¼; trimmed hogs, 13½; pork loins, 14; fresh picnics, 10; pork shoulders, 10½; pork butts, 13; fresh hams, 13½; bellies, fresh, 14; leaf lard, 11; pork trimmings, 10; frozen pork spare ribs, 8; fresh pork spare ribs, 8; pork tenderloins, 20; back fat, 8; cleaned pigs' feet, each, 2½; tongues (sweet, pickled or fresh,) 25; cleaned hogs' head, per lb., 5½; plain cooked tripe, per lb., 4½; hog plucks, each, 5; pork kidneys, per doz., 15; pig tails, per lb., 4; neck bones, per lb., 4½.

BACON—Winchester 10-lb. bacon, 19½; Winchester bacon, 17½; 8 Ave., 21½; Empire, 22; 49'er, 16@17; Premium, 24; Atlas bacon, 15½; Gold Band, 20½; Diamond C bacon, 28; Helmet bacon, 15½; Orange Blossom bacon, 14½; Sunlight bacon, 6-8 avg., 20½; Rex Breakfast bacon, 17½; Rex Breakfast bacon, 8-10 avg., 19½; Rex bacon, 6-8 avg., 21; Regal bacon, 19; Helmet bacon, 8-10 avg., 18½; Atlas bacon, 6-8 avg., 19½; White Label bacon, 8 to 10 lbs., 19½; Armour's Star Wide bacon, 3 to 5 lbs., 24; Armour's Wide bacon, 6-8 avg., 21½; wide bacon, 8-10 avg., 21½; Armour's White Label bacon, 8-10 avg., 20½; White Label bacon, 10 to 12 lbs. avg., 19½; Star bacon, 25½; Empire Breakfast bacon, 20; Atlas bacon, 19.

DRY SALTED MEATS — Dry salt narrow bellies, 12½; dry salt clear bellies, 16-20 avg., 12½; dry salt clear backs, 12; short clear backs, 12; D. S. bellies, 16-18 avg., 13½.

PICKLED GOODS—Honey-comb tripe, half-bbls., 2.60; honey-comb tripe, keg, 1.45; honeycomb tripe, kits, 85; spiced pigs' feet, half-bbls., 4.80; spiced pigs' feet, keg, 2.60; spiced pigs' feet, kits, 1.25; pickled lambs' tongues, kits, 2.00.

HAMS—Per lb., Rex, 16¾; Rex skinned hams, 17¼; Diamond C, 17½; Diamond C skinned hams, 18¼; boiled boneless Rex hams, 28; mild-cured hams, 15¾; plain hams, 15½; Winchester, small, 10 to 12 avg., 16½; Winchester hams, avg., 16½; Premium, 10-12 avg., 18½; Premium hams, 12 to 16 avg., 18; Winchester picnics, 12½; Winchester skinned hams, 17¼; Gold Band, 13½; California hams, 11½; Premium skinned hams, 18½; 14 Ave. hams, 14½@15; 12 Ave. hams, 15@15½; Orange Blossom, 13½; fresh hams, 12½; fresh picnic hams, 9; Ashland hams, 15½; minced ham, 13; Cylinder boiled hams, 24½; Premium boiled hams, 24; Oxford boiled hams, 17½; Star hams, 10-12 avg., 18½; Armour's Star hams, 14-16 avg., 18; Star hams, 12-14 avg., 18¼; Helmet hams, 17½; Star skinned hams, 18½; Armour's boiled hams, 24½; boiled boneless and tied hams, 21; Armour's picnic hams, 10½; Regal hams, 16½; Atlas hams, 16½; Atlas hams, 16¼; Armour's Shield hams, 10-12 avg., 17¼; Armour's Shield hams, 12 to 14 lbs., avg., 17; Armour's Shield skinned hams, 14-16 avg., 18¾; Armour's Shield skinned hams, 17¾; Armour's Shield picnics, 12¼; Shield hams, 16-18 avg., 17¾; Ashland hams, 8 avg., 15.

BARRELED MEATS—Rumps (bone in,) bbls., 10.00; half-bbls., 5.50; rumps (bone out,) bbls., 12.50; half-bbls., 6.75; plate beef, bbls., 9.00; half-bbls., 5.00; rolled plate (boneless,) bbls., 12.00; half-bbls., 6.50; Sunderland pork, bbls., 14.25; half-bbls., 7.25; family pork, bbls., 22.00; half-bbls., 11.50; fancy pig pork (narrow,) bbls., 23.00; half-bbls., 12.00; fancy pig pork (wide,) bbls., 26.00; half-bbls., 13.50; S. P. spare ribs, 10.00 bbl.; half-bbls., 5.25.

PURE LARD—Tierces, per lb., 12¼; cases, 3 10-lb. cans, 9¼; cases, 12 5-lb. cans, 9¾; cases, 20 3-lb. cans, 9¾; leaf lard, 11; Rex pure lard, 11@12; Premium lard, 13½; Silver Leaf lard, 12; Jewel Compound, 9¼; Compound lard, western, 9¾@9¾; back fat, 9½; Yellow Cotosuet, 10; White Cotosuet, 10¾; Mission lard, 12; Shield lard, 11¾; Star lard, 12¾; Armour's Compound lard, western, 9¾@9¾; Compound lard, eastern, 9¾@10; Diamond C kettle lard, 12@13; White Ribbon, 9¾@9¾; basis Suetene, 10@10; vegetable lard, 10¾; K. C. lard, 12¾; Armour's Shield lard, 12@12¼; Armour's Simon Pure lard, 13¼@13¾; Armour's Vegetole, 10@10¾.

SAUSAGE — Bologna, per lb., 7; bologna, paraffined, per lb., 7½; blood sausage, 9; liver sausage, 7½; Diamond "C" sausage, links and bulk, 15; head cheese, 8½; fresh pork sausage, links, 10; fresh pork sausage, bulk, 10; Spanish pork sausage, 20; Wiener sausage, 8; Frankfurt sausage, 8; New England ham sausage, 12; minced sausage, in sacks, 12; Douglas style sausage, in sacks, 12.

SALT—Western, handled through L. A. jobbers: Table salt, cartons, 48-s, per case, 1.40; Princess salt, cartons, 20-5s, per case, 1.40; 100-lb. bales, Crown brand, all-sized pockets, per bale, 1.70; Worthington Dairy, 50s, per ton, 13.50; 100s, per ton, 12.50; 224s, per ton, 11.50; Crown or gran. Dairy, 50s, 13.00; 100s, 12.00; Rock and half-ground, 50s, 12.00; 100s, 11.00; granulated and ½-ground, 100s, 11.00; granulated and ½-ground, large, per ton, 10.50; Ice-cream and evaporated, sheep, 50s, per ton, 12.00; 100s, per ton, 11.00; Hide and Ice-cream, No. 2, per ton, 9.50; Lump, Stock, imported, per ton, 21.35; imported, Higgins, 56s, per ton, 24.00; imported, Winnington, 50s, per ton, 26.00. Special prices in car lots.

SUGAR—Prices are based on sacks. bbls. add 10c; ½-bbls., 25c, and boxes, 50c per 100 lbs. All prices are net cash, less 25c cwt., 15 days. Fine gran., 5.55; western cane and fruit gran., 5.55; C. & H. cane and berry gran., 5.65; Cube A, crushed or fine crushed, 6.10; Candy gran., 5.85; powdered, 5.95; C. & A. confectioners' A, 5.65; western Con. A, 5.65; Golden C, 4.65; D, 4.55; Bowles 6s powdered, 50-lb boxes, 6.80; Bowles 6x powdered, 50-lb. boxes, 6.55; Bowles 6x powdered, bbls., 6.20; Magnolia A, 5.30; Extra B, 4.95; extra C, 4.95; Dominos, 9.50. Bar sugar: Cal. Club, Longs or Shasta, 25-lb. tins, 8.00; 50-lb. boxes, 8.30.

BAKERS' FLOUR — Globe flour, per bbl., 5.60; eastern graham, 5.40; eastern whole wheat flour, 5.40. Blended wheat flours: Bakers' A1 flour, per bbl., 6.25; bakers' Magnolia flour, 5.20; Comet flour, 5.60; eastern rye, 5.60; Sperry flour, 5.10; Our Giant, 5.20.

FAMILY FLOUR—Local patents, A1 flour, per bbl., 5.60; Globe flour, 5.60; Select California white wheat: Banquet flour, per bbl., 4.90; Towel flour, 4.90; Silver Star flour, 5.20; XXX flour, 4.90; Capitol flour, 5.60; A1 hard flour, 4.95; Aurora, 5.20; Mikado, 4.80; Trophy, 4.60; New flour, 4.60; Mayflower, 4.60; Eclipse, 5.20.

CALIFORNIA AND EASTERN FLOURS—Crown flour, 4.35; Cream Loaf, first patent, Kansas, 4.85; Electric Light, first patent, Dakota, 5.40; Powerful, second patent, 5.25; Rock River rye, 5.00; Kansas whole wheat and graham, 4.85.

CEREAL GOODS.

Per 100—	5 lbs.	10 lbs.	25 lbs.	50 lbs.
A1 flour	2.90			
Pastry flour	2.70			
Graham flour	2.60	2.55	2.50	
Whole wheat flour	2.70	2.65	2.60	
Cornmeal, W. & Y.	2.60	2.55	2.50	
Cracked wheat	3.40	3.35	3.30	
Farina	3.40	3.35	3.30	
Wheat flakes, per sack of 50 lbs.				1.80
Wheat flakes, per bbl. of 25 lbs. net				4.00

GRAIN AND FEED—Millers' prices to dealers: Wheat, per 100 lbs., 1.75; wheat, No. 1, 1.70; wheat, cracked, 1.95; corn, 1.60; cracked corn, 1.65; corn, small yellow, 1.75; feed meal, 1.70; bran, heavy, 1.30; rolled barley, 1.40; oilcake meal, 2.50; cotton-seed meal, 40.00 per ton; shorts, 1.45; oats, white, 1.75; oats, whole Oregon, 1.90; oats, red California, 1.40; Texas-grown red seed oats, 1.80; eastern Kaffir corn, 1.65; seed rye, 1.55; small yellow corn, 1.45; Egyptian corn, 1.50.

FLOUR—	In Boxes.	5-lb. S'ks.	10-lb. S'ks.	25-lb. S'ks.	50-lb. S'ks.
Perf. Pat. Pastry	....	....	3.10		
Buckwheat flour	3.70	3.50	3.45	3.40	
Graham flour	....	3.00	2.95	2.90	
Rye flour or meal	....	3.00	3.55	3.50	
Cornmeal, W. & Y.	....	3.00	2.95	2.90	
Oatmeal, ground	4.05	3.85	3.80	3.75	
Oatmeal, Steel Cut	4.70	4.50	4.45	4.40	
Hominy, large or small	4.20	4.00	3.95	3.90	
Cracked wheat	3.80	3.60	3.55	3.50	
Entire wheat flour	....	3.10	3.05	3.00	
Pearl barley	5.00	4.80	4.75	4.70	
Split peas, green	5.85	5.65	5.60	5.55	
Split peas, yellow	5.70	5.50	5.45	5.40	
Glutten flour	4.15	3.95	3.90	3.85	
Farina	3.80	3.60	3.55	3.50	
Nutrina Germ	3.50	4.00	3.80	3.75	3.70

Rolled wheat, in bbls., net weight 125 lbs. per sack ... 4.30

Buckwheat flour (bulk, seamless sacks,) 100 lbs. ... 3.00

Buckwheat flour (pure, seamless sacks,) 100 lbs. ... 3.75

	10.	25.	50.	100.
Excelsior Chick Food	3.35	3.30	3.25	3.00
" Fattening Food	3.35	3.30	3.25	3.00
" Egg Food	.50	....	....	1.35
" Moulting Food	....	....	....	1.85
" Chick Food, twenty 5-lb. pkgs. per case				3.75

POPCORN—Rice, shelled, fancy, western, per lb., 5.

LINSEED OIL—Boiled, in barrels, 57c; in cases, 6c higher on each kind.

TURPENTINE—In cases, 85c.

HAY—No. 1 barley hay, 12.00@15.00; No. 2, 10.00@12.00; No. 1 wheat hay, 12.00@14.00; No. 2, 10.00@12.00; No. 1 plain oat hay, 14.00@16.00; No. 2, 10.00@14.00; northern alfalfa, 12.50@14.00; local, 14.00@16.00.

CHILES—Evaporated storage, 13@13½; bulk, 12½@15; ground, 12½; Mexican Black, 12½@13; sun dried, 13@13½.

Lumber Market.

PRICES CURRENT. Pine in the rough, ranging from 27.00@33.00, according to size. Rough uppers, 34.00@43.00; worked uppers (flooring,) 32.00@42.00; stoping, 45.00@60.00; rustic, 35.00@42.50; ceiling, 25.00@45.00; lath, carload lots, 4.25; less than carload lots, 4.50.

Redwood in the rough, 30.00@35.00; surfaced and clear, 45.00@60.00; select lumber, rough select, less than clear, per M., 5.00; rustic, 32.50@47.50; siding, 25.00@30.00; T. and G. and E. L. stock, 25.00@45.00; shingles, 2.50@3.75; shakes, 30.00.

Mill prices: Sizing, 1 edge, 2.00; sizing, 1 edge and surfacing, 1 edge, 2.50; surfacing, 1 to 4 sides, 2.00@6.00; resawing, 1 cut, 5.00; ripping, 1, 1.25; 1 and 2-inch stock, per M. lineal feet, 2.00; ripping, 3-inch and up, per M. lineal feet, 2.00.

In estimating on large lots, these prices are somewhat reduced.

Local Petroleum Prices.

Quotations on petroleum products, f. o. b. tank cars, Los Angeles.

Gasoline and Distillate—Red Crown gasoline, bulk, 16c per gallon; do., cases, 22c per gallon; No. 1 engine distillate, bulk, 9½c per gallon; No. 2 engine distillate, bulk, 8½c per gallon.

Fuel Oil—1.00 per barrel.

Illuminating Oils—Water white, bulk, 9½c per gallon; tank wagons, 9c; in barrels, 9½c; Pearl, in cases, 16½c per gallon; Astral, cases, 16½c; Eocene, cases, 20½c per gallon; Extra star 20½c per gallon; V. & P. Naphtha, barrel, 12½c; per gallon, 19c; Elaine, cases, 20½c.

DAILY CITRUS REPORT OF EASTERN MARKETS.

[BY DIRECT WIRE TO THE TIMES.]

NEW YORK, June 26.—[Exclusive Dispatch.] The navel market is lower on account of the very hot weather. Nineteen cars of oranges and one of lemons sold today.

NAVELS.

	Average.
Orchard, or, National Orange Co.	$4.60
Standard, sd, National Orange Co.	5.25
Orchard, or, National Orange Co.	4.15
Standard, sd, National Orange Co.	2.20
Columbia, ch, National Orange Co.	5.15
Standard, sd, National Orange Co.	2.80
Lion Head, xf, I. L. Lyon & Sons	3.25
El Toreador, sd, S. Marino Gr. Pack. Co.	2.15
Gold Buckle, xf, R. H. Fruit Exchange	3.30
Lochinvar, xc, R. H. Fruit Exchange	2.90
Blue Globe, xf, Riv. Fruit Exchange	3.15
Golden Rule, xc, Riv. Fruit Exchange	2.55
Golden, sd, Riv. Fruit Exchange	2.00
Violet, xc, D. M. Fruit Exchange	3.25
Jasmine, sd, D. M. Fruit Exchange	2.75
Red Globe, xc, Riv. Fruit Exchange	2.80
Quail, xc, O. K. Ft. Exchange	2.25

SWEETS.

Rose, xf, Redlands O. G. Assn.	$2.95
Slover Mtn., or, Colton District	2.70
Slover Mtn., sd, Colton District	2.20
Slover Mtn., or, Colton District	2.70

BLOODS.

Rose Fancy, or, Redlands O. G. Assn.	$3.00
Lochinvar, xc, R. H. Fruit Exchange	3.00

SEEDLINGS.

Rose, xf, Redlands O. G. Assn.	$2.55
Titus Ranch, xc, S. Marino Gr. Pack. Co.	2.45
Red Globe, xc, Riv. Fruit Exchange	2.75
Riverside, sd, Riv. Fruit Exchange	2.30
Violet, xc, D. M. Fruit Exchange	2.70
Golden Rule, xc, Riv. Fruit Exchange	2.50
Golden Rule, sd, Riv. Fruit Exchange	2.55
Golden, sd, Riv. Fruit Exchange	2.05

VALENCIAS.

Lion Head, xf, I. L. Lyon & Sons	$4.30
Tiger Head, xc, I. L. Lyon & Sons	3.35
Old Mission, fy, Chapmans', Fullerton	4.55
Old Mission, ch, Chapmans', Fullerton	3.90
Golden Eagle, sd, Chapmans', Fullerton	3.00
Slover Mtn., or, Colton District	3.25
Slover Mtn., sd, Colton District	2.65
Blue Seal, xc, A. C. G. Fruit Exchange	3.90
Red Shield, xc, A. C. G. Fruit Exchange	3.25
Green Crown, sd, A. C. G. Fruit Ex.	2.85
Red Shield, xc, A. C. G. Fruit Exchange	3.45
Green Crown, sd, A. C. G. Fruit Ex.	3.30

ST. MICHAELS.

Old Mission, fy	$3.90
Golden Eagle	3.30
Red Globe	2.65
Golden Rule	3.20
Iris	4.10
Violet	3.45
Jasmine	3.20

LEMONS.

Flower	$4.65
Flower	4.25
Flower	3.95
Flower	3.55

MIKE HALVES.

Violet	$1.50
Jasmine	1.45

GRAPEFRUIT.

Rose	$3.60
Old Mission, fy	3.00
Old Mission, ch	2.70
Slover Mtn.	2.05
Violet	1.70

HALVES.

Blue Globe	$1.90

BLOOD HALVES.

Rose	$1.80

Pittsburgh Market.

PITTSBURGH, June 26.—[Exclusive Dispatch.] The market is very strong. It is raining. Ten cars sold today.

NAVELS.

Coyote, ch, O. K. Ft. Exchange	$2.80
Blue Jay, sd, O. K. Ft. Exchange	2.65
Orchard, or, National Or. Co.	4.25
Standard, sd, National Or. Co.	3.85
Cal. Orange, sd, Riv. Ex., Riverside	2.90
Cal. Orange, sd, Riv. Ex., Riverside	3.05
Yankee Doodle, H. G. Ex., Highgrove	2.90
Eagle, xc, H. G. Ex., Highgrove	3.45

VALENCIAS.

Blue Seal, xf, A. C. G., Ex., Azusa	$3.90
Red Shield, xc, A. C. G. Ex., Azusa	3.50
Mtn. Lion, fy, F. H. Speich & Co.	3.60
Green Crown, sd, A. C. G. Ex., Azusa	3.40

SEEDLINGS.

Titus Ranch	$2.30, 2.35

SWEETS.

Our Pride	$3.15

Philadelphia Market.

PHILADELPHIA, June 26.—[Exclusive Dispatch.] The market is firm on good stock. Weather has been warm for several days. Ten cars sold today.

NAVELS.

Golden Rule, xc, Riv. Ex., Riverside	$2.20
Golden, sd, Riv. Ex., Riverside	1.95
Blue Globe, xf, Riv. Ex., Riverside	3.05
Golden Rule, xc, Riv. Ex., Riverside	2.90
Golden, sd, Riv. Ex., Riverside	2.60
Violet, xc, D. M. Ex., Duarte	2.30
Jasmine, sd, D. M. Ex., Duarte	2.75
Lochinvar, xc, R. H., Ex. Highland	2.45
Belt, sd, R. H., Ex. Highland	2.90
Quail, xc, O. K. Fruit Ex.	2.40, 2.00

SWEETS.

Pointer, xc, A. C. G., Lanteen Spur	$2.20
Tally-ho, xc, S. B. Ex., Rialto	2.50
Yacht, sd, S. B. Ex., Rialto	1.20
Golden Rule, xc, Riv. Ex., Riverside	1.30

BLOODS.

Pointer, xc, A. C. G. Ex., Glendora	$2.85
Hunter, sd, A. C. G. Ex., Glendora	2.15

Cal. Orange, sd, Riv. Ex., Riverside	1.80
Golden Rule, xc, Riv. Ex., Riverside	2.35

ST. MICHAELS.

Blue Globe, xf, Riv. Ex., Riverside	$2.95
Red Globe, xc, Riv. Ex., Riverside	3.05

GRAPEFRUIT.

Stag, xf, A. C. G. Ex., Glendora	$1.90
Jasmine, sd, D. M. Ex., Duarte	2.50

SEEDLINGS.

Pointer, xc, A. C. G. Ex., Glendora	$1.50
Hunter, sd, A. C. G. Ex., Glendora	2.70

LEMONS.

Violet, xc, D. M. Ex., Duarte	4.55

St. Louis Market.

ST. LOUIS, June 26.—[Exclusive Dispatch.] The market is firm on good stock. Weather warm. Six cars sold and six on tracks.

NAVELS.

Lochinvar, xc, R. H., Ex. Highland	$3.10
Belt, sd, R. H., Ex. Highland	2.95
Stork, xc, S. A. Ex., Claremont	2.45
Coyote, ch, O. K. Ft. Ex.	2.75
Blue Jay, sd, O. K. Ft. Ex.	2.45
Greyhound, ch, S. A. Ex., Claremont	2.55

BUDDED.

Uncle Sam, xf, Riv. Ex., Pachappa	$2.55
Fiesta, xc, Riv. Ex., Pachappa	2.85
Standard, sd, Riv. Ex., Pachappa	2.60

BLOODS.

Stork, xc, S. A. Ex., Claremont	$3.00

JAFFAS.

Stork	$3.00

SEEDLINGS.

Strok	$3.00
Arab	2.95

LEMONS.

Royal, xc, Q. C. Ex., Corona	$3.30
Q. I. C., sd, Q. C. Ex., Corona	2.55
Housewife, ch, F. H. Speich & Co.	3.15

Cincinnati Market.

CINCINNATI, June 26.—[Exclusive Dispatch.] The market is steady and weather warm. Six cars on tracks.

BLOODS.

Laurel, fy, QC Ex., Corona	$2.05
Princess, xf, QC Ex., Corona	1.65

NAVELS.

Greyhound, ch, SA Ex., Claremont	$2.55
Bluejay, sd, OK Fruit Ex.	2.30

LEMONS.

Harbor	$3.30
Choice	3.35
Standard	2.35

Cleveland Market.

CLEVELAND, June 26.—[Exclusive Dispatch.] Prices low on account of condition of fruit. Weather cool. Seven cars sold.

NAVELS.

Queen Bee, xf, QC Ex., Corona	$2.25
Royal, xc, QC Ex., Corona	2.10
Quail, xc, OK Fruit Ex.	2.70
Red Globe, xc, Riv. Ex., Riverside	3.05
Golden Rule, xc, Riv. Ex., Riverside	2.40
Golden Rule, xc, Riv. Ex., Riverside	3.05
Golden, sd, Riv. Ex., Riverside	2.30

BUDDED.

Red Globe, xc, Riv. Ex., Riverside	$2.85
Cal. Orange, sd, Riv. Ex., Riverside	2.10
Golden Rule, xc, Riv. Ex., Riverside	2.60
Golden, sd, Riv. Ex., Riverside	1.65

LEMONS.

Palm Tree, xc, AH Ex., Prenda	$3.95
Spanish Girl, sd, AH Ex., Prenda	3.50

GRAPEFRUIT.

Queen Bee	$3.60

MIKE HALVES.

Quail	$2.90

Boston Market.

BOSTON, June 26.—[Exclusive Dispatch.] The market will be higher. Weather hot. Nine cars sold. Nine cars on tracks.

NAVELS.

Tunnel, ch, ST Exchange, Fernando	$2.55
Urchin, sd, ST Exchange, Fernando	2.50
Quail, xc, OK Fruit Exchange	2.45
Red Globe, xc, Riv. Ex., Riverside	2.65
Red Globe, xc, Riv. Ex., Riverside	2.95
Quail, xc, OK Fruit Exchange	2.70

SWEETS.

Tunnel, ch, ST Exchange, Fernando	$2.00
Tunnel, ch, ST Ex., Fernando	3.05
Urchin, sd, ST Ex., Fernando	2.65
Cal. Sunshine, fy, O. G. Cash Assn.	3.25
Colonel, xc, O. G. Cash Assn.	3.10
Trade Mark, sd, O. G. Cash Assn.	2.65

VALENCIAS.

Premium, ch, Benchley Fruit Co.	$3.75
Buena, sd, Benchley Fruit Co.	3.40

ST. MICHAELS.

Artesia, xf, AH Ex., Prenda	$4.05
Setter, xc, AH Ex., Prenda	3.60
Palm Tree, ch, AH Ex., Prenda	3.80

LEMONS.

Mission, fy, ST, Santa Barbara	$3.25
Festival, ch, ST, Santa Barbara	2.50

BLOODS.

Squirrel, fy, AH Ex., Prenda	$3.50
Palm Tree, ch, AH Ex., Prenda	3.15

GRAPEFRUIT.

I. X. L.	$3.30
Squirrel	4.20

TANGERINES.

Tunnel	$ .65

Citrus Fruit Shipments.

June 25, the shipments were 40 cars of oranges and 9 of lemons. Total to date, 24,087 cars of oranges and 2406 of lemons. Total last season to same date, 23,590 oranges; 2920 lemons.

FUN WITH JOHNNIE ON STOCK EXCHANGE.

ASIDE from a little interest in the oil stocks, the session of the Los Angeles Stock Exchange yesterday morning was not noteworthy. Trading in the oil amounted to 1000 shares of Reed Crude Oil at 12; 1000 shares of Mexican Petroleum at 1.27, and 1000 shares of Central Oil at 1.13. Associated Oil closed at 31.50@32.75, each quotation showing a distinct loss.

There was little change in bank stock quotations. The bonds were absolutely stagnant, while in the miscellaneous stocks there was a change only in Edison Electric common, which closed at 68@70, the bid being up 1 point.

On the mining call there was some little excitement. Johnnie Consolidated was played with for a little while and run up about 1 point, on both quotations and selling price. Trading amounted to 15,000 shares, which were sold at 11¼@11½ cash. Four thousand shares additional were tied up on 30-day calls at 11¼@11¾. The stock closed at 11¼@11½. Clark Copper was handled at 15½ cash, and at 16¼, buyer thirty days. Two thousand shares only being traded in. The close was at 15@16¾.

Metal Market

SILVER.

NEW YORK, June 26.—Bar silver, 67¼.

LEAD.

NEW YORK, June 26.—Lead, 5.70 to 5.80.

COPPER.

NEW YORK, June 26.—Copper: Lake, 23.00 to 24.00; electrolytic, 22.00 to 22.25; casting, 21.00 to 21.25.

MERCHANTS TRUST COMPANY

Paid Up Capital $500,000.00

This Company pays Two Per Cent. interest, credited monthly, on the daily balances of regular checking accounts.

Carry your deposit here; get this extra income. It is an earning you could not otherwise obtain.

207-209-211 BROADWAY

N. W. HARRIS & CO.

Own and offer high-grade municipal, railroad and public service corporation bonds of the principal markets, purchased after thorough examination and recommended to conservative investors. Special offerings of

California Tax-Exempt Bonds

Bond list on Application. Personal Interviews Invited.

NEW YORK LOS ANGELES BOSTON
234 HUNTINGTON BUILDING
CHICAGO CORRESPONDET HARRIS TRUST & SAVINGS BANK

NEW YORK MARKETS.

SHARES AND MONEY.

[BY THE ASSOCIATED PRESS—P.M.]

NEW YORK, June 26.—The principal interest in today's stock market centered in the technical position of the market and the inferences that might be derived as to the origin and character of the demand which sprang up yesterday and started the upward movement of prices. The effect was to confirm pretty confidently the supposition of the professional character of the movements. The early dealings today showed the market in skillful hands and the appearance of activity and strength was well maintained during the period of profit-taking sales. Later the appearance was not so favorable and the organized support of prices was not pursued, presumably because the process of realizing profits had been successfully concluded. The result was a disappointment to a following that had looked for a prolongation of the movement for the end of the month, as it was expected that the reinvestment of profits to be disbursed next month might be the objective in view of the operators. The quick profits proved the greater attraction in view of possible contingencies over the end of the month. The money market showed no immediate indication of becoming stronger and the reaction in foreign exchange, which promises to put a stop to the outward movement of gold, went further today. This movement was made much of yesterday as a reliance for avoiding the threatened strain on the local money market. The day's statement of the sub-treasury operations in fact showed a loss by the banks to that institution since last Friday of $8,000,000, which is a sufficiently threatening prospect for the heavy credit requirements of the half year, in view of the surplus of less than $6,000,000 held by the banks last Saturday. The forthcoming sale on Friday of $29,000,000 of New York City 4-per-cent. bonds came in for renewed consideration today. The encouraging success of Monday's Philadelphia bond sale on the prospect of the success of the New York offerings has passed away to some extent and there was renewed anxiety over the sentimental effect on the investment situation of a failure to place these bonds. A feature in the money situation was the further easing of discount rates in London and the continued offering in the exchange market here of bankers' bills of exchange for the purpose of drawing foreign funds for lending in this market. This movement is much relied on to ease the situation in the local money market over the turn of the half year. Beyond that period account is beginning to be taken of the effects of the withdrawal of government deposits from the national banks to the amount of $30,000,000, which is set for July 10. The closing tone was easy, with net losses more numerous than gains. Bonds were irregular. Total sales (par value,) $1,045,000. United States bonds were unchanged.

Closing Stocks—Actual Sales.

	Sales.	High-est.	Low-est.	Closing bid.
Adams Express	....	....	....	225
Amalgamated Copper	40,400	85½	83¾	83¾
Am. Car & Foundry	3,100	42	41½	41½
Am. C. & F. pfd.	200	98½	98½	98
American Cotton Oil	200	31¾	31¾	31
Am. Cotton Oil pfd.	....	....	....	85
American Express	....	....	....	210
Am. Hide & L. pfd.	....	....	....	18½
American Ice	....	....	....	65
American Linseed Oil	200	10	10	10
Am. Linseed Oil pfd.	....	....	....	23½
American Locomotive	2,300	59	58	57
Am. Locomotive pfd.	....	....	....	103
Am. Smelting & Ref.	14,500	119½	117¾	117¾
Am. S. & R. pfd.	500	106¾	106	106½
Am. Sugar Refining	500	122	121½	121½
Am. Tobacco, pfd. cer.	500	91½	91	91¼
Anaconda Mining Co.	9,100	57½	56¾	56½
Atchison	16,300	90½	89¼	89¾
Atchison pfd.	....	....	....	92
Atlantic Coast Line	300	90	90	89½
Baltimore & Ohio	1,200	93½	93¼	92¾
Brooklyn Rapid Transit	11,300	56½	54¾	54¾
Canadian Pacific	2,300	171	170½	170½
Chesapeake & Ohio	300	34½	33¾	33¾
Chicago Great Western	400	11	10¾	10¾
Chicago & N. W.	3,400	147	144	143
Chicago, M. & St. Paul	7,300	129½	127¾	127¾
Chicago Ter. & Trans.	....	....	....	7
Chicago T. & T. pfd.	....	....	....	15
C., C., C. & St. Louis	....	....	....	64½
Colorado Fuel & Iron	3,400	32	30¾	30½
Colorado & Southern	4,500	25	23½	24½
Colo. & So. 1st pfd.	600	60½	59¾	58
Colo. & So. 2nd pfd.	....	....	....	46½
Consolidated Gas	400	119¾	119½	119
Corn Products	200	17	17	16
Corn Products pfd.	....	....	....	71½
Delaware & Hudson	900	168	167	166½
Del., Lack. & Western	....	....	....	450
Denver & Rio Grande	1,100	26¾	26¼	25¾
*D. & R. G. pfd.	....	....	....	70
Distillers' Securities	1,800	66¾	65¾	65½
Erie	3,900	23½	23	22½
Erie 1st pfd.	700	58½	57¾	57¾
Erie 2nd pfd.	200	38	37½	37
General Electric	400	139	138	138
Hocking Valley	....	....	....	16
Illinois Central	800	140	139	138
International Paper	100	13¼	13¼	13
Int'l Paper pfd.	....	....	....	71½
International Pump	....	....	....	22½
Int'l Pump pfd.	....	....	....	75
Iowa Central	100	17¾	17¾	17¼
Iowa Central pfd.	600	33½	33¼	32½
Kansas City Southern	200	25½	25½	24½
K. C. Southern pfd.	....	....	....	56½
Louisville & Nashville	500	114¾	113½	112½
Mexican Central	....	....	....	19½
Minn. & St. Louis	....	....	....	42
M., St. P. & S. Ste. M.	100	102½	102½	102
M., St. P. & S. Ste. M. pfd.	....	....	....	138
Missouri Pacific	2,500	75¼	74¾	75
Missouri, Kan. & Texas	6,200	34¾	33¾	33¼
M., K. & T. pfd.	200	64	64	63
National Lead	700	61¼	60¾	60½
Nat'l Ry. of Mex. pfd.	....	....	....	48¼
New York Central	4,000	112¾	112	112¾
N. Y., Ontario & W.	200	36	35¾	35½
Norfolk & Western	600	74¾	74¼	74¾
N. & W. pfd.	....	....	....	80
North American	1,200	68¾	68	69¾
Pacific Mail	200	24½	24½	24
Pennsylvania	10,000	121¾	120¾	120¾
People's Gas	600	91	91	90¾
P., C. C. & St. Louis	....	....	....	68
Pressed Steel Car	500	35	34½	34½
Pressed Steel Car pfd.	....	....	....	93
Pullman Palace Car	....	....	....	158
Reading	105,900	104½	102¾	102¾
Reading 1st pfd.	....	....	....	80
Reading 2nd pfd.	....	....	....	75
Republic Steel	1,200	27	26	26
Republic Steel pfd.	400	82	81½	81¾
Rock Island Co.	2,700	21¾	21¼	21¼
Rock Island Co. pfd.	1,100	45	44¾	44¾
St. L. & S. F. 2nd pfd.	1,800	34¾	34	34
St. Louis, S. W.	....	....	....	19½
St. Louis, S. W. pfd.	200	51½	51¾	51
Southern Pacific	15,300	79¾	78¾	78¾
Southern Pacific pfd.	2,600	114	113½	113
Southern Railway	1,500	19¾	19¼	19
Southern Railway pfd.	500	63½	63½	62
Tenn. Coal & Iron	300	140¾	140	140
Texas & Pacific	1,100	28	27¾	27
Toledo, St. L. & W.	400	27½	27½	27
T., St. L. & W. pfd.	700	49¾	49¾	48¾
Union Pacific	131,500	137¾	135¾	135¾
Union Pacific pfd.	400	85	85	84
United States Express	100	112	112	110
				117
United States Realty	800	55	52	53
United States Rubber	700	37	36½	36¾
U. S. Rubber pfd.	300	99	98½	98½
United States Steel	44,500	35¼	34	34½
U. S. Steel pfd.	2,800	99¾	98½	98½
Va. Carolina Chemical	500	26½	26¾	26¾
Va. Carolina Chem. pfd.	....	....	....	101
Wabash	200	13¾	13¾	13¾
Wabash pfd.	200	23¾	23¾	23½
Wells-Fargo Express	....	....	....	275
Westinghouse Electric	....	....	....	141¾
Western Union	100	79¾	79¾	79
Wheeling & Lake Erie	1,000	11¾	10¾	11½
Wisconsin Central	200	16	16	15
Wisconsin Central pfd.	100	36¾	35¾	35
Northern Pacific	21,500	128½	126½	126¾
Central Leather	1,300	22½	22	21½
Central Leather pfd.	....	....	....	91
Schloss Sheffield	200	57½	57	56¾
Great Northern pfd.	22,500	131¼	129¾	129
Inter-Metropolitan	3,500	17¾	15½	15½
Inter-Metro. pfd.	3,400	47½	43¾	43¾

Total sales for day ... 355,700

*Offered

Bond List.

U. S. R. 2s reg.	104½	Jap. 4s, 2nd Ser.	99
U. S. R. 2s coup.	105	Jap. 4½s, certif.	91½
U. S. 3s reg.	102½	Jap. 4½s 2nd Ser.	90½
U. S. 3s coup.	102½	L. & N. Un. 4s.	**98½
U. S. old 4s reg.	100¾	Man. Con. G. 4s.	*98
U. S. old 4s coup.	100¾	Mex. Central 4s.	**80½
U. S. n. 4s reg.	128¾	Mex. C. 1st Inc.	*20
U. S. n. 4s coup.	128¾	M. & St. L. 4s.	*84
Am. Tobacco 4s.	*72¾	M., K. & T. 4s.	95
Am. Tobacco 6s.	*72¾	M., K. & T. 2nds.	*84½
Atchison Gen. 4s.	98	Mex. N. Ry. 4s.	**82½
Atchison Adj. 4s.	87	N. Y. C. G. 3½s.	*92
Atlantic C. L. 4s.	*95	N. J. C. G. 5s.	*124
B. & O. 4s.	*98½	N. P. 4s.	*100¾
B. & O. 3½s.	*92	N. P. 3s.	*69½
B. R. T. cv. 4s.	81½	N. & W. Con. 4s.	98½
Cen. of Ga. 5s.	107½	Oregon S. L. 4s.	89½
C. of Ga. 1st Inc.	*80	Pa. Conv. 3½s.	*93½
C. of Ga. 2nd Inc.	*75	Reading Gen. 4s.	*97
C. of Ga. 3d Inc.	*65	St. L. & I. M. 5s.	110
C. & O. 4½s.	99½	St. L. & S. F. 4s.	79½
C. & A. 3½s.	*69	St. L. S. W. 4s.	72½
C., B. & Q. n. 4s.	94½	Sea. A. L. 4s.	*70
C., R. I. & P. 4s.	69	So. Pacific 4s.	88½
C., R. I. & P. 5s.	89	S. P. 1st 4s cer.	91½
C. C. C. St. L.	**98	So. Railway 5s.	*107
Colo. Ind. 5s, A.	53½	T. & P. 1sts.	*112
Colo. Midland 4s.	*63½	T. St. L. W. 4s.	*81
Colo. & So. 4s.	**89½	Union Pacific 4s.	101¾
Cuba 5s	102½	U. S. Steel 2nd 5s	95½
D. & R. G. 4s.	*93¾	Wabash 1sts	107
Distillers' Sec. 5s.	82	Western Md. 4s.	*77
Erie prior lien 4s.	84½	W. & L. E. 4s.	*80
Erie Gen. 4s.	*81	Wis. Central 4s.	*86
Hock. Val. 4½s.	*103	Japan 4s	83
Japan 6s	99		

*Bid. **Offered.

Boston Stocks and Bonds.

Money—		Allouez	45
Call loans	4@5	Amalgamated	83½
Time loans	5½@6	Atlantic	15½
Bonds—		Bingham	14½
Atchison Adj. 4s.	85¼	C. & Hecla	**800
Atchison 4s.	98½	Centennial	26
Mex. Central 4s.	73	Copper Range	73½
Railroads—		Daly West	15
Atchison	89¾	Franklin	13½
Atchison pfd.	92½	Granby	125
Boston & Albany	213	Isle Royale	20½
Boston & M.	**160	Mass. Mining	8
Boston Elevated	138	Michigan	17½
Fitchburg pfd.	**130	Mohawk	80
Mexican Central	19½	Mont. Coal & C.	2½
N. Y. N. H. & H.	162	Old Dominion	45¾
Union Pacific	135½	Osceola	118
Miscellaneous—		Parrot	19½
Am. Pneu. Tube.	6¼	Quincy	113½
Am. Sugar	121	Shannon	17¼
Am. Sugar pfd.	122¼	Tamarack	105
Am. Tel. & Tel.	105½	Trinity	22½
Am. Woolen	25¼	United Copper	62
Am. Woolen pfd.	94¼	U. S. Mining	48½
Ed. Elec. Illu.	**20	U. S. Oil	10
Mass. Electric	14½	Utah	51
Mass. Elec. pfd.	58	Victoria	7¼
Mass. Gas	57	Winona	7½
United Fruit	102½	Wolverine	134
U. Shoe Mach.	***58½	North Butte	90
U. Shoe M. pfd.	27	Butte Coalition	24½
U. S. Steel	34½	Nevada	13
U. S. Steel pfd.	98½	C. & Arizona	160
Mining—		Arizona Com.	25
Adventure	2½		

*Bid. **Asked. ***Ex-dividend.

New York Metal Market.

NEW YORK, June 26.—The London tin market was higher, with spot closing at £191 10s and futures at £182 10s. Locally, the market was dull, but higher in sympathy with the foreign advance. Spot was quoted at 42.75@43.75. Copper was higher in the English market by about £1 10s, with spot quoted at £97 5s and futures at £97 10s. Locally, the market was dull and unchanged, with lake quoted at 22.00@24.00; electrolytic, 22.00@22.25; casting at 21.00@21.25. Lead was lower in the English market, with spot quoted at £19 12s 6d. Locally, the market was dull, at 6.35@6.45. Iron was locally unchanged.

New York Money Market.

NEW YORK, June 26.—Money on call steady, 2¼@3¼; ruling rate 3, closing bid 2¾; offered at 3. Time loans strong and dull; sixty days, 4½; ninety days, 4¾@4¾; six months, 5½. Close, prime mercantile paper, 5½@6. Sterling exchange weak with actual business in bankers' bills at 4.87@4.87 1-20 for demand and at 4.83 7-16@4.83¼ for sixty-day bills. Posted rates, 4.84¼ and 4.88. Commercial bills, 4.83¼. Bar silver, 67¼. Mexican dollars, 52¼. Government bonds steady; railroad bonds steady.

California Dried Fruits.

NEW YORK, June 26.—The market for evaporated apples is quiet, but firm, with holders showing no disposition to push sales. Fancy are quoted at 8¼; choice, 8; prime, 7¼@7¾; poor to fair, 6@7; prunes are quiet at the moment, but there are export inquiries in the market which impart a generally firm tone to the situation. Quotations range from 4¼ to 12½ for California fruit and from 5¾ to 10 for Oregon. Apricots are unchanged with choice quoted at 21; extra quiet with choice quoted at 11¼@12; extra choice, 10½@10¾; fancy, 13@13¼; extra fancy, 14@14½. Raisins are firm with loose muscatels quoted at 8¾@10; seeded raisins, 7¾@13; London layers, 1.55@1.60.

Treasury Statement.

WASHINGTON, June 26.—Today's statement of the Treasury balances shows: Available cash balance, $257,209,499; gold coin and bullion, $74,934,429; certificates, $70,704,810.

New York Coffee Market.

NEW YORK, June 26.—Coffee futures closed steady, net unchanged to 5 points lower. Sales 29,250 bags, including July at 5.15; September, 5.20; December, 5.10@5.20; February, 5.30@5.35; May, 5.40. Spot coffee, quiet; No. 7 Rio, 6¾; No. 4 Santos, 7¾; mild coffee, dull; Cordova, 9@12¾.

JULY 1st

We will Have FOR RENT

A BEAUTIFUL SUITE OF 2 ROOMS overlooking Spring street. These will be put in first-class condition, and the rental price is very reasonable.

Inquire at Real Estate Department

L. A. TRUST CO., or PHONE EX. 33

"MAKE MONEY EARN MONEY"
4 Per Cent. Interest on Term Deposits
BANK OF LOS ANGELES
FIFTH and SPRING

Idle money will become working capital if deposited in a repay account at our bank. Safe deposit boxes $2 a year and up.
DOLLAR SAVINGS BANK & TRUST CO.
S. E. Cor. Fifth & Hill Sts.

Copper Stocks

We offer treasury shares of the LONDON-ARIZONA COPPER COMPANY. The biggest thing, the quickest thing and the ... thing in copper ever opened in Arizona.

Detailed information upon application at our office.

The Joseph Ball Company

Incorporated.

STOCKS AND BONDS.

Ground Floor, 315 S. Broadway

FRED DORR

BROKER

304-306 South Broadway

Member

New York Stock Exchange
New York Cotton Exchange
Chicago Board of Trade

Correspondents:

JOHN H. WRENN & CO., Chicago
DICK BROS. & CO., New York

My own private wire to Chicago and New York, connecting with the above correspondents, and NEW YORK STOCK EXCHANGE HOUSES.

With a Savings Account ... will learn a ... sense of ... —a feeling of ... dependence.

Start a Term Deposit account at this bank, draw interest at 4 per cent. and your interest also draws interest—compounding ... annually.

EQUITABLE SAVINGS BANK
N. E. Cor. First and Spring

ADAMS-PHILLIPS COMPANY

Home Phone Ex. ...

Nos. 111 and 113 West Fourth ...

Established August, ...

OFFER FOR SALE FIRST ... NOTES AND BONDS

Carefully Selected Interest-Paying, Taxable, Securities for Investment ... Banks and Trust Funds, ... School Bonds of $100 Denominations ... maturing all dates from one to ...

We Strongly Advise the Purchase of

BONDS

At Prevailing Low Prices For High Grade Securities

Descriptive Circular on Application

WM. R. STAATS COMPANY

Los Angeles, 351 So. Main St. Pasadena, 65 So. Raymond

SUGAR 1½c

Made under the "Stewart" process ...

NATIONAL SUGAR COMPANY

For particulars regarding stock ...

WAYNE & McGRAW

Successors to F. H. Johnson.

338 Merchants' Trust Bldg., Los Angeles

Phones Home A 1670; Sunset Broadway ...
MEMBERS GOLDFIELD STOCK EXCHANGE
ERNEST KENNEDY & CO.
H. S. TOMBLIN C. A. ...
Managers.
128 West Sixth St., Los Angeles.
Goldfield and Nevada Stocks
Offices—Los Angeles; Goldfield, ...; Manhattan.

THE TELAUTOPRINT

The new invention that revolutionizes telegraphy now on exhibition at ... 312-315 Pacific Electric Bldg. ... of Telegraphy" free.

J. Herman Aagaard Company
DIVIDEND PAYING
Industrial-Stocks and Bonds
506-507 Stock Exchange Building
413 South Main Street Los Angeles

Crackerjack Gold ...
... BUY IT ...
R. D. ROBINSON CO.,
608 Grant Bldg., Broadway and ...
Tenth Year in Business.
Phones—Home A1913. Broadway ...

SHARES AT $2 EACH

of the Delaware & Lackawanna ... pany, with the first plant in the ... operate with the wonderful new ... of making steel, will be the basis of ... fortune. Your name on a postal ... free printed matter about the greatest ... ment now offered the American ... for it TODAY. C. P. BOWERS & ... Mason Building.

Oil Is King

A few shares left of first allotment ... share. Derrick up, drilling ... Monica Oil, Gas & Mining Co. ... way, 314-15 Copp bldg.

SHIPPING.

PORT SAN PEDRO, LOS ANGELES.

ARRIVED—WEDNESDAY, JUNE 26.

Steamer Helen P. Drew, Capt. Gunderson, ... hours from Greenwood.

Steamship Roanoke, Capt. Dunham, from Portland, via Eureka and San Francisco.

Schooner Queen, Capt. Hansen, ten days from Tillamook.

SAILED—WEDNESDAY, JUNE 26.

Steamer Gualala, Capt. Hardwick, for Black's Point.

Steamer Berkeley, Capt. Higgins, for Redondo.

IN PORT—WEDNESDAY, JUNE 26.

Steamer Helen P. Drew, So. Cal. wharf.

Steamship Roanoke, S. P. Dock Co. wharf.

Steamer Marshfield, So. Cal. wharf.

Steamer Despatch, Kerckhoff-Cuzner L. Co. wharf.

Steamer Lakme, S. P. wharf.

Steamer San Gabriel, Kerckhoff-Cuzner wh'f.

Steamer J. B. Stetson, S. P. L. Co. wharf.

Steamer Columbia, Salt Lake wharf.

Bark Diamond Head, S. P. wharf.

Bark Alden Besse, Salt Lake wharf.

Barkentine Charles F. Crocker, S. P. wharf.

Barkentine Thomas P. Emigh, Consolidated wharf.

Barkentine James Johnson, S. P. wharf.

Schooner Pacific, E. K. Wood wharf.

Four-schooner Maloia, K. C. wharf.

Schooner Watson A. West, Salt Lake wharf.

Schooner Robert R. Hind, Salt Lake wharf.

Schooner Transit, S. P. wharf.

Schooner Sadie, Kerckhoff-Cuzner wharf.

Schooner-barge Washington, National wharf.

Schooner W. R. Hume, S. P. wharf.

Schooner C. R. Wilson, S. P. wharf.

Schooner Allen A., S. P. wharf.

Schooner Soquel, Salt Lake wharf.

Schooner Queen, S. P. wharf.

TO LEAVE—THURSDAY, JUNE 27.

Steamer J. B. Stetson, Capt. Bonnifield, for ..., via San Francisco.

Steamship Roanoke, Capt. Dunham, for Portland, via Eureka and San Francisco.

Steamer Helen P. Drew, Capt. Gunderson, for Port Los Angeles.

DUE AT THIS PORT.

Steamer Coos Bay, from San Francisco and way ports.

Steamer Tamalpais, from Hoquiam, via San Francisco.

Steamer Fulton, from South Bend.

Steamer Yosemite, from Astoria, via San Francisco.

Steamer Centralia, from Gray's Harbor, via San Francisco.

Barkentine John F. Palmer, from Astoria.

Barkentine George C. Perkins, from Tacoma.

Schooner King Cyrus, from Portland.

Schooner Stimson, from Ballard.

Schooner Ruth E. Godfrey, from Port Townsend.

Schooner Meta Turner, from South Bend.

Schooner Nokomis, from Astoria.

Schooner Wilbert L. Smith, from Port Hadlock.

COMING FROM FOREIGN PORTS.

German ship R. C. Rickmers, Capt. Walsen, ...-six days from Hamburg, with cargo of cement.

The passenger steamer Cabrillo makes daily trips to Santa Catalina Island and return.

Movement of "Mosquito" Fleet.

ARRIVED—WEDNESDAY, JUNE 26.

Launches Fashion, San Diego, Music and ..., from Long Beach, with passengers.

SAILED.

Launches Fashion, San Diego, Calmquin, Music and Nellie, for Long Beach, with passengers.

... sailboats for fishing banks, and returned with fish for local wholesalers.

Tide Table for San Pedro.

PORT ITEMS.

WEATHER: Clear at 5 p.m.; wind south..., velocity 14 miles.

...

GENERAL MARKETS.

SAN FRANCISCO MARKETS.

FRUIT, GRAIN AND PRODUCE.

[BY THE ASSOCIATED PRESS—P.M.]

SAN FRANCISCO, June 26.—Fruits—Fancy, 1.25; common, 75, 75c. ...Strawberries, 1.00@3.00; blackberries, ...; raspberries, 4.00@7.00. ...

Callboard Sales.

SAN FRANCISCO, June 26.—Wheat, quiet; December, 1.58a; cash, 1.50. Barley, December, 1.23½; cash, 1.21¾. Corn, large yellow, 1.47½@1.52½.

GENERAL EASTERN MARKETS.

GRAIN AND PRODUCE.

[BY THE ASSOCIATED PRESS—P.M.]

..., June 26.—Excessive rains in the ... and lack of moisture in the ... had a strengthening effect today ... wheat market. At the close, ...

SHIPPING.

PORT OF SAN PEDRO, LOS ANGELES.

ARRIVED—WEDNESDAY, JUNE 26.

Steamer Helen P. Drew, Capt. Gundersen, from Greenwood.

Steamer Roanoke, Capt. Dunham, from Portland via Eureka and San Francisco.

Steamer Queen, Capt. Hansen, ten days from

SAILED—WEDNESDAY, JUNE 26.

Steamer Coaialia, Capt. Hardwick, for Black's

Steamer Berkeley, Capt. Higgins, for Re

IN PORT—WEDNESDAY, JUNE 26.

Steamer Helen P. Drew, So. Cal. wharf.
Steamer Roanoke, S. P. Dock Co. wharf.
Marshfield, So. Cal. wharf.
Despatch, Kerckhoff-Cuzner L. Co.
Lakme, S. P. wharf.
San Gabriel, Kerckhoff-Cuzner wh'f.
J. B. Stetson, S. P. L. Co. wharf.
Columbia, Salt Lake wharf.
Hollywood Head, S. P. wharf.
Salt Lake wharf.
Charles F. Crocker, S. P. wharf.
Thomas P. Emigh, Consolidated
James Johnson, S. P. wharf.
E. K. Wood wharf.
Malolo, K. C. wharf.
Watson A. West, Salt Lake wharf.
Robert R. Hind, Salt Lake wharf.
Transit, S. P. wharf.
Sadie, Kerckhoff-Cuzner wharf.
Washington, National wharf.
W. R. Hume, S. P. wharf.
C. R. Wilson, S. P. wharf.
Allen A., S. P. wharf.
Samuel, Salt Lake wharf.
Queen, S. P. wharf.

TO LEAVE—THURSDAY, JUNE 27.

J. B. Stetson, Capt. Bonnifield, for via San Francisco.
Roanoke, Capt. Dunham, for via Eureka and San Francisco.
Helen P. Drew, Capt. Gundersen, Los Angeles.

DUE AT THIS PORT.

Coos Bay, from San Francisco and
Tamalpais, from Hoquiam, via San
Fulton, from South Bend.
Yosemite, from Astoria, via San
Centralia, from Gray's Harbor, via
John F. Palmer, from Astoria.
George C. Perkins, from Tacoma.
King Cyrus, from Portland.
Ballard, from Ballard.
Ruth E. Godfrey, from Port Townsend.
Meta Turner, from South Bend.
Nokomis, from Astoria.
Wilbert L. Smith, from Port Hadlock.

DUE FROM FOREIGN PORTS.

Ship R. C. Rickmers, Capt. Walsen, days from Hamburg, with cargo

Passenger steamer Cabrillo makes daily trips to Santa Catalina Island and return.

Movement of "Mosquito" Fleet.

ARRIVED—WEDNESDAY, JUNE 26.

Fashion, San Diego, Music and from Long Beach, with passengers.

SAILED.

Fashion, San Diego, Cainquin, Music, for Long Beach, with passengers.

[illegible] for fishing banks, and return for local wholesalers.

Tide Table for San Pedro.

	High.	Low.
June 27	11:26 a.m.	4:23 a.m.
[illegible]	10:53 p.m.	3:57 p.m.
[illegible]	12:14 p.m.	5:23 a.m.
[illegible]	11:36 p.m.	4:42 p.m.
[illegible]	1:03 p.m.	6:08 a.m.
[illegible]	12:23 a.m.	6:28 p.m.
[illegible]	1:38 p.m.	6:47 a.m.
		7:11 p.m.
July 1	1:06 a.m.	7:47 a.m.
[illegible]	2:48 p.m.	8:26 p.m.
[illegible]	1:56 a.m.	8:37 a.m.
[illegible]	3:42 p.m.	10:05 p.m.
[illegible]	2:46 a.m.	9:41 a.m.
[illegible]	4:32 p.m.	11:23 p.m.
[illegible]	3:55 a.m.	10:43 a.m.
[illegible]	5:23 p.m.	
[illegible]	5:13 a.m.	10:43 a.m.
[illegible]	6:24 a.m.	0:22 a.m.
[illegible]	6:12 p.m.	11:33 p.m.
[illegible]	7:38 a.m.	1:13 a.m.
[illegible]	6:50 p.m.	12:33 p.m.

PORT ITEMS.

[illegible] Clear at 5 p.m.; wind south-west, 11 miles.

[illegible] having in tow an enormous raft containing nearly three million feet, bound from Astoria to San Diego, reported as passing Point Lobos.

The Pacific Steamship Company's steamer Roanoke, Capt. Dunham, arrived on her regular schedule from Portland, Eureka and San Francisco, with freight and many passengers. She clear on the return trip to-

The steamer Helen P. Drew, Capt. Gundersen, arrived this morning, sixty hours from Greenwood with 50,000 feet of lumber consigned to the Southern California Lumber Company and 160,000 feet for the Blinn Lumber Company. The remainder of the cargo is for Port Los Angeles, for which the Helen P. Drew expects to clear to-

The schooner Queen, Capt. Hansen, arrived from Tillamook, with 350,000 feet of lumber consigned to the Southern Pacific Company.

The steamer Santa Rosa Island came in from Santa Rosa Island with a cargo of cattle for the Los Angeles markets. During the high tide of last night, a number of the cattle got adrift and floated out this morning, and one of them was struck heavily this morning by the steamer Helen P. Drew when

The schooner John Palmer has sailed from Astoria for San Pedro with 1,350,000 feet of lumber loaded at Kalama.

The freight and passenger steamer Coos Bay, is due to arrive tomorrow from San Francisco and the way ports with cargo consigned to the Pacific Coast Steamship Company.

The schooner J. L. Eviston and the schooner Lizzie Vance and Cecelia Sudden have been chartered to load lumber for San Pedro.

The launching of the new steamer Sybil will take place next Saturday afternoon at the foot of Adeline street, Oakland. The vessel, which is the largest of the steamers, will be christened by Miss [illegible], daughter of one of the principal owners. When her machinery is installed, the steamer will enter the coastwise lumber trade.

The steamer Crescent, which has been under charter at Tacoma, will load lumber for this port.

The steamer Bee has been successfully floated at Hoquiam.

The schooner Fuako, out from San Pedro, has arrived at Port Townsend awaiting orders.

GENERAL MARKETS.

SAN FRANCISCO MARKETS.

FRUIT, GRAIN AND PRODUCE.

[BY THE ASSOCIATED PRESS—P.M.]

SAN FRANCISCO, June 26.—Fruits—Fancy apples, 1.50; common, 75, 75c.

Strawberries, 1.00@4.00; blackberries, raspberries, 4.00@7.00.

[illegible] 1.00.

[illegible] fancy, 1.00.

Oranges, 1.00@3.50.

Lemons, 4.00.

[illegible] California, 1.50; fancy,

[illegible] cantaloupes, 2.25; common,

Fruits—Bananas, 1.00@2.50; pineapples.

[illegible] 1.40@2.50; Lima, 4.25@5.25; large

[illegible] Rose, 2.25@2.50; Oregon Burbanks; Merced Sweets, 4.00@4.50; new

[illegible] 4.50; common, 2.00.

[illegible] peas, 1c; string beans, [illegible] peppers, 7@15c; tomatoes, 1.25@1.50; [illegible] asparagus, 4@15c; rhubarb; garlic, 3@4c; cucumbers, [illegible] tomatoes, 1.25@1.50; mushrooms.

[illegible] creamery, 25½c; seconds, dairy, 24c; seconds, 23½c. [illegible] 13c; Young America, 15½@

[illegible] 25½c; store, 19½@22½c.

[illegible] old, 4.00@4.50; roosters, broilers, small, 2.25@2.75; fryers, 5.00@6.00; ducks, old, 4.00@5.00; ducks, geese, 1.25@2.00; goslings, old, 1.25@1.50; pigeons, young,

[illegible] extras, 4.85@5.30; bakers' extras; Oregon and Washington, 3.75@

[illegible] 1.45@1.50; milling, 1.55@

[illegible] 1.18½@1.21¼; brewing, 1.20@

[illegible] 1.65@1.75; white, 1.60@1.70; black,

[illegible] middlings, 27.00@30.00; mixed feed, rolled barley, 24.00@25.00; oatmeal, 4.00; rolled oats, 6.00@7.25.

[illegible] 15.00@22.00; wheat and oat, [illegible] wild, 9.00@13.00; oat, tame, [illegible] 9.00@12.00; straw, 45@65c.

[illegible] wheat, 90; barley, 1420; [illegible] corn, 125; potatoes, [illegible] bran, 140; middlings, 260; [illegible] wine, 23,200.

Callboard Sales.

SAN FRANCISCO, June 26.—Wheat, quiet, December, 1.55a; cash, 1.50. Barley, December, 1.25¼; cash, 1.21¼. Corn, [illegible] yellow, 1.47½@1.52½.

EASTERN MARKETS.

GRAIN AND PRODUCE.

[ASSOCIATED PRESS—P.M.]

CHICAGO, June 26.—Excessive rains in the [illegible] lack of moisture in the [illegible] a strengthening effect today [illegible] wheat market. At the close, wheat for September delivery was up 1⅛@1¼c. Corn was up ⅜@¾c, oats were unchanged, and provisions were 2½@10 lower. The wheat market opened easier because of a moderate decline at Liverpool. Reports of additional rains in Kansas brought out an active demand from commission houses, resulting in a quick rally. It was the opinion that the continued wet weather will delay harvesting. News from the Northwest was also bullish. It was claimed that the crop in North Dakota is suffering from lack of rain. Foreign advices were also favorable to the bulls, it being reported that wheat in France, Germany and Russia has been damaged by cold weather. Throughout the day, longs took profits freely, causing several reactions. Late in the day the market again became stronger on revised estimates on the Kansas crop, placing the total yield at 60,000,000 to 50,000,000 bushels. The close was strong at the high point of the day. September opened a shade to ⅛@¼ lower, at 94¼ to 94⅝, sold between 94⅜@94¼ and 95¼, and closed at 95⅞. The corn market was firm all day, the strength being chiefly due to a lack of offerings. The market closed firm. September opened a shade higher at 53, sold between 52⅞@52⅝ and 53⅝ and closed at 53¼. Trading in oats was quiet and the market was steady for the greater part of the day. September opened ⅛ to ¼ lower, at 36⅞ to 37, ranged between 36⅝ and 37⅛@37¼, and closed at 37⅛. Provisions were weak because of liberal receipts of live hogs at western packing centers. At the close, pork was off 7½, lard was down 10 and ribs were 7½ lower.

	Closing.
Wheat—	
July	92⅞
September	95⅝
December	97⅞
Corn—	
July	53⅝
September	53⅝
December	51⅝
Oats—	
July	42⅝
September	37⅛
December	37⅞
May	40

Cash quotations were as follows: Flour was steady; No. 2 spring wheat, 98@1.02; No. 3, 93@1.01; No. 2 red, 90¼@91⅞; No. 2 corn, 53; No. 2 yellow, 53; No. 2 oats, 42⅝; No. 2 white, 44½@45; No. 3 white, 43@44⅝; No. 2 rye, 84; fair to choice malting barley, 70@73; No. 1 northwestern flaxseed, 1.22½; prime timothy seed, 4.75; clover, contract grades, 15.25; short ribs, sides (loose), 8.50@8.75; mess pork, per bbl., 15.90@16.00; lard, per 100 lbs., 8.70; short clear sides (boxed), 8.87½@9.12½; whisky, basis of high wines, 1.32.

Grain Movements.

Articles—	Receipts.	Shipments.
Flour, barrels	44,500	20,800
Wheat, bushels	53,000	18,900
Corn, "	397,400	704,700
Oats, "	235,000	124,000
Rye, "	6,000	
Barley, "	31,900	800

New York Cotton Market.

[BY PRIVATE WIRE TO FRED DORR.]

NEW YORK, June 26.—Market was irregular today. Liverpool just about met our advance of yesterday, but there was a disposition to take profits, and the leading outside operators are said to have sold rather freely of late months. There was a rumor in circulation that Liverpool would ship considerable cotton here that had passed on contract in that market. This caused some liquidation of July and August. The latter option was probably the steadiest of all the months and at times sold even with July.

The Journal of Commerce reported an improvement in the Carolinas, but the plant is said to be too small. Our own advices state that the crop has not shown the improvement it should when one considers the good weather. Selling carried prices off about 15 to 20 points from the high level of yesterday, but the undertone was good and the presence of scale buying orders imparted steadiness.

Southern spot markets were steady and unchanged to ⅛ higher.

Port receipts 4000, compared with year's, 6549.

COTTON STATISTICS.

Savannah—Receipts, 183; stocks, 26,331.

Houston—Receipts, 627; shipments, 1764; stocks, 17,127; middlings, 12⅝.

Galveston—Receipts, 1565; stocks, 4219; middlings, 12⅝.

New Orleans—Receipts, 1466; stocks, 70,700; middlings, 12⅝; sales, 700.

Memphis—Receipts, 207; stocks, 69,390; middlings, 12 13-16; sales, 825.

Following is range of prices today:

	Open.	High.	Low.	Low.
January	11.67	11.69	11.56	11.61
February				11.65
March	11.77	11.78	11.67	11.72
June				11.69
July	11.80	11.86	11.65	11.73
August		11.86	11.63	11.70
September	11.36	11.45	11.30	11.37
October	11.30	11.50	11.42	11.49
November				11.46
December	11.56	11.59	11.46	11.51

Chicago Live Stock Market.

CHICAGO, June 26.—Cattle—Receipts, 16,000; market, steady. Beeves, 4.65@7.00; cows, 1.75@4.75; heifers, 2.60@5.60; calves, 5.00@7.00; good to prime steers, 5.70@7.00; poor to medium, 4.60@5.65; stockers and feeders, 2.90@5.15. Hogs—Receipts, 26,000; market, strong to 5c higher. Light, 5.85@6.15; mixed, 5.80@6.10; heavy, 5.55@6.02½; rough, 5.55@5.80; pigs, 5.40@6.05; good to choice heavy, 5.90@6.02½; bulk of sales, 5.85@6.05. Sheep—Receipts, 13,000; market strong to 10c higher. Natives, 4.00@6.25; western, 4.00@6.25; yearlings, 6.10@6.90; lambs, 5.75@7.25; western, 5.75@7.25.

New York General Markets.

NEW YORK, June 26.—Wheat—July, 1.00⅝; September, 1.01¼; December, 1.03⅝. Hops and hides quiet. Wool steady. Petroleum firm. Sugar—Raw, firm; fair refining, 3.25; centrifugal, 96 test, 3.75; molasses sugar, 3.00; refined, steady.

Dairy Market.

CHICAGO, June 26.—On the Produce Exchange today the butter market was firm; creamery, 19½@24; dairy, 17@22; eggs, steady at mark, cases included, 12½@14; firsts, 13; prime firsts, 14; cheese, steady, 11¾@13½.

Chicago Closing Figures.

CHICAGO, June 26.—Close: Wheat—July, 92⅞; September, 95⅝. Corn—July, 52⅝; September, 53⅝. Oats—July, 42⅝; September, 37⅛. Rye, Cash, 80@85½. Barley—Cash, 60@73. Flax, clover and timothy, nil.

New York Sugar Market.

NEW YORK, June 26.—Sugar, raw steady; fair refining, 3.25; centrifugal, 96 test, 3.75; molasses sugar, 3.00; refined steady; crushed, 5.70; powdered, 5.10; granulated, 5.00.

Drafts and Silver.

SAN FRANCISCO, June 26.—Silver bars, 67⅜; Mexican dollars, 52; drafts, sight, par; drafts, telegraph, 2½.

New York Cotton Futures.

NEW YORK, June 26.—Cotton futures closed at a net decline of 3@4 points.

Oil Transactions.

OIL CITY (Pa.) June 26.—Credit balances, 1.78.

REAL ESTATE RECORD.

RECENT TRANSFERS.

WEDNESDAY, June 26, 1907.

T A Kiepert to H Hempe, part lot 22, block 2, Brooklyn Heights Ganahl tract, $10.

Mrs Francis A McNeil to H S Taggart, lot 4, block 9, Brooklyn tract, $10.

J H Bullard, executrix of estate of S Holman, deceased, to F Cheesebrough, lot 3, George W Kings subdivision, $2700.

S Strasser to Eva L Simons, lots 15 and 17, block 11, Ramona, $10.

J Gavagan to H O Dowler, part lot 13, block 29, Huntington Park, $10.

S Strasser to Mary Chrisholm, lot 16, block 8, Ramona, $225.

Elizabeth Hollenbeck and Annie T Beach to F R Strong, W Dickman and A H Beach, lot 61, block F; lot 56, block G; lot 63, block H; Strong & Dickinsons Salt Lake R. R. tract; all interest in Strong & Dickinsons Salt Lake R R tract, $10.

Ada B Gordon-Hedderly to P Sanches, part lot 16, block 6, W G Nevin tract, $10.

P Sanches to J and G Pagliano, part lot 16, block 6, W G Nevin tract, $10.

W H Obear to S Marmon, lot 1, block 1, New Depot tract; also smaller of lots numbered one on map of partition of Ramon Ybarra Vineyard, filed in case No 2146, less strip about 20 feet wide, $10.

S Marmon to W A Banks, same property as above, $10.

Mary L Stringfellow to J Baird, lot 53, Wiesendanger & Leightons subdivision of Golf Park tract, $10.

W A Banks to S Marmon, lots 10 and 11, block Q, Mott tract, $10.

Eva L Simons to S Strasser, lot 13, block D, Moune Lookout tract, $10.

F Cook to F Ruethar, part lot 6, block 18, Clearwater, $10.

S B Galaway to Ontario Land & Development Co, lot 17, block 20, of Covina, $10.

T L Kerr to Ella D Ayars, lot 21, Walters Main Street and Moneta Avenue tract No 2, $10.

City of Los Angeles and Board of Water Commissioners of City of Los Angeles, to Mrs Elizabeth Young Gordon, The Glenview tract, lots 10, 11 and 14, of Chautauqua tract, $3.

Title Insurance & Trust Co to Margaret J Craighead, lots 57 and 58, Grider & Hamilton's Grant Place, $10.

F M and J O Chambers to H J Backus, parts of lots 3 and 4, Wolleys subdivision of lot 49, Watts subdivision of part of Rancho San Rafael; also land described in deed recorded in 1578-197 of deeds, except land deeded to P C Backus and wife, recorded in 1578-199 of deeds, 6001.

H D Rodgers to Los Angeles Investment Co, lots 1 to 64, Elder Place No 2, $10.

Los Angeles Investment Co to Florence E Weeks, lots 2 to 36, Elder Place No 2, $10.

Florence E Weeks to Los Angeles Invest Co, lots 4 and 6, Elder Place No 2, $10.

Birnbaum Invest Co to T I & T Co, lot C, resub of a portion of blk 53 of Huber trt, $1.

T I & T Co to Birnbaum Invest Co, lot 5, blk 53, Huber trt except strip 4 feet wide, $1.

E L Blanchard to Callie M Parker, lot 17, blk X, of Aliso trt, $12,500.

Callie M Parker to D Pitzel, lot 17, blk X, Aliso trt, $15,000.

Margaret M Little to De C Alexander, lot 4, blk C, Grider & Hamiltons Vernon Park, $10.

T M Vawter to W V Brown, part lot 2, land formerly belonging to est of Mary Newman and land adj, $10.

M N Avery, trustee for L A County Land Imp Co and California Loan & Trust Co to Moneta Water Co, part lot 44, McDonald trt, $10.

Home Real Estate Co to W W Taylor, lot 16, Layton ave Home trt, $10.

C U Bunnell to C J Townsend, lot 2, blk A, repiat of Buena Vista trt except N 5 ft, $10.

T I & T Co trustee to Mary L Stringfellow, reconveyance of trust property.

T G & T Co to C M Clarke, reconveyance of trust prop.

T G & T Co to H Brose, reconveyance of trust prop.

Mrs Martha Skinner and Mrs Mary A Spaeth to Lide Hepworth, lot 22, Montgomery trt, $10.

W D Kiser, W E Miller to R I Pierce, portions of trt of land marked Murdock & Leighton on map of J R Veach trt, beg at point on N line of Illinois at dist [illegible] ft E from its intersection with E line of Wilson ave th E alg said N line 296 ft, etc, $10.

C J Flatt to L M Netzley, parts of sec 1 T 1 S R 10 W in Ro Add to San Jose, $4000.

F W Butler to C L Holloway, lots 1 and 2, Baxter Todds sub of blk 29, Long Beach, $10.

C Petersen to C E Benett, lot 2 of Petersen trt No 2, $10.

E D Wyman to H S Leavitt, lots 4 and 5, Searchlight trt, $10.

Alamitos Land Co to Lorinda Bailey, lot 3, blk 86 of resub of part of Alamitos Beach townsite, $10.

S G Burlingham to Ellen Blackburn, lots 1 to 5 and part lot 22, blk D, J Burlingham & Sons Coney Island trt No 1, $10.

Alamitos Land Co to Mrs Viola Kerr, lot 22, blk Q, Signal Hill, $10.

T L Holloway to J W Anderson, lots 12 and 14, Hallers sub of farm lot 150, Alamitos trt, $10.

H S Leavitt to E D Wyman, lot 11, blk 3, Strain & Lewis sub of villa lots 12, 14, 15 and 16, Long Beach, $10.

D Pickit to R C Ramsey, lot 1, blk 2, La Mars sub of blk 144, Pomona, $3000.

W P Smille to T J Dowling, lot 64, Pomona Land & Water Cos resub of blk H, Palomares trt, $10.

T J Dowling to Carolyn H Palmer, lot 64, Pomona Land & Water Cos resub of blk H, Palomares trt, $350.

E Smithman to Cornelia Townley, lot 10, blk D, Ocean Villa tract, $10.

A R Pierce to T M Pierce, lot 5, A R Pierces replat of lot 2, blk B, James Smith tract, $10.

N L Mitchell to C N Brundage Co, lot 27, Venice Boulevard tract, $10.

C B Scott Co to Sardine A Stone, part Sec 36, T 3 S R 12 W, $2400.

Jeanette, Hattie, Sadie, Elsie and Lena Rinearson to G J Weigle, lot 3, blk 105, Pomona, $10.

American Sav Bk to N R and P Gverovich, lots 98 and 99, Clawson Villa tract, $10.

Ralph Rogers Co to Sadie M Willette, lots 22 and 23, blk F, Bryson Villa tract, $300.

Huntington Land & Imp Co to Cora M Reese, lot 19, blk D, McKinley Place, $10.

G H Grindley to Lucy F Schleppy, lot 5, blk A, Bellevue Place tract, $10.

R L Cannon to C L Gracchi, lot 18, blk 4, Angeleno Hgts, $1700.

J L Dunn to Jane Rose, lot 26, Sanborn tract, $10.

Rebecca L Richmond to Mary R Kendall, part lot 71, Hollywood Bonnie Brier tract, $10.

Same to same, part lot 4, blk 2, Hollywood Ocean View tract No 2, $10.

T I & T Co to F D Piccirillo, lot 30, blk L, Crescent Hgts tract, $10.

B F Walbridge to S J Lemmon, lot 40, National Villa tract, $10.

C W Mills to Mrs Ethel Roper, lot 55, blk D, McCarthy Cos Main St Moneta Ave and Figueroa St tract No 2, $10.

Anna Burlingame to D G and A Murray, part lot 13, blk 1, Lees sub, $10.

D G Murray and A Murray to E A Burlingame, lot 4, blk F, Mountain View tract, $10.

D Griswold to M A Griswold, lot 2, blk 24, sub of Ro Providencia & Scott tract, $10.

E Heyes to Mary G Phillips, lot 15, blk 18, Transit tract, $10.

J F McDermott to Mrs Emma K Walker, lot 30, Kenyon & Smith tract, $10.

Mrs Emma K Walker to J F McDermott, lot 14, blk 6, Charles Victor Hall tract, $10.

H M Blackburn, Mae Blackburn and Aurelia W Blackburn to Fannie E Fyfe, lot 2, Blackburn tract, $10.

Dolgeville Land Co and San Gabriel Wine Co to C W Burdick, lot 7, blk 5, sub No 1 of Dolgeville, $10.

The Spring St Co trustee to Hawthorne Imp Co, reconveyance of part of trust prop.

J W Griffin to A Levy, lot 24, Arlington tract, $10.

Merchants T Co to C B Stephenson, lot 37, blk B, Walters Main St and Moneta Ave trt, $10.

J W Wood to Y Kobayashi, lot 29, Los Robles trt, $10.

Artesian Water Co, Broadway Bk & T Co trustee and G G Johnson trustee to B N Powers, lot 12, blk 4, Jefferson St Park trt, $10.

H J Caldwell and Susan Tornes to M L Wicks, lot 25 and part lot 24, blk 1 of a part of Montana trt, $10.

N McCormick to A Crawford, lots 7 and 8, blk 6, Wolfskill Orchard trt, $10.

J R Riley to Annie E Riley, lot 4, blk F, Mountain View trt, $10.

J H Jacobs to W Schmuck, lot 5 and part lot 6, blk A, Add No 1 to Oneonta Park, $10.

J F Cunningham to C P Warden, lot 16, blk 77, Azusa and all W of R Ry, lot 12, blk 24, Compton, $10.

T I & T Co trustee to T M Vawter, reconveyance of trust property.

Calif T I & T Co trustee to Elizabeth P Dodge, reconveyance of trust prop.

T I & T Co trustee to H C Woodward, reconveyance of trust prop.

Calif Safe Dep & T Co trustee to F N Orin, reconveyance of trust prop.

C P Warden to A Hutsinpiller, all prop des in deed No 53 filed today, $10.

State by W O Welch Co Tax Coll to J F Cunningham, lot 12, blk 24, Compton all W of Ex RR right of way, $10.

J A Porter to A W Smith, lot 84, Kenyon & Smith trt, $10.

A W Smith to J A Porter, lots 92 and 94, Kenyon & Smith trt, $10.

T I & T Co to Annie M Hurst, lot 242, East Jefferson St trt No 2, $10.

Constance E Chipron to A J Prosser, lot 4, Chiprons Mountain Retreat; also und 2-18 of und 1-10 int in water right to water from Negro Canyon, $10.

A E Villalobos to Carlson Invest Co, lot 9, blk O of Pasadena Villa trt, $10.

F L Shaw to L A Securities Co, lots 9 and 10, blk 22 of Redondo Villa trt, $160.

T G & T Co to Edith L Tunison, lots 26, 28, 29, Joseph Bayers 1st and Lake Shore Blvd trt, $10.

G W Stimson to S B Radovich, strip of land 15 ft wide running N and S through blk 20, Puente, $50.

T G & T Co to Hannah M Ricker, reconv of trust prop.

L A T Co to Emma Kerr, lot 11, blk H of Westminster Place, $10.

W N Gordy to Eva A Gordy, lot 2, blk D of New Fair Oaks ave trt, $10.

J W Irwin to H Gibson and G R Whitcomb, lots 27, 28, 31, 32, 33, Bimini trt except part lots 32 and 33 deed to Mitchell, $10.

H Gibson to F W Johnson, und ½ int in lots 27, 28, 31, 32, 33, Bimini trt except part lots 32 and 33 deeded to John W Mitchell, $10.

Same to G R Whitcomb, und 1-6 int in same as above, $10.

A A Irish to Anna L Chandler, part lot 4 of Hahns sub of part of Ro San Rafael, $10.

A J Martin to C A Nelson, lot 178 of Grider & Dows sub of Briswalter trt, $10.

L M Grider, E E and I E Hamilton to C De Munbrun, lot 8, blk 18, Grider & Hamiltons Highland Park, $350.

F E Bundy to W Horne, lot 17, blk 9, Serra Vista townsite, $10.

Rodeo L & W Co to Victoria Seradel, lot 22, blk 8, Beverly, $10.

Same to M L Smith, lot 15, blk 8, same, $10.

Santa Anita Land Co to Henriette Pietzner, Minnie Cabone and O Ross, part lot 8, blk I, Santa Anita Land Cos trt, $10.

E B Smith to Eliza J Smith, lots 1 and 2, E B Smiths replat of lots 15 and 16, blk 84, 2nd add to Hermosa Beach, $10.

J C Stege to Mrs S Meiklejohn, lot 65, Stege Home trt, $10.

G H Peck, Jr to H Stieglitz, lot 29, blk D of sub of Pecks add to Palos Verdes trt, $10.

McCarthy Co to Asenath R Messinger, lot 10, blk 6, McCarthy Cos Greater L A trt, $10.

G Huth to F C Offenhauser, agreement to convey lot 13, block C, Forest Heights tract.

C E Smith to C W Reynolds, lot 162, Original Sunnyside, $10.

Title Insurance and Trust Co to Anna B and Eda S Demau, lot 4, block L, of Crescent Heights tract, $10.

J G Nichols, Jr, to J O Stanford, part lot 225, block J, Rosedale Cemetery, $150.

M L Carter to Sarah C Barney, undivided ¼ interest in lots 2, 4, 5, 6 and 7, Victor Berris subdivision, $10.

Carlson Investment Co to H A Wilkinson, lots 27 and 28, Eta View tract, $180.

W E Thorne to F E Bundy, agreement to convey lot 24, Angelus tract, $3000.

C C Foster to J C Bogardus, Jr, part lot 69, Los Flores Slope, $10.

McCarthy Co to Malinda Sickles, part lot 3, block 3, as shown on map of partitions of the Hollenbeck Ranch in northeast part of Rancho La Puente, $10.

Italia I Cook to First Presbyterian Church of Covina, lots 22, 24, 25, 26, block 4, of Richmond tract, $1200.

Los Angeles Improvement and Warehouse Co to F D Davies, agreement to convey lot 280, block G, Salt Lake Depot tract, No 2, $750.

Same to F D Davies, same lot 281, block G, same tract, $750.

Same to same, same, lot 283, block G, same tract, $750.

Same to same, some, lot 282, block G, same tract, $750.

Same to same, some, lot 284, block G, Salt Lake Depot tract No 2, $750.

Same to same, same, lot 285, block G, same tract, $750.

Same to same, lot 287, block G, same tract, $750.

Same to same, same, lot 286, block G, same tract, $750.

H G Wilson to F A Speicher, lot 39, Masters subdivision, $10.

F H Borgmann to G S Batty, lot 21, Hummels Main street Boulevard tract, $10.

S H Wheeler, administrator of estate of Lucy E Snow, deceased, to F B Bellman, lot 29, block 3, Arcadia Park tract, in San Pedro, $1000.

G H Peck to Anna U Rosenthal, lot 7, block 23, Pacific Improvement tract, $10.

Redondo Improvement Co to O Bassman, lots 1, 2, 12 and 13, block 148, Redondo Beach, $10.

OIL! OIL! OIL!

Newport Bay Oil Company

GEO. HUNTINGTON, President. W. H. BEMAN, Vice-President. ARTHUR E. POOLE, Secretary & Treasurer.

The Newport Bay Oil Company are now operating on a very large tract of land situated about three miles north of the town of Newport Beach, Orange county, California.

The promoters of this enterprise have furnished all the capital necessary to demonstrate that oil existed in paying quantities. Well No. 1 is now down 2330 feet, and in over 400 feet of oil producing formations, and in its present unfinished condition the oil has been within 300 feet of the surface. Well No. 2 is now drilling, and derrick and rig are ordered for Well No. 3.

The directors are now satisfied that the Company will open the richest oil field that has ever been developed in Southern California. It has now progressed beyond the doubtful stage. In order to push the development work faster and take advantage of the present bright prospect of the oil business, the directors have decided to offer 100,000 shares only of its capital stock to the public at 10c per share. It will probably be the only stock of this company ever placed on the market. The Company is now in good financial condition, discounts all bills and has a good treasury balance on hand and expects to be producing and marketing oil this year.

The territory of the Newport Bay Oil Company is the most favorably situated in regard to transportation of any oil field in the state. Its present wells are within three miles of tide water, surrounded on all sides by railroads, giving it every facility for transportation, both by land and sea, which in itself is of great advantage over most other fields, making the company practically independent in marketing its product.

This 1000.... shares of stock is offered at a very low price, much less than its present intrinsic value, as the directors propose to give all those joining with them a chance to make very sure and large profits. The Company pays no commission and every dollar goes into the development and production of oil.

Conservative people who are looking for an investment, where the chances for great profit are good, with a minimum chance for loss, are requested to call at the Company's office, where full information will be furnished, and as the field is so near Los Angeles, a few hours' ride will demonstrate to any would-be investor the truth of all statements made.

Newport Bay Oil Company
Room 438-439 Bradbury Bldg.
LOS ANGELES, CAL.
Phones Home A2455; Sunset Main 3325.

Good News For Policy Holders

The election for Trustees in the Mutual Life Insurance Company closed in December last. The canvass of votes which was conducted according to the new laws of the State of New York, lasted four months. The result has recently been announced. The most important fact for the public is that by an overwhelming majority—about three to one—the Trustees named by the Company have been elected. This means that

The Mutual Life Insurance Company

will be managed by the men who corrected the abuses of the past and installed the economies that have accomplished so much, and which will accomplish so much more. It is most reasonable to expect greater benefits as time goes on. Get the latest report of the Company. Get the recent address of the Trustees to policy holders; it is most interesting. Get acquainted with the Mutual Life; it is better to-day than ever. Get its protection while possible.

The Time to Act is NOW.

For the new forms of policies write to
The Mutual Life Insurance Company of New York, N. Y.

Or H. E. MAXSON, Manager,
318 Bradbury Bldg., Los Angeles, Cal.

JAMESTOWN EXPOSITION

Reduced rate affords a splendid opportunity to visit the Atlantic Seaboard.

Tickets will be on sale on convenient dates with liberal return limits and variable routes, affording a fine chance to visit New York, Philadelphia, Washington, Baltimore, Richmond, Niagara Falls and various Eastern ocean and mountain resorts.

Take the famous electric-lighted

Los Angeles Limited

the fastest, most complete and best equipped transcontinental train from Southern California through to Chicago. Less than three days en route via the San Pedro, Los Angeles and Salt Lake Route, Union Pacific, and Chicago & North-Western Railway and over the only double track railway between the Missouri River and Chicago.

Another route is via the Overland Limited from San Francisco or the China & Japan Fast Mail through from Los Angeles and San Francisco without change to Chicago, via Chicago, Union Pacific & North-Western Line.

All meals in dining cars. Choice of routes, including the direct line over the Salt Lake Route or the trip up the Coast Line or San Joaquin Valley Route to San Francisco; thence east. Via San Francisco there are daily and Personally Conducted Tours in Tourist Sleeping Cars through to Chicago without change, and over the Salt Lake Route there is daily service of Pullman Tourist Sleeping Cars on the Los Angeles Limited through to Chicago.

For tickets, sleeping car reservations and full information apply to Southern Pacific agents or to

C. A. THURSTON
General Agent, C. & N.-W. Ry.
605 S. Spring St., LOS ANGELES, CAL.

Folger's Golden Gate Coffee

Will Delight Your Guests

Aroma-tight tins only
Never in Bulk
Sold on merit

J. A. FOLGER & CO. San Francisco

Clearinghouse Banks

NAME	OFFICERS		
Citizens' National Bank	R. J. WATERS, Pres.	Capital ...	$300,000
S. W. Cor. Third and Main Sts.	A. J. WATERS, Cashier	Surplus and profits ..	$325,000
Central Bank	WILLIAM MEAD, Pres.	Capital ...	$100,000
N. E. Cor. Fourth and Broadway	W. C. DURGIN, Cashier	Surplus ...	$125,000
Broadway Bank & Trust Co.	WARREN GILLELEN, P.	Capital ...	$250,000
308-10 S. Bdw., Bradbury Bldg.	R. W. KEENY, Cashier	Surplus and undivided profits..	$150,000
Commercial National Bank	W. A. BONYNGE, Pres.	Capital ...	$200,000
of Los Angeles, 422 S. Spring St.	C. N. FLINT, Cashier	Surplus and undivided profits ..	$37,000
Farmers' and Merchants' Natl. Bank	I. W. HELLMAN, Pres.	Capital ..	$1,500,000
Cor. Fourth and Main Sts.	CHAS. SEYLER, Cashier	Surplus and profits ..	$1,600,000
Merchants National Bank	W. H. HOLLIDAY, Pres.	Capital ...	$200,000
N. E. Cor. Second and Main	MARCO H. HELLMAN, Cashier.	Surplus and profits ...	$400,000
American National Bank	W. F. BOTSFORD, Pres.	Capital ..	$1,000,000
S. W. Cor. Second and Broadway	Wm. W. WOODS, Cashier	Surplus and profits ..	$135,000
The United States National Bank of Los Angeles	ISAIAS W. HELLMAN, Pres.	Capital ...	$200,000
Cor. Main and Commercial Sts.	F. W. SMITH, Cashier	Surplus and und profits	$56,000
National Bank of California	J. E. FISHBURN, Pres.	Capital ...	$500,000
N. E. Cor. Second and Spring	R. I. ROGERS, Cashier	Surplus and und profits	$100,000
State Bank and Trust Co.	JOHN R. MATTHEWS, Pres.	Capital ...	$500,000
N. W. Cor. Second and Spring	S. F. ZOMBRO, Cashier	Surplus and profits	$60,000
The National Bank of Commerce in Los Angeles	F. M. DOUGLAS, Pres.	Capital ...	$200,000
N. E. Cor. Sixth and Spring Sts.	CHAS. EWING, Cashier	Surplus	$50,000
First National Bank	J. M. ELLIOT, Pres.	Capital .. Surplus ...	$1,250,000 $250,000
S. E. Cor. Second and Spring	W. T. S. HAMMOND, Cash	Und. P'fts	$1,187,747

Savings Banks.

SAVINGS BANKS

4% INTEREST PAID ON TERM DEPOSITS
3% INTEREST PAID ON ORDINARY SAVINGS DEPOSITS

Savings Deposits in Savings Banks Are Exempt from Taxation to the Depositor.

Security Savings Bank — N. E. Corner Fourth and Spring Sts. Herman W. Hellman Bldg. — CAPITAL AND SURPLUS, $700,000.00 — TOTAL ASSETS $16,000,000.00

Southern California Savings Bank — Southeast Corner Fourth and Spring Union Trust Building. — CAPITAL AND SURPLUS, $[illegible],000.00 — ASSETS $8,000,000.00

German-American Savings Bank — 322 South Spring Street, Corner Main and First Sts. (Branch) — CAPITAL AND SURPLUS, $850,000.00 — ASSETS $10,500,000.00

AMERICAN SAVINGS BANK

N. E. Corner Third and Spring Streets
(STIMSON BLOCK)

DIRECTORS AND OFFICERS

W. H. WORKMAN, Pres. — W. H. AVERY
GEO. CHAFFEY, Vice Pres. — A. M. CHAFFEY
J. W. PHELPS, Cashier — A. W. SKINNER
A. M. GIBBS, Asst. Cashier — C. B. JONES
W. F. BOTSFORD

Capital and Undivided Profits, $ 280,000
Total Resources - - - 1,950,000

4 Per Cent. Paid On Term Deposits
3 Per Cent. Paid On Ordinary Deposits

A portion of your savings bank business respectfully solicited.

4% INTEREST PAID ON SAVINGS DEPOSITS — CONSOLIDATED BANK [illegible]

Trust Companies

LOS ANGELES TRUST Co.

2nd and Spring Sts.
Paid-Up Capital One Million Dollars.

TRUST BUILDING
Owned by Los Angeles Trust Co.

2% Interest paid on checking accounts
3% Interest Paid on Ordinary Deposits
4% Interest Paid on Savings Accounts

High Grade Investment Bonds Bought and Sold

The Provident Mutual Building & Loan Association

Money to Loan on Improved Property or for Building.

Six per cent. interest paid on term deposits. Security is first mortgages on improved realty.

DIRECTORS:
L. W. BLINN, DR. WM. BABCOCK, NILES PEASE, L. J. CHRISTOPHER, M. H. HELLMAN, J. M. HUNTER, Secretary. N. BONFILIO, E. A. WILSON,
135 South Broadway, Los Angeles, California.

The Southern Trust Company

114 WEST FOURTH STREET
Capital $2,000,000. Paid in $1,000,000
Surplus $160,000

This bank pays 2% interest on active, checking, commercial accounts and 4% on term savings deposits. High grade first-class bonds for sale.

TITLE INSURANCE & TRUST CO.

Corner Franklin and New High Streets
Issues Policies of Title Insurance — Issues Certificates of Title
Acts in All Trust Capacities — TEL. EXCHANGE 12

National Securities Co.

DESIRABLE BONDS WITH STOCK BONUS
309-310 O. T. JOHNSON Building, Home F4290

Hamburger's Hamburger's Hamburger's Hamburger's Hamburger's (WHAT OTHERS ADVERTISE, WE SELL FOR LESS) Hamburger's Hamburger's Hamburger's

49c YARD FOR PLAIN AND FANCY SILKS WORTH TO $1.50

8000 yards of the choicest silks, foulards of all kinds, fancy silk suitings, taffetas and peau de cygnes in plain colors; are not remnants or short pieces, but cut from full bolts; brand new silks, 19 to 27 inches wide, and sell regularly at $1.00, $1.25 and $1.50.

Hamburger's SAFEST PLACE TO TRADE

50-INCH FANCY WOOLEN SUITINGS AT.....

Suitings that have been selling regularly at $1.00 and $1.25; more than 4000 yards to choose from; the most popular of this season's patterns; including plaids, stripes and checked designs; in cloth, serge and Panama weaves; six yards sufficient for a suit of any kind. **49c**

Half Price Sale Fancy Japanese Ware

A large shipment of fine fancy Japanese ware consigned to a "Frisco" importer, but who, on account of the unsettled conditions of business affairs in that city, was unable to accept these goods; the entire shipment was forwarded to "A. Hamburger & Sons" without further expense other than the actual cost of import duty plus a very small fraction of the manufacturer's cost, which enables us to offer them to our customers at a THIRD TO A HALF OF THEIR REGULAR WORTH; these are the genuine Japanese goods, and include the following wares: Bishiu, Hechiyako, Imari, Iryo, Satsuma, Daimiuyo, Rorima, Hanatate, and Kutoni.

VALUES UP TO 25c AT..... **10c**

Included in this lot are 20c sugars or creamers—25c fruits—25c flat nappies—25c tea pots—25c footed mush bowls—19c salts or peppers—19c pin trays—19c 7½-inch plates—19c cups and saucers—15c match receivers—19c 7-inch nappies—and 20c 4½-inch Canton bowls.

VALUES UP TO 50c AT..... **25c**

In this lot are 50c sugar and creamers—35c mugs—39c nut bowls—49c oat meals—39c fruits or rose jars—49c handled flat nappies—49c puff boxes or tea pots—35c salts or peppers—49c candlesticks and spoon trays—49c plates—cups and saucers—tea strainers—vases—match receivers—and 45c 8-inch nappies.

VALUES UP TO $1.00 AT..... **49c**

At this price you choose from $1.00 sugar and creamers—hominy jars—and shaving mugs—98c footed nut bowls—98c puff boxes or rose jars—98c cracker jars or spoon trays—98c 10-inch cake plates or cups and saucers—98c brass vases or Canton plates—69c pin trays, and many others.

VALUES UP TO $1.98 AT..... **98c**

In this lot are $1.50 tea sets—$1.49 dessert sugar and creamer—tea pots—berry bowls—celery trays—vases—footed bon bons—brass tea kettles—$2.00 sugar and creamers—$1.98 cake plates—cloisonne vases—nappies—10-inch bronze vases—$1.98 cloisonne tea pots—$2.25 Canton tea pots, and a great many other odd and pretty pieces.

VALUES UP TO $3.98 AT **$1.98**

In this lot are $2.50 sugar and creamers—$2.98 berry bowls—celery trays—cake plates—$2.49 bon bons or Canton tea pots—$3.50 gong bells—brass hanging ferns—$3.98 Canton covered dishes and 10-inch Canton nappies—$2.98 10-inch gold trimmed vases—$2.49 rose bowls—$3.00 cloisonne vases, and dozens of others of equal value.

VALUES UP TO $6.00 AT **$2.98**

At this special price you can choose from $5.95 brass jardinieres or brass side lanterns—$3.50 cracker jars—$3.98 vases—$6.00 brass hanging bells—cloisonne vases—$5.00 Canton covered dishes—11-inch nappies—$4.98 brass 11-inch vases—$4.51 brass incense jars—and perhaps a dozen other as popular pieces of the same value.

A LARGE ASSORTMENT OF FINE JAPANESE BRONZE WARE AT JUST HALF PRICE.

Big Shoe Sale Continued

Thousands of Pairs of Men's, Women's and Children's Sample Shoes Specially Underpriced

There are both shoes and oxfords for men in lace, Blucher and Congress styles, of all wanted leathers; also canvas; have welted soles. For the women there there are shoes and oxfords in all wanted styles and in every kind of leather; Cuban, L. X. V. or military heels, patent tips and hand-welted soles. The misses' shoes are of patent, gun metal or white calf skin; also sample ties and white calf skin pumps; oxfords of dongola kid. For the children there are white calf skin sailor ties, shoes of tan cloth and patent colt; dongola kid with kid welted soles; not one pair in the assortment worth less regularly than $2.50. Choice of any pair of shoes in this big lot at..... **$1.95**

Extraordinary Sale Beds: Furniture

"Basement Bargains" that ought to appeal to every home furnisher as well as to every rooming house proprietor; these special offerings are for one day only.

$1.75 FOR IRON BEDSTEADS WORTH $3.00

You will be surprised at the genuine goodness of these bedsteads; are extra strongly built; come in all sizes and have ornamented posts and double angle iron sides at head and foot; are nicely finished in white enamel.

$2.95 FOR SET OF IRON SPRINGS WORTH $4.00.

Have heavy angle iron sides and ends; a very closely woven wire top supported by 21 best spiral springs; are perfectly vermin proof and come in full or three-quarter sizes; are for iron beds.

$7.95 FOR IRON BEDSTEADS WORTH TO $12.00.

At this special price there are several different designs from which to choose; some in the popular camel back pattern while others are made with continuous tubing; full or three-quarter size; either white or Vernis Martin finish.

$1.75 FOR OAK DINING CHAIRS WORTH $2.50.

Are extra well made of solid oak and have a fine golden finish; fitted with box cane seat and have high back; colonial legs; is an exceptionally good value at the regular price.

$5.95 FOR OAK EXTENSION TABLES WORTH $8.00.

Tables are well built of fine solid oak and with golden finish; top is 32x42 inches; square legs fitted with ball feet; when opened will extend to full 6 feet.

$9.25 FOR FINE DRESSERS WORTH $11.00.

Any exclusive furniture store will charge you fully a half more for the same kind of dresses; come in either regular dresser or combination style; finished in golden oak; have bevel mirrors.

$1.98 FOR SPLENDID MATTRESS WORTH $3.00.

A well made mattress and one that will give excellent service; has sanitary cotton top with double stitched borders; covered with fancy striped ticking; come in all sizes and are specially priced for one day only.

12½c

FOR 29c UNDERWEAR. (On Sale 8 to 10 only.)

Women's and children's Swiss ribbed vests; low neck, sleeveless styles; tape or self finished; extra long and very elastic.

$1.98

FOR $3.50 AND $3.75 KID GLOVES.

Full elbow length kid and chamois gloves; white in all sizes, while the black have some sizes missing; have two clasps at wrist; the chamois are natural color and have two buttons at wrist; all are finished with three rows narrow embroidery on back; choice of 12 or 16 button length; made of a superior quality skins and every pair fitted.

10c Yard FOR REGULAR 25c AND 20c WASH GOODS.

5000 yards specially underpriced for Thursday; the assortment includes figured batiste, lawn, organdies, voiles and many other of the most popular wash weaves; also a full case of fine white French Piques with small black figures; a regular 20c value.

9c PAIR FOR 25c NAINSOOK OR STOCKINETTE DRESS SHIELDS—ALL SIZES.

10c FOR WOMEN'S OR MISSES' SUPPORTERS; PLAIN OR FANCY WEB; ALL COLORS; WORTH 25c.

2c YARD FOR THE BEST MERCERIZED SKIRT BRAIDS—CHOICE ASSORTMENT COLORS.

39c FOR CHOICE BELT—PAD AND FANCY HOSE SUPPORTERS; WORTH TO $1.50.

3c FOR SPOOL WHITE LINEN FINISHED THREAD; BLACK ONLY—WORTH 8c.

2c FOR PACKAGE MAGIC FOR ALL STANDARD MACHINES—WORTH 4c.

Half Price Sale Suits: Skirts: Coats and Waists Continued

Are Without Any Exception the Most Phenomenal Offerings Ever Featured in Los Angeles in Women's Ready to Wear Garments

SILK OR WOOL SUITS WORTH $15 AT

Some are made of fine all wool mixed cloth materials; are the newest of the popular Eton styles; others are suits of taffeta silks in either jumper or shirt waist styles. At the price named no alterations and no exchanges, so be sure you get the right size. **$5.00**

$25 AND $30 SILK OR WOOL SUITS AT

Are extra well tailored in the latest styles; the materials are fancy woolen cloth or an exceptionally good quality taffeta silk; there are all colors in the assortment; some made to sell at $35 while others are worth regularly $30. **$12.50**

$15 FOR NEW BROWN CUTAWAY $25 COAT SUITS.

$15 FOR STYLISH $30 SILK OR WOOL SUITS.

$25 FOR HANDSOME SILK OR WOOL SUITS WORTH TO $50.

$5.90 FOR SPLENDID DRESS SKIRTS WORTH $10 TO $12.50.

$2.98 FOR A $5.00 COAT OF FINE MIXED CLOTH.

$19.75 FOR TAILORED SUITS WORTH $39 TO $45.

$45 FOR HANDSOME SUITS WORTH $75 TO $95.

$10 FOR $18 AND $20 TRAVELING ULSTERS.

$20 FOR A HANDSOME SILK TRAVELING COAT WORTH $35.

SECOND FLOOR.

Hamburger's Hamburger's Hamburger's (WHAT OTHERS ADVERTISE, WE SELL FOR LESS) Hamburger's Hamburger's Hamburger's Hamburger's Hamburger's

SCHOOL TOTS IN "MIKADO."

JAPANESE PLAY IS GIVEN AT NORWOOD STREET.

Little Maids and Boys Make Happy Hit—Olive, Polytechnic, Cumnock, Westlake Kindergarten and Hollywood Hold Separate Exercises Marking Close of School Year.

There was no cessation yesterday in the round of festivities marking the close of the school year. In public and private schools alike there were numerous exercises of an appropriate nature, scores of pupils took part in plays or were heard in recitations and songs, and the attendance of parents and friends was large.

The Norwood-street School had many delightful features in the graduating exercises in the afternoon, conducted under the direction of the principal, Miss Lodge. The second part of the programme was a bit of old Japan, or the Mikado, up to date, even the programmes gotten up by the pupils being adorned with Japanese ladies.

The orchestra led off with a stirring selection, and the class prophecy was read by Loyal Underwood, telling of strange and splendid things to come. Evelyn Harris read the class poem, and a beautiful feature was "The Broken Pitcher," recited by seven girls in classic costumes.

The class will was a clever document, read by Andrew Baldwin, and the class history followed, by Elinor Richards, after which the certificates of promotion to the High School were presented by the principal, and the first part of the programme was completed with a piano solo by Eva Sumner.

Flirting and coquetting with their huge fans came three little maids of Japan in a fan drill. They were Imogen Furlong, Emily Hutton and Irene Benson. Evalyn Harris followed with a Japanese song. The Mikado chorus, sung by nineteen boys, made a great hit, Andrew Baldwin taking the solo part of the Lord High Executioner. A beautiful parasol drill by sixteen girls in Japanese array was the last number, and with the school flag out the boys gave a rousing yell for the Norwood-street school.

The finishing class included Charlotte Bell, Anna Benton, Dorothy Dean, Helen Delany, Marjorie Fisher, Imogene Furlong, Rose Hamer, Evelyn Harris, Martha Hunt, Emily Hutton, Ruth Kellogg, Viola McCoy, Helen McKelvey, Gladys Phelps, Elinor Richards, Phillis Richardson, Clara Tag, Cyril Aiken, Andrew Baldwin, Edward Dohenys, Preston Hotchkiss, Fred Isaacs, Robert McMasters, Donald Nicholson, Paul Phillips, Barker Tyler, Loyal Underwood, Allen Waldo, Albert Walmsely and Benjamin Weston.

Artistic programmes in conventional designs in purple and gold held the programme of the Olive-street School graduation, in the afternoon. The exercises began with a selection by the school orchestra. The class salutatory was given Raymond Seymour, followed by a piano solo, "Convent Fire," by Lillian Althouse. The class history was read by Freeda Ericsson; and the class prophecy by Minnie Gewertz. Abbie Barnett gave a reading, "Rivermouth Rocks," and another excellent reading, "The Valley," by Margaret Carney, followed with music called "The Naughty Seven."

Presentation of the class was made by Blanche Clark, with response by Glen Loeger of '08. The Mantle oration was delivered by Olive Davis, with response by Vane McKee, '08. Anna Hall read the class poem, and Robert Sepulveda, the class will.

The principal, Miss McFadden conferred the diplomas, and the valedictory was delivered by Arthur Judy, the school closing with the spirited singing of the class song and a farewell number by the orchestra.

"POLY'S" WIND-UP.

Owing to the length of the class play, the graduating class at Polytechnic High School postponed the rest of their class-day exercises until last night, when a programme was given comprising the class history, class prophecy, presentation of Ionian pins and class songs. "Poly" students turned out full force as usual, and made the auditorium ring with their cheers. Occasionally caustic remarks would go hurtling onto the heads of the mighty seniors as they sat or stood around on the stage, and the remarks would be received with the same good nature.

The atmosphere was fairly thick with school spirit and every effort made by any performer was heartily applauded. The class history, written by Gladys Lewis, and given by the president, Orville Howland, was a clever bit of verse, following the fortunes of the '07 class from the time of their infant scrubdom up to date. The class prophecy was given by Gladys Lewis in the guise of a gypsy queen who professed to see future greatness in each senior's palm as it was presented.

The class then sang "The Merry Makers" by Von Suppe. The Ionian pins, the much-coveted emblem of the graduate, were presented by Mame Cliff and accepted in behalf of the outgoing class by Ernest Ganahl. The class songs finished off the programme and although not much as to numbers, nevertheless were very effective and to the point.

The class play, "She Stoops to Conquer," was repeated in the auditorium for the benefit of the school at large and proved quite as much of a success as the first performance.

"A MIDSUMMER EVE."

It was a truly fairy-like performance that the graduates of Dobinson school gave as the first part of their commencement programme last night. The stage was set as a forest scene, with the front banked with flowers, and with hanging branches of green on the sides and in the background. The little play was called "A Midsummer Eve," adapted and arranged by Mrs. Dobinson and Miss Amanda Mathews. This formed a framework for a collection of delightful readings from various poets. The graduates were gowned in flowing antique garments, and made a charming picture as they sat or danced amidst the woodland surroundings. Their several selections were remarkably well given.

Mendelssohn music was furnished, and a very pretty feature of the number was an array of little children supplied with gossamer wings to represent fairies.

Part two of the programme was taken up with the regular commencement exercises. Rev. Baker P. Lee pronounced the invocation, Mr. Dobinson gave advice to the graduates, and Mrs. Dobinson followed with the presentation of diplomas. The graduates are the Misses Nettie Kirkham, Eleanor Crane, Ruth Shepard, Evelyn Foshia and Elizabeth Dehmlow.

WESTLAKE KINDERGARTEN.

The little folks of the Westlake kindergarten and primary school, Seventh street and Westlake avenue, participater in the morning in a programme of music and recitations arranged by the teachers of the school, Misses Lillian and Corinne Gough. About forty children who have attended the classes during the year were present. There were orchestral numbers given by the children, several of whom also gave solos. The songs on the programme were "Good Morning," "Mothers, Knives and Forks," "Two Bright Eyes," "Swing Song," "Norma and Gertrude." There were games between the musical numbers, and a chorus concluded the morning's exercises. Many of the parents of the little people were present with friends at the closing exercises of the school term.

HOLLYWOOD GRADUATES.

The commencement exercises of the Hollywood grammar schools were held last evening in Wilcox Hall in that city, and were attended by nearly 400 people. The floral pieces numbered nearly 200, and formed a perfect bank of bloom at the base of the platform. An interesting programme of essays, songs and recitations was given. The class poem was read by Harriet Dunbar of the Fremont school, and the class will by Irene M. Gray of the Grant school. Rev. J. Arthur Evans pronounced the invocation, and the diplomas were presented by County Superintendent Mark Keppel. At the close of the programme the classes each presented their respective teachers with a handsome present. The classes numbered twenty-three each.

AFRAID TO GO HOME.

Honolulu Man Anticipates Ridicule Because Exasperatingly Misquoted by Eastern Newspapers.

Edward C. Brown of Honolulu, Hawaiian representative of a large Chicago drug and chemical firm, says he fears to return to his home city because of interviews printed in some eastern papers, which misquote him in an exasperating manner. One paper in Indiana called him a "wealthy sugar planter." Another made him say the islands were in a bad way because of the influx of Japanese. A southern paper quoted him as saying that "plantations were flourishing on one of the islands where vegetation is very sparce."

"When I get home I expect all kinds of jokes at my expense," said Brown. "Some of the easterners seemed to think that any one from the Hawaiian Islands ought to be copper-colored and talk some kind of a South Sea dialect."

MOTHER DIES OF AWFUL BURNS.

GASOLINE CLAIMS ANOTHER HUMAN VICTIM.

Mrs. Louise Rohan Uses Jar of the Deadly Fluid, Thinking It Was Coffee, and Explosion Follows, Covering Her With Flames—Dies in Agony in Hospital.

Mrs. Louis Rohan, victim of a gasoline explosion at No. 825 Tennessee street, died yesterday afternoon at the California Hospital. From the time of the accident early yesterday morning until her death, Mrs. Rohan was conscious, and while suffering terrible pain begged pitifully that her four children might be cared for after her death.

The tragedy of yesterday morning came as a fearful interruption of a pretty romance which had resulted in the marriage of F. G. Rohan, only two months ago. Rohan arrived in Los Angeles, from Norway, in March. It was a case of love at first sight, and the couple, together with four little children by the woman's former marriage, went to live in a pretty little cottage at No. 825 Tennessee street.

Rohan worked at San Pedro, and early yesterday morning his wife arose to prepare breakfast so that he could reach his place of employment by 6 o'clock. She went to the kitchen, lit the fire in the gas stove, and took down a glass jar of what she supposed was coffee. Before gas had been put in the house the Rohans had used a little gasoline stove, and the gasoline had been kept in a jar sitting on a shelf in the kitchen. In some way the jar containing gasoline and a similar one containing coffee had been transposed, and Mrs. Rohan took the wrong one.

She poured the liquid into the coffee pot, and as she did so the gasoline exploded, and in a flash the woman was on fire. Shrieking with pain, Mrs. Rohan dashed into the bedroom where her husband was just arising. He seized her and rolled her in blankets until the flames had been extinguished, but too late.

Mrs. Rohan was treated at the Receiving Hospital and then hurried to the California Hospital. There a consultation was held in an effort to save her life. It was found the flames had burned off more than half the skin of the body. Besides she had inhaled flames, and the case was hopeless. All during the afternoon Mrs. Rohan begged that her children be cared for after her death.

"I do not fear to die," she whispered to her husband, "but take care of the children and furnish them a good home."

LEFT WIFE AS HOSTAGE.

Harry Oldfield, a laundry-wagon driver, residing at No. 139 East Fourth street, left his wife and six-months-old baby as security with Jailer McAuliey yesterday, while he went out to borrow $5 with which to pay his fine. Arrested on a charge of drunkenness, Oldfield appeared in Police Court and was fined $5 or given an alternative of serving five days on the chain gang. Mrs. Oldfield with her child applied for a pass to see her husband. Once within the jail the woman suggested to her husband that he go out and secure bail, as she had no money. She volunteered to stay. The husband returned in a half hour with the money.

NORMAL IS TWENTY-FIVE.

Anniversary Celebrated in Appropriate Manner—Graduating Exercises and Reception Today.

The twenty-fifth anniversary of the State Normal School was celebrated in the assembly hall last night, where a large audience, mainly of graduates of the institution, was assembled. They all wore large yellow badges in the form of a Maltese cross, upon which was written the name of the wearer and date of class.

On the platform were President Millspaugh, the board of trustees, representatives of the city Board of Education, some of the former presidents and early professors of the school, and a few other persons.

The school was opened on August 29, 1882, and there were twenty-two graduates in the first class. The class of eighty, which will be graduated today, swells the alumni to about 2000.

President Millspaugh said last night that this school has blazed the way in many directions, and has never taken a backward step. At the time of its birth, normal schools were ridiculed by the universities, and even looked down on by the high schools, and it was customary for normal graduates to enter a high school to complete their course. The president predicted the locating of a great university here at no very distant day.

After the programme in the assembly hall, a reception was held in the gymnasium and library, and refreshments were served. The yellow badge wearers looked each other up, and there was a cheerful reunion of graduates.

The graduation exercises will be held at 10 o'clock this morning, when an address will be delivered by Rev. Burt Estes Howard. The president's reception will be held this evening, from 8 o'clock to 11, at No. 1423 Bonnie Brae street. The alumni will banquet tomorrow evening in the Normal gymnasium.

Where the Coal Comes From.

Luzerne county produced nearly 40 per cent. of the total production of anthracite coal in the United States during the year 1906. Its output was 26,268,978 tons, as compared with 24,635,315 tons in 1905, and while there is a decrease of 388,337 tons it does not detract from Luzerne's position as the most fertile anthracite field in the country. The decrease can be accounted for principally by reason of the suspension last April and May, when the miners were idle for six weeks while negotiations were going on between the miners and operators which ended in a continuation of the award of the strike commission. The other 60 per cent. was mined in the counties of Carbon, Columbia, Dauphin, Lackawanna, Northumberland and Schuylkill.—[Philadelphia Record.

Cawston's Plumes Are Best

Feathers from the male birds are stronger, have longer fibre, more luster, remain curled longer, and are in every way superior. This is one of the reasons Cawston's plumes are better than other feather goods offered for sale elsewhere. Cawston's plumes are made from feathers from male birds only. The Cawston trade-mark attached to a plume guarantees its quality.

Prize medals at Paris, St. Louis, Omaha, Buffalo, Portland.

Your old feather goods are valuable. Have them repaired, cleaned, recurled, and made to look like new by our expert workers in our factory at the farm.

CAWSTON OSTRICH FARM

City Store, 224 West Third St.

TELEPHONES—Home A1768, Sunset Broadway 1446

Out-of-town Customers Order Your Wines and Liquors by MAIL.

Old Plantation Distilling Co. 108 South Broadway, Los Angeles.

Capable of varied and artistic arrangement. Globe-Wernicke "Elastic" Bookcase. California Furniture Co. Broadway, 639-645

Dean's Corn C... will cure your corns. It... Costs 25c. DEAN DRUG CO. 214 South Spring

DIAMONDS—Lowest... for cash. HORNE... South Spring Street